Pittsburgh Sun-Telegraph

ESTAB. 1927—VOL. 5—NO. 44 SATURDAY, SEPTEMBER 14, 1929 THREE CENTS

Today

Hot, in Two Ways.
Mellon on Hoover.
The Warship Question.
Diamonds From Sugar.

—By ARTHUR BRISBANE—

WASHINGTON, Sept. 14.

HOT here, as to weather and discussion. A tariff, with tens of millions for able men, involved in one paragraph, arouses genuine interest.

THE government is carrying out a great building programme, discarding cheap buildings, hurriedly erected in war.

ONE of the official buildings, 1,000 feet long, more than 500 feet wide, will be among the biggest in the world and cost $17,000,000. In floor space, it is surpassed only by James Simpson's building on the edge of the Chicago River.

PRESIDENT HOOVER, in town to stay, no more camp week-ends, works ceaselessly, with amazing concentration, beginning at seven a. m., throwing a ten-pound medicine ball, with friends, of whom about twenty are invited for any morning.

Many doctors would tell the President that such work is not safe for men past fifty.

SECRETARY MELLON says of the President, "No man in that office has ever worked harder, or been more fertile in ideas. But he seems to thrive on it."

BILLY HARD, who often joins the medicine ball class and weighs little more than the ball, says the President acts like a man who has accepted a hard job and means to go through.

"A FRIEND," says Hard, "asked the President how he liked it, after Mr. Hoover had been in the White House two weeks. The President, looking at a pile of documents on his desk, replied: 'I think that pretty soon I'll have this job learned.'"

RAMSAY MacDONALD arrives in about three weeks to talk over armaments at sea. He probably comes prepared to ratify officially a program already agreed upon, substantially. He would not want to return with nothing, after Snowden's triumphant round trip to The Hague.

THE British, well informed by their separate air department, care little about surface ships for any future war. They know that ships will cut no figure.

BUT they have 70,000 miles of sea coast to patrol, in their empire. Their cruisers are really floating forts or police stations, boarding houses for marines that can be landed when needed, then moved on to soothe the next troubled spot.

IF the President would establish an air department, separate from the Army and Navy, appointing a head engineer, with others under him, all controlled by Engineer Hoover, to develop new air ideas, Uncle Sam might not spend his life copying Germany, Italy and Britain. And we would not worry about warships.

PERHAPS the President will do that. Friends say that when he recently saw a news reel of the great, all metal Durnier plane, with 12 engines, able to carry 100 passengers, he seemed deeply interested.

PROF. HERSHEY, of McPherson College, tells scientists at Minneapolis that genuine diamonds, of superb color, can be made by subjecting ordinary table sugar to a pressure of 10 tons to the square inch.

He has produced such diamonds in his laboratory.

IN another laboratory, the Senate, Mr. Smoot is about to prove that he can produce for friends enough money to buy all the diamonds in South Africa by subjecting ordinary table sugar to a tariff pressure of two cents or so per pound.

FREDERICK H. COWLES, chairman of the Forest Fire Prevention Committee, seeks to interest the government in more efficient forest protection.

Disappearing forests explain diminishing rainfall. The forest area, once 822,000,000 acres, is reduced now to 100,000,000 acres.

More than 700 rivers and streams, shown on old maps, can no longer be found. Under normal conditions, 80 per cent of rainfall would be absorbed by trees and other vegetation, re-evaporated, and returned to earth in rain.

FOR lack of trees, the water rushes into streams and rivers, washing valuable top soil away, and out to sea. That is one of ten thousand things the President is asked to take up, all at once.

HE has taken it up, through Secretary Hyde, of the Department of Agriculture. The difficulty is to fight fire in mountain ridges, where no water is available, and fire goes roaring through thousands of acres in a day.

Scientists should concentrate on chemical warfare against fire, with airplanes.

STANDARD and other oil stocks have been going up in spite of British invasion by "Shell." The 24,754,967 shares of Standard Oil of New Jersey stock are worth about two billion dollars now.

THAT is just one fragment of old Standard Oil, built up by Mr. Rockefeller, and chopped into pieces by a rampageous government because it was supposed to be worth "nearly a billion" all together.

What old Standard Oil is really worth now nobody knows. Including oil in the ground, ten billions would probably be a reasonable price.

You can never be quite sure what things are worth in the United States. So don't sell short.

(Copyright, 1929, King Features Syn., Inc.)

Be Sure to Get Your Rotogravure With This Paper

WEATHER
Showers and cooler today.
Sunday fair.

WALL ST. CLOSE

DEPUTIES GUARD REGISTRATION AS 25,000 FACE LOSS OF BALLOT

4 TERRORIZE WORKERS IN BAKERY

Thugs Ruin Bread in Raid On North Side Plant, Beat Employe With Revolver

Four armed men early today invaded the bakery of Andrew Drobniski, at 3190 McClure avenue, North Side, drove the proprietor, his two sons and three other employes into a steam room, scattered a yellowish substance over a large quantity of dough and bread, and escaped after beating one of the employes with the butt of a revolver.

Police summoned after the prisoners broke out of the steam room, found Louis Orlosky, 36, of 3605 Fleetwood street, bleeding from a wound in his head. He was sent to St. John's Hospital.

Drobniski, whose place was bombed about two months ago, told police he did not employ union labor, and that he recognized one of the men as active in union affairs on the North Side.

After herding the bakers into the room, one of the men stood guard at the door, he said, while the others spread the yellowish substance over bread and mixed dough.

He estimated the loss at $500.

Police took a quantity of the dough to the Woods Run police station, and said they would turn it over to the city chemist today for analysis.

NURSE GUILTY IN ASTOR PLOT

BERLIN, Sept. 14.—(AP.)—A former nurse, Bertha Kirchner, today was under sentence of 10 months' imprisonment following her attempt to get some of the Astor millions for 110 members of the family of Johann Emmerich, a German butcher, who emigrated to America in 1775.

Fraulein Kirchner was charged with attempting to defraud the Emmerich clan by pretending to be able to realize their claim for $700,000,000 against the Astors. The woman was arrested as she was leaving for the United States. Having already spent five months in jail, she will be freed on a leniency plea.

The Emmerich heirs claim their ancestor emigrated from the village of Dieffenbach to America during the revolutionary period and founded a shipping business with Jacob Astor, to whom Emmerich is claimed to have willed one-third of his fortune, the other two-thirds were to be held by the Astor family for a period of 90 years.

Georgette Cohan In 'Widow's' Garb

NEW YORK, Sept. 14.—(AP.)—Georgette Cohan has come back from Europe all arrayed in green. Very appropriate, she explained, since she is a grass widow.

WEST PENN CHAMPION

Photo by Pittsburgh Sun-Telegraph

MISS EMILIE ROSEBURGH DRIVING

Miss Roseburgh, Oakmont Country Club, won the Women's Western Pennsylvania Golf Association championship at Oakmont when she defeated Mrs. Frank Campbell, Stanton Heights, 1 up, in their 18-hole final round match.
(Details of the match appear in the Sports Section.)

Baltimore Shuttle Plane Starts Flight

WICHITA, Kan., Sept. 14.—(AP.)—The shuttle monoplane? City of Baltimore took off here at 1:15 a. m. today for Los Angeles.

George R. Hutchinsn, owner-pilot, and his co-pilots, Lieut. William L. Snowden and A. G. Graham, planned to refuel over Ls Angeles and then head back to Baltimore with a refueling operation over Wichita. The plane carried 425 gallons of gasoline when it took off.

Edison, Recovering, Makes Rubber Tests

WEST ORANGE, N. J., Sept. 14.—(AP.)—From a convalescent's chair, Thomas A. Edison today was again directing his laboratory experiments to produce artificial rubber. The 83-year-old inventor for the first time since stricken ill a month ago with pneumonia, was permitted to sit up an entire day.

Charles Edison, his son, said the inventor had fully recovered from his illness and it now was merely a case of regaining his strength.

Tennis Star Finds Bare Legs Harmful

BERLIN, Sept. 14.—(AP.)—Frau Daisy Uhl, tennis star, says a number of women players have been compelled to cease the bareleg fad; it is bad for women subject to rheumatism, because glands when uncovered draw much heat from the body.

Infant Death Rate Drops 32 Per Cent Here

Basing his figures on a report just issued by the American Child Health Association, the statistician of the Chamber of Commerce announces that in the City of Pittsburgh the death rate among infants less than one year old has been reduced 32.4 per cent since 1920.

Considering the 10 largest cities of the United States, the reduction in the same period has been only 24.4 per cent. In individual cities the reduction has been Philadelphia, 21.9 per cent; New York, 30.5 per cent; Detroit, 25.9 per cent; Cleveland, 31 per cent, and Los Angeles 7 per cent.

In the period from 1916-1920, inclusive, infant mortality in Pittsburgh was higher than in any other of the 10 largest cities, and Pittsburgh, therefore, occupied the lowest place in the list. At that period Los Angeles held highest rank. But by the close of the period 1925-1928 Pittsburgh had moved up to sixth place, with Los Angeles in third position. Cities having higher infant death rates than Pittsburgh in the latter period and ranking in lower position are Detroit, Buffalo, Boston and Baltimore.

In the report of the American Child Health Association, 22 towns in the seven-county Pittsburgh district are considered, and a tabulation of material given for them shows that in 1923 the average number of infant deaths per 1,000 in these towns was 86 as against only 72 in 1928.

Among cities having over 250,000 population, the infant mortality rate per 1,000 was highest in Denver in 1928, the rate being 91. The lowest rate was in Seattle, where there were only 43 deaths per thousand live births.

CLOSE OF MARKET and CLEARING HOUSE FIGURES appear in this edition on page 10.

CABLE BENEATH RIVER USED TO SHIP RUM

Liquor Transported Under Detroit Stream as Agents Hunt Runners on Surface

International News Service.

DETROIT, Sept. 14.—One of the most ingenious liquor smuggling devices in prohibition history was revealed here today when federal agents destroyed a cable running from the American to the Canadian side of the Detroit River.

The Canadian end of the cable was in a half-sunken houseboat near Mud Island, just off shore. The American terminal was in an old garage on the waterfront.

A diver's helmet, an air pump and a 15-foot sled were found on the Canadian side. The smugglers would send a diver down to load and attach the sled to the cable, officials say. About 15 or 20 cases of liquor could be transported in one operation.

Thus while Coast Guard boats, patrolling the river by night, could find no indication of rum-running, liquor was being smuggled just beneath them. No one was present at either terminal when the cable was found and no arrests have been made.

W. VA. SLAYERS EXECUTED

MOUNDSVILLE, W. Va., Sept. 14.—Millard F. Morrison and Walter E. Wilmot died on the gallows here last night and immediately after the bodies were removed to the prison mortuary they were viewed by Mrs. Frank Bowen, widow of the Lens Creek (W. Va.) filling station proprietor, for whose murder the pair was executed.

Mrs. Bowen, accompanied by a son, 17, and a daughter, 15, drove from Lens Creek in the car in which Bowen was slain. It still showed a bullet hole through the windshield and bloodstains.

BARRED AT EXECUTION

Warden L. M. Robinson refused Mrs. Bowen and her children permission to witness the execution.

Morrison, who was 24, and Willmot, 21, displayed courage as they mounted the scaffold.

"All I want to say is goodbye," said Morris, to which Willmot added, "That's all I got," meaning he desired to say the same thing.

The prison quartet could be heard singing "I Am Going Home," as preparations for the hanging were completed. The singing ceased as the traps were sprung.

VISITED BY CHILD BRIDE

Bowen was slain along a rural road near Charleston when he gave Morrison and Willmot a "lift" after their automobile had broken down while they were touring. They were arrested a few hours later in a Charleston suburb while driving Bowen's car and with Bowen's body in the front seat. The gasoline station owner was shot through the head. Willmot and his wife were on their honeymoon at the time.

Willmot's brother, Clarence; his brother-in-law, James Wicks, and his youthful wife, Violet Willmot, 14, visited their condemned relative in the death house yesterday afternoon. They left Moundsville several hours before the executions, after making arrangements to send the body to Elizabeth, N. J.

Lady Heath's Maid Ordered Deported

GREENWICH, Conn., Sept. 14.—(INS.)—Catherine O'Connor, personal maid to Lady Mary Heath, prominent British aviatrix, was to be taken to Boston for deportation today. She was apprehended for overstaying her time limit as a visitor to the United States.

Health? Eat Well, Says Lili Damiti

NEW YORK, Sept. 14.—(AP.)—To live well and happily, advises beautiful Lili Damiti, of the screen, you must eat well; it does more to make women beautiful than fasting. The remarks were made during an attack on a big steak.

In the Sun-Telegraph Today

Walter Winchell	Page 18
Anagrambles	Page 4
Radio Programs	Page 5
Society	Page 6
Church News	Pages 6, 7
Finance,	Pages 8, 9, 10, 11
Sports	Pages 13, 14, 15
Easy	Page 16
Little Caesar	Page 16
Paris Fashions	Page 17
Magazine	Page 17
Movies, Theaters	Page 18

CHARGED WITH "FIXING"

Photo by International Newsreel

JANICE HILL NANCY LEE

Sisters, Janice and Nancy in Los Angeles are free on bond today, charged with attempting to "fix" witnesses against Alexander Pantages, theater magnate accused of attacking Dancer Eunice Pringle. The sisters moved into an apartment adjoining that of state witnesses, the prosecution reports.

MASHER'S SHOT WOUNDS GIRL

LATROBE, Pa., Sept. 14.—Struck by a bullet alleged to have been fired by an auto "masher" to frighten a group of girls, Josephine Sobata, 16, of Snydertown, hovered between life and death today in the Latrobe Hospital.

She fell with a bullet in her abdomen as she was walking along a road near her home last night, according to state police. The shot, police say, apparently was intended to frighten a group of girls, a short distance ahead, who had refused to accompany three youths on an automobile ride.

The troopers arrested John Strascovich, 18, and James Desail, 18, both of Salemville, and Carl Newhouse, 23, of New Alexandria. Strascovich admitted firing the shot, police said. The three were riding in Newhouse's machine.

The three were held at the Greensburg barracks by state police pending the outcome of the girl's wound.

MYSTERY CAR IN PANTAGES' CASE

LOS ANGELES, Sept. 14.—(INS.)—Further details concerning the mystery car which is said to have forced the automobile of Mrs. Alexander Pantages to the wrong side of the road, striking the car of Joe Rokumoto, were to be heard today as the defense continued to present witnesses in the murder trial.

Only a vague description of the car was given yesterday by Phillip Esterly, a chauffeur, whose story in the trial of the millionaire theater man's wife differed from those of the state's witnesses.

Esterly, contrary to testimony brought out by the prosecution, said that a second car was racing beside that of Mrs. Pantages just before she crashed into the Japanese gardener's automobile, fatally injuring him.

The witness also swore that the Rokumoto car "suddenly turned left, causing the accident."

Then Deputy Prosecutor Costello took up the cross examination.

"Did you receive any money from Alexander Pantages," was the startling question hurled at Esterly.

"I did not," was the reply.

Straw Vote Total Results To Be Printed Sunday

The mayoralty straw vote poll of Pittsburgh by the Pittsburgh Sun-Telegraph today records ballots from all the 31 wards of the city with the receipt of votes from the Thirty-first Ward.

The poll comes to a close today and the final tabulation of ballots will be published in the Sunday Sun-Telegraph. The bulk of the registered voters to whom ballots were mailed failed to return them and thereby express their preference among the candidates. The Sun-Telegraph, therefore, does not consider the result of the poll to be particularly significant.

The proportion of ballots returned, as of yesterday, is about 23 per cent of the ballots mailed. About 34,000 ballots were mailed and the total of votes in the poll is 7,860.

The latest standing of the candidates is as follows:

Kline	3,442
Martin	2,745
Malone	1,673

Tabulation of ballots received for the day shows these totals: Kline 285, 189 men and 96 women; Martin 214, 110 men and 104 women; Malone 69, 28 men and 41 women.

Judge Martin and Mayor Kline lead Councilman Malone in the initial returns from the Thirty-first Ward, comprising Hays and Mifflin, in a comparatively small total of ballots.

Judge Martin receives strong support in the Eleventh and Thirteenth Wards while Mayor Kline is given aid in Hazelwood, the South Side and North Side.

TAX BOARD'S MEMBERS GRILLED

Chairman Schad Admits He Knows Nothing of Routine Duties in His Own Office

With charges of widespread fraud supported by a grand jury presentment, Pittsburgh's seething mayoralty campaign moved toward a climax today with these developments:

1—An extra force of sheriff's deputies kept guard while belated voters trekked to the polls on this, the last registration day.

2—A hearing was proceeding in Common Pleas Court to determine whether 25,000 persons in the additional assessment lists had a right to register.

3—Registration comissioners struck out 145 names registered from assessment book "1-A." In the same and two other books are listed 7,000 others who will lose their vote because the books were held to have been illegally written up.

With some 25,000 votes — declared enough to control Pittsburgh's current mayoralty election—in the balance, attention in the primary campaign was focused today upon a hearing in Common Pleas Court, where three judges were to decide whether those 25,000 persons have a right to vote Tuesday.

The 25,000 are represented by names entered in the additional assessment books by employes of the Board of Assessment and Revision of Taxes between September 1, when taxes become delinquent, and September 4, the last day for assessment.

SHERIFFS ON GUARD

Meanwhile, with 50 deputy sheriffs guarding registration booths, Pittsburghers went forth in the last, and what was expected to prove the biggest day, of the registration period. Sheriff Robert H. Braun said his men would watch for vote list frauds and asked anyone having knowledge of such frauds to notify him at the assignment room of Common Pleas Court at once.

The Election Frauds Committee of the Allegheny County Bar Association today was to renew its effort, begun yesterday, to prove that the additional assessments,

(Turn Over Page.)

ENROLL TODAY, LAST CHANCE

Today is the last registration day in Pittsburgh.

Predictions are being made that the turnout of voters today will bring the total this year over the record 184,000 established in the Hoover-Smith campaign last fall.

Approximately 118,000 registered on the first two days, a record in itself as far as mayoralty contests in Pittsburgh are concerned.

The polling places are open this morning until 11 a. m. They will re-open this evening at five, and remain in action until 11, daylight savings time.

Unless registered as a Republican, voters cannot cast a ballot for Mayor Charles H. Kline, Judge Richard W. Martin or President of Council James F. Malone Tuesday. Thomas A. Dunn is unopposed for the Democratic nomination.

Delinquent Tax Collector Walter J. Christy has announced that he will keep his office open until 9 o'clock tonight for the convenience of those who find it necessary to secure tax receipts at the last hour.

18 Killed, 25 Hurt In Parma Explosion

LONDON, Sept. 14.—(INS.)—Eighteen persons were killed and 25 injured in an explosion and building collapse at Parma, Italy, today, said a Central News dispatch from Rome.

RIGHT OF 25,000 TO VOTE TUESDAY GOES BEFORE COURT

SCHAD CAN'T EXPLAIN HOW OFFICE RUNS

Chairman of Board Admits He Knows Nothing About Simplest Routine Duties

(Continued from Page One)

or at least as many as 12,000 of them, were illegal and void.

Hearing on an order on Delinquent Tax Collector Walter J. Christy and the Board for Assessment and Revision of Taxes to show cause why the names should not be stricken out was resumed today. Chairman George Schad of the tax board was called as witness.

SCHOOLEY MISSING

Schad left the stand after a few perfunctory questions and noncommittal replies, and an effort was made to call Roy D. Schooley, tax board member and Kline campaign manager. Mortimer B. Lesher, counsel for the board, said he had been unable to notify Schooley to appear.

None of the members of the board except Schad and C. J. McBride were in court, although all seven were named in the court order.

Chairman George Schad of the Board for the Assessment and Revision of Taxes, on the witness stand at a session of the hearing last night said that practices complained of were a matter of custom in the board's office.

He came before the court after four attempts to obtain his attendance without employing an attachment had been made. Schad explained that he had been unaware that he was wanted in the courtroom.

UNFAMILIAR WITH ROUTINE

Schad disclaimed any intimate knowledge of the routine of his office. He surmised that his subordinates were carrying on practices prevalent there since, to his recollection, 1909.

These practices included acceptance of lists of alleged taxables from persons who are not sub-assessors, Schad said. He did not know whether these lists were checked by sub-assessors. He did not recollect having ordered anyone to do so. He supposed that they went to the transcribing room to be entered on the books "in our usual order of business."

Shown lists bearing names of various Mayor Charles H. Kline's ward workers, including Constable John Snyder, of the First Ward; Pat O'Malley, of the Second Ward; Joe Engelsberg, of the Third Ward, and many others, Schad could not explain the presence of these names at the top of the lists.

He did not know why these lists had been marked "O. K." by persons who appended the initials "C. J. M." or "R. D. S."

C. J. McBride and Roy D. Schooley, Kline headquarter's attaches, are members of the tax board.

UNABLE TO EXPLAIN

He was asked by Attorney E. Leroy Humes, for the Bar Association committee, whether these lists ever had been considered by the revision board. They had, said Mr. Schad, but only, to his recollection, when "there were not enough of us there to hold a meeting." That explained, he testified, why there were no minutes of those conferences.

Schad said lists had been given to him, and to other members of the board, and that he had ordered some of them to be put upon the assessment books. He did not remember having ordered any checkup, he said, since that was not demanded by custom.

"Then," said Judge Frank P. Patterson, interrupting the examination, "thousands of names went into those books without any assessor having had anything to do with it. Why did that take place? If you can explain that, Mr. Schad, please do so."

Mr. Schad could not explain.

QUIZZED BY JUDGE

"Because Jack Snyder or someone of these others whom you disclaim knowledge of furnished these lists, you put them in the tax assessment books?" Judge James H. Gray inquired. "Do you esteem yourself empowered to put those names on the list without meeting the requirements of the governing act?"

"Well, I thought I had the power. We've done it in every election," answered Schad.

McBride followed Schad on the stand. He had ordered assessors to investigate all the lists which came to him, he said, and he said he assumed that they had done so. He could not explain the mystery of the initials upon the lists.

Judge Patterson pointed out that there were 3,000 names in one book alone, and that investigation of that number within three days or less would have been a heavy task for many assessors. Nevertheless, said McBride, it had been done.

PROOF UP TO PETITIONERS

Judge Pattedson, before adjourning the hearing, reminded Attorney Humes that the burden of proof was upon the committee as petitioners. They would be expected, he said, to prove both that the system of assessment alleged was in violation of law and that the system existed. Whether the entrance of a question of fact would require the empaneling of a jury was undecided.

The committee charges that thousands of names were written into the books from lists furnished by ward workers for Mayor Kline, that they were added to the lists without investigation by duly appointed subassessors, and that, since the board has no right to accept lists from other than such assessors, the assessments are fraudulent.

On a wider scale, the committee charged that the entire system of making additional assessments as practiced by the board is illegal. It alleges that taxes are collected from voters so assessed before they have been certified to the county treasurer. That circumstance making it impossible for the treasurer to issue a warrant for the collection of these taxes, it would not be within the law for the delinquent tax collector to collect them, the committee asserts.

BACKED BY GRAND JURY

The fraud probing grand jury in a partial presentment yesterday agreed with the committee in its stand in this specific case, and in general. The jury declared that the assessment system was "very loose and easily lends itself to the padding of assessment lists for the purpose of winning an election before the votes are actually cast."

"After September 1 when the lists become delinquent it is the practice to make additional assessments by making up additional books for the delinquent tax collector from lists furnished by persons who are in no way connected with the board of tax revision," the jury stated.

The jury declared these practices would be investigated thoroughly and recommendations for legislative remedies would be made.

The jury stated that it had found evidence of many instances of phantom assessment. It was apparent, said the presentment, that persons had been assessed from public harves, vacant buildings, parking lots, city parks and other locations unlikely to harbor voters. The jury announced its determination to follow these leads to the end and to fix the responsibility for the violations.

INQUIRY ADJOURNS

The grand jury was adjourned until Monday morning, when it will resume its task of sifting charges that an organized conspiracy exists to add 60,000 phantom voters to the electorate.

The ultimate onus for fraudulent assessments was placed upon the county commissioners in a letter to them from Mrs. R. Templeton Smith, Allegheny County chairman of the League of Women Voters.

The registration commissioners last night decided that registration on tax receipts granted on assessments in book "1 A," declared to be fraudulent by the tax board and by Delinquent Tax Collector Christy, is void.

They purged the list of 145 names of persons who had registered on receipts which were issued on that book. All of these were in the Eighth Ward.

At the same time they ordered 10 persons who had been refused registration in the Second Ward placed on the books.

The books impounded from four districts of the Twenty-second Ward, North Side, were returned to the local boards when no one appeared to make complaints against anyone registered in them.

A MORAL VICTORY

By QUIN HALL

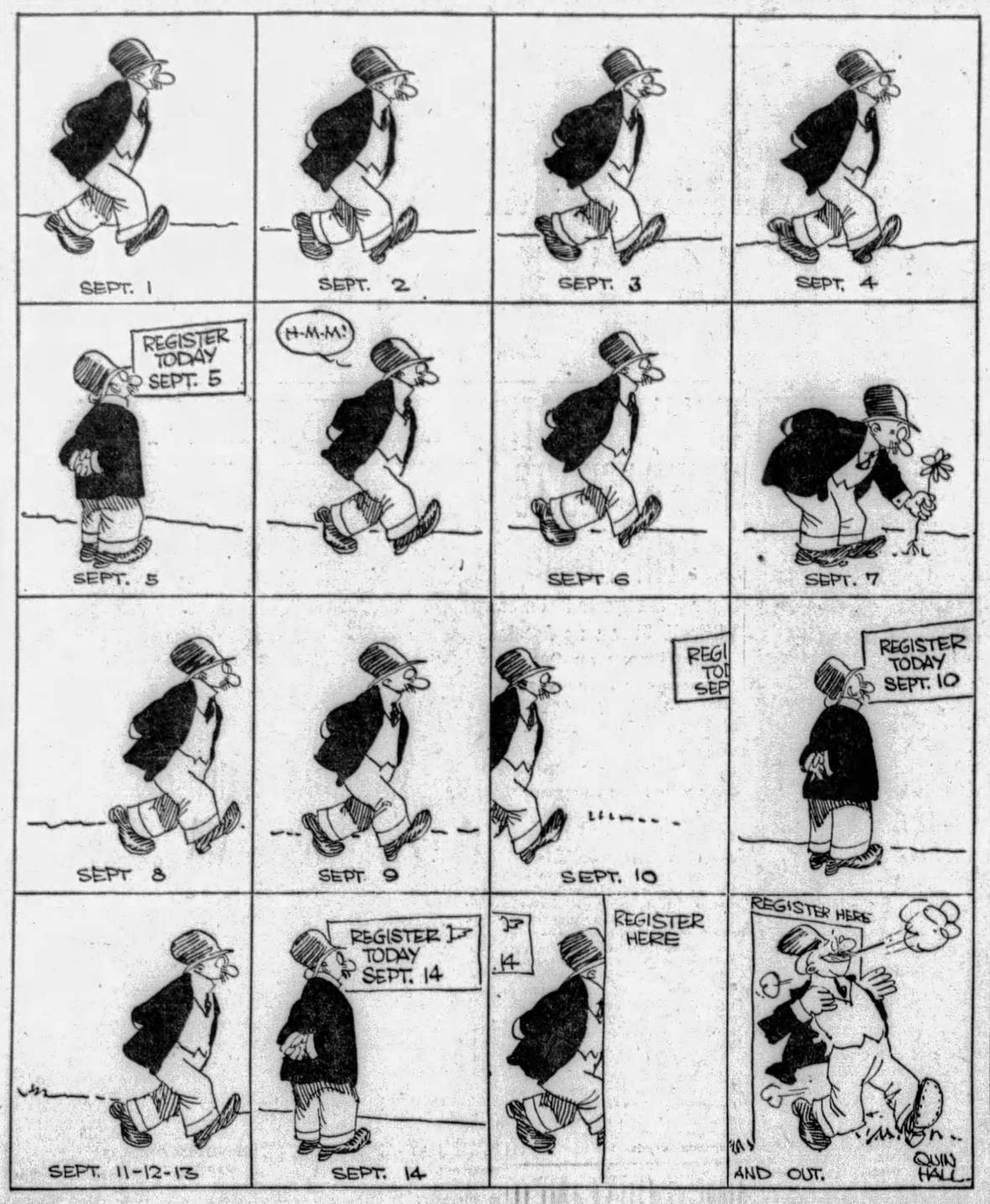

BANK SWINDLER CAN'T RAISE BOND

Waggoner Finds Difficulty in Securing $100,000 Bail; Exonerates Two Girls

International News Service.

NEWCASTLE, WYO., Sept. 14.—Charles Delos Waggoner, the "seedy little Colorado banker," who bilked six New York banking institutions out of $500,000 through a series of fake code telegrams, encountered much greater difficulty today in arranging for a $100,000 bond than he did building up the half million dollar credit.

Waggoner was busy in the local jail until late last night making telephone and telegraph requests to friends and relatives in nearby states in his quest for the bail money. His wife aided him, but neither would say today whether they were successful. The heavy bond was recommended by United States District Attorney A. D. Walton, of Cheyenne.

Waggoner will probably be given opportunity to produce the bond today when Federal Marshal Earl Schoel arrives here from Cheyenne with the warrant for the banker's formal arrest.

It is expected Waggoner will be taken to Cheyenne to await removal to New York—unless he raises the $100,000.

Waggoner declared today that the two girls who aided him in sending fake telegrams from Denver to New York banks which established the half million dollar credit for him, were "entirely innocent of any wrong doing."

"They were just dupes," he said, "and knew nothing about the contents or significance of the messages."

Aims Well

Photo by International Newsreel

HENRY SOUKUP

Master Henry, son of an Army lieutenant and mascot of U. S. rifle team, with the gun with which he won six medals at the junior national matches, Camp Perry, O.

VOTE BATTLE REACHES PEAK

Last Big Rallies Held for Mayor Candidates; Each Camp Claims Victory Near

The active campaign for the Republican mayoralty nomination was virtually ended today. The climax was reached last night with meetings in each of the three candidates' camps.

Additional meetings are scheduled before the voters cast their ballots Tuesday, but the principal activity from now until primary day will be confined to secret sessions of the strategy boards.

The Kline forces held an enthusiastic meeting in Motor Square Garden. The friends of Judge Richard W. Martin gathered in large numbers in Carnegie Hall, Oakland. Councilman James F. Malone spoke to eight applauding audiences in various sections of the city.

MANY SPEAKERS

Speakers at the Kline meeting included County Commissioner Joseph G. Armstrong, Congressmen P. J. Sullivan, Stephen G. Porter and Harry Estep, and Chairman R. V. Bingay.

The Martin audience heard the candidate himself, W. P. Witherow, Frank Wilbur Main, Attorney Alexander P. Lindsay and Attorney Sarah M. Soffel.

FOR VOTE MACHINES

The Mayor, in his speech, predicted that vote machines would be a great step forward in the elimination of election frauds. He promised that, if re-elected, he would work for a state law which would spread over 12 months the assessing of taxpayers.

Kline assured his audience that none of his supporters would obstruct the present grand-jury probe of alleged assessment frauds.

HINTS AT TRIBUTES

Before a crowd that taxed the capacity of Carnegie Hall, Judge Martin promised that if he is elected there would be "no 'collectors' gum-shoeing throughout the city."

Martin's campaign manager, Attorney Lindsay, told the audience that he had given up his law practice for the campaign "to provide a clean city for my children."

The Malone meetings were held in the Tenth Ward headquarters, 5015 Penn avenue; Eleventh Ward headquarters, 433 North Highland avenue; Snodgrass School, Duquesne Heights; Boylan Hall, Broadway and Hampshire street; Bane School, Sixteenth Ward; Winter Garden, Thirty-first Ward; Gladstone School, Hazelwood avenue.

Other Malone speakers were Col. A. L. Dennis, Attorneys Ralph H. Smith and Benjamin Lencher.

VOTE SPLITTING

Dennis repeated his charge that the Kline forces are giving aid to the Martin campaign in the hope of splitting the Malone vote.

Attorney Smith, in a radio address said: "There can be no excuse for a chief executive who permits his Police Department to become actively allied with the criminal elements of the city."

Martin's radio speaker last night was Attorney George P. Kountz, credited with unearthing the details of the city's garbage contract, which has led to a suit by the city to recover $1,000,000 alleged overpayments.

LESS CRIME HERE

Attorney John P. Egan, speaking over the radio for Kline, asserted that Pittsburgh suffered less crime than other cities and that this city has a more advanced method of dealing with criminals.

In a noon-day speech at Malone headquarters, James L. (Troubles) McInerney, charged that the "average policeman was honest until the Kline regime made it impossible for him to do his duty."

A Democratic rally in the interest of Thomas A. Dougherty's candidacy for Jury Commissioner was held at Belmar School, Thirteenth Ward. Former County Commissioner James Houlahen spoke.

Dougherty's opponent, Thomas H. Hester, issued a statement in which he reported that his candidacy enjoys support of 80 per cent of the party leaders.

Salesman Jailed For 'Borrowing' Bibles Back

A brand new racket—"borrowing back" Bibles sold to cash customers and failing to return them—was charged today against R. J. Knox, of "East Liberty."

Knox is in the Wilkinsburg police station in default of $1,000 bail pending a hearing tonight before Justice of the Peace George B. Shields, of Wilkinsburg. He is charged with larceny by trick.

Information against Knox was made by H. F. Sohn, of 1102 Sherman avenue, Wilkinsburg. He alleged he bought a Bible from Knox for $12. A few days later Knox asked to borrow the Bible to show to another prospective customer. He failed to return it, according to Sohn.

G. O. P. SPURNS TARIFF DELAY

WASHINGTON, Sept. 14.—(INS.)—The suggestion of France and England that world tariff revising be postponed for two years fell upon deaf Republican ears today as administration leaders pushed the Senate toward enactment of their new tariff bill.

The movement for a "status quo" in world tariffs for the next two years meanwhile will find little sympathy in Republican organization circles. In making their suggestion, France and England proposed that the negotiations might be carried on through the whole court. This alone would lessen the chances for American co-operation even if there were no economic objections.

Republican leaders pointed out that the American tariff is enacted to protect American manufacturers, workers and farmers against cheap foreign imports. To allow the wishes of foreign nations to govern the amount or extent of protection, they added, would defeat the very purpose of the tariff.

2 DEAD, 3 HURT IN RAIL CRASH

ANDOVER, Mass., Sept. 14.—(INS.)—A head-on collision between a 95-car freight train and two locomotives running light on the Boston and Maine line, about a mile north of here today, instantly killed two men and caused serious injury to three others.

The two locomotives were thrown off the tracks. The locomotive of the freight train was crushed and also left the rails.

GASTONIA GIRDS FOR CLASH

By HENRY LESESNE.

International News Service.

GASTONIA, N. C., Sept. 14.—The ominous calm that precedes a storm hovered early today over this battlefront of the Communistic invasion of the new industrial South as Gastonia settled down to a period of watchful waiting until 3 p. m., when the National Textile Workers Union holds a mass meeting.

An anti-Communistic mob, variously estimated at from 200 to 300 men, already has warned three N. T. W. U. organizers never to set foot again on Gaston county soil. The three men were kidnaped from a boarding house here Monday and one of them was taken to a nearby county and severely flogged.

WARNED BY PRESS

The Gastonia Gazette, the only newspaper in Gaston county, has warned the left wing labor element that if they attempt to stage today's scheduled rally they will be doing so at their own risk. The authorities were frankly alarmed and dared not hazard a guess as to what the day's developments will be.

Eight Communists, including two of the three kidnaped organizers, are being held in Charlotte on a charge of conspiring to bring a cache of shotguns and shells into the city for Saturday's mass meeting. Their arrest followed the discovery of seven brand new shotguns and 500 shells in their possession.

Gov. O. Max Gardner took official cognizance of the tenseness of the Gastonia situation today when he sent Judge N. A. Townsend, executive counsellor, here to watch the day's developments and keep in constant telephonic communication with the executive offices in Raleigh. Judge Townsend declined to deny or confirm reports that militiamen are being held in readiness for a call here.

NO EXTRA POLICE

No extra policemen will be placed on duty today, according to Sheriff Eli Lineberger. Three of the town's policemen today are in Charlotte, where, along with 11 "loyal" mill employes, they are being given a preliminary hearing on charges growing out of Monday night's "reign of terror" in this section, which culminated in the trio of kidnapings. The headquarters of the N. T. W. U. also were raided by the terrorists and members of the International Labor Defense were openly threatened with lynching.

The N. T. W. U. headquarters in Charlotte announced today that under no circumstances would the Gastonia meeting be called off. Several labor organizers who have been active in this territory will speak. Ben Wells, an organizer, flogged in Monday's "outrage," was scheduled to speak, but he is still under a physician's care in Charlotte.

The violence of Monday followed less than 12 hours after the mistrial in the case of Fred Erwin Beal, Communist organizer of the Gastonia strike and his 15 aides charged with the murder of Police Chief O. F. Aderholt, slain when he led a raid on union headquarters here June 7.

Noted Authoress Dead in Paris

NEW YORK, Sept. 14.—(AP.)—Mrs. Louise Collier Willcox, of Norfolk, Va., author, translator and former assistant editor of the North American Review and the Delineator, died suddenly yesterday in Paris, friends here were advised. She was 64 years old.

Mrs. Wilcox, whose best known works were "The Human Way," "A Manual of Spiritual Fortification," "The Road to Joy," and "The House in Order," was born in Chicago. Surviving her besides the two children is her husband, Westmore Willcox, a Norfolk attorney.

Two Men Injured In Auto Collision

BROWNSVILLE, Pa., Sept. 14.—James Zosek, Fairbanks, and Ralph Bartenelle, Filbert, were injured when the car in which they were passengers, driven by Leonard W. Downey, of Greensboro, collided head-on with a machine driven by Thomas Moser, Smithfield, Pa. Both were taken to a hospital.

Wheeling Man, Elk, Dies in Los Angeles

WHEELING, W. Va., Sept. 14.—James P. Morgan, 65, past exalted ruler of Wheeling Lodge of Elks and former head of the Morgan Carriage Works, died in Los Angeles, Cal., according to word received here.

PHELAN FAVORS PAY RAISE

Fire Captain N. A. Phelan of the North Side, in an open letter, today stated that when he recently criticized the city bureau of fire here, he did not do so with the intention of hurting the chances of the Police and Firemen's Referendum which is to be brought before the voters Tuesday. The referendum is to obtain the sentiment of the people on wage increases for police and firemen.

Last week Capt. Phelan addressed a meeting of the North Side Chamber of Commerce and in his talk, stated the fire department was inefficient and that the morale was low. This, he stated in the letter, immediately caused persons to circulate the stories that he was hurting the chances of the referendum.

Local labor organizations that have submitted indorsements of the referendum to Edward L. Carlin, secretary of the policemen and firemen's welfare committee, include Paperhangers Union, No. 282; Sign, Scene and Pictorial Artists Union, No. 479; Garment Workers Union, No. 51; Painters Union, No. 84; Lithographers Union; Asbestos Workers Union; True Blue Lodge, Brotherhood of Railroad Trainmen; Electrical Workers Union, No. 14; Typographical Union, No. 7; Master Horseshoers Union of Pittsburgh.

MAYOR WALKER REFUSES TO SHAKE

Photo by International Newsreel

MAYOR WALKER RECEIVING "LITTLE CHICAGO" IN BIG NEW YORK

Mayor Walker, Broadway's boss, accepting but refusing to shake hands with "Little Chicago," lusty bear cub presented to him by admirers active for his re-election.

Boy Slays Girl Following Spat, Then Kills Self

PORT ANGELES, Wash., Sept. 14.—(AP.)—A double tragedy that started as a spat between two school children and ended in their death brought sorrow to the little comunity of Joyce, west of here, in the forests of the Olympic Peninsula.

While riding from their homes in Joyce to the Lyre River School in a bus Thursday, Jesse Spurrior, 16, seized a text book from Helen McClaine, 13, and threatened to tear it. Helen protested and complained to the bus driver. The driver made Jesse return the book. In doing so the boy said to the girl:

"You'll be sorry for that."

That night Helen and her sister, Leona, 10, were walking through a fern-lined trail in the woods near their home with milk. About a quarter of a mile from their home the girls were confronted by the Spurrior boy, who carried a rifle. He leveled the gun and fired. A bullet went through Helen's body.

The younger girl ran home and told her father, C. J. McClaine, a rancher, but before he could reach her she was dead.

A sheriff's posse, hurriedly formed, started in search of the boy. Just before midnight Jesse's body was found with a bullet hole through the head, about 200 yards from where he had shot the girl.

Pair Convicted of Blinding Officer

WASHINGTON, Pa., Sept. 14.—Verdict of guilty was returned against Herman and Frank Orris, of near Burgettstown, charged with shooting and blinding Constable W. F. Core, of that place.

Lineman's Back Broken in Fall

ALLIANCE, O., Sept. 14.—Fred K. Boyd, lineman for the Ohio Bell Telephone Company, sustained a broken back in a fall from a telephone pole. The accident occurred when a cross arm broke, precipitating him 30 feet, while he was working near Alliance.

How You Should Register

By MRS. DELLA B. HERSHEY,

Director, Allegheny County League of Women Voters.

LESSON NO. 16.

Perhaps absence or illness prevented you from registering on the first two days. Perhaps you said to yourself, "I'm too busy today. I'll register the next day."

It is too late to say that now. If you do not register TODAY you can't vote at the primary election Tuesday. Register as a Republican if you want to vote for Malone, Martin or Kline. The polling places will be open from 5 o'clock this evening until 11 o'clock tonight. If you haven't the necessary tax receipt you can get one at the Delinquent Tax Office, Court House.

Register Today.

Vote Tuesday.

BRITISH BEGIN WITHDRAWAL OF TROOPS FROM RHINELAND

BELATED DECORATION

Photo by Pittsburgh Sun-Telegraph

COL. THOMAS L. ANDERSON JAMES L. McINERNEY

Col. Anderson, chief of staff, Ninety-ninth division, pinning a Distinguished Service Cross on McInerney, candidate for sheriff, in the Westinghouse Building. The belated decoration comes for valor in France during the World War.

ABANDON HOPE FOR 25 ABOARD LOST SHIP

Wreckage of Lake Steamer Picked Up by Fishing Tug; Seaplanes Seeking Bodies

International News Service.

HOLLAND, Mich., Sept. 14. — Searching craft today combed the wreckage-strewn waters of Lake Michigan near here for bodies of the crew of the steamer Andaste, which went to the bottom early Tuesday with 25 men aboard.

A water tank, a wooden door of Capt. Albert Anderson's cabin and other fragments of the vessel were picked up by Capt. George Van Hall, master of the fishing tug Bertha G. yesterday afternoon and identified.

Searchlights from several coast guard and privately-owned vessels played across the water last night in an effort to find some of the bodies. A score of ships gathered at the place where the wreckage was found.

FOUNDERS IN STORM

The Andaste, a 2,200-ton whaleback, carrying 1,900 tons of gravel, is believed to have foundered before daylight Tuesday morning after it had set out from Grand Haven, Mich., for Chicago. Meteorological records show that a terrific blast of wind and rain swept her course during these hours.

The 40-year-old craft was not electrically equipped, and her lessees, the Materials Construction Company, of Chicago, suggest that only occasional lightning flashes during the storm showed the way as the vessel and her crew rode to their doom.

PLANES IN SEARCH

Four naval seaplanes made up a squadron which yesterday followed the Andaste's course across the lake. This morning the flight was to take off under the command of Lieut. John Hoskins for a minute search of the region in the hope that bodies will be located.

Families of Capt. Anderson and members of the crew were notified that there could be no occasion for further hope. Had any of the men escaped from the sinking ship with life preservers or in life boats, it was pointed out, they would have been picked up by rescue ships which traced and retraced the ship's route.

NAVY LANDING ITS NEW METAL BLIMP

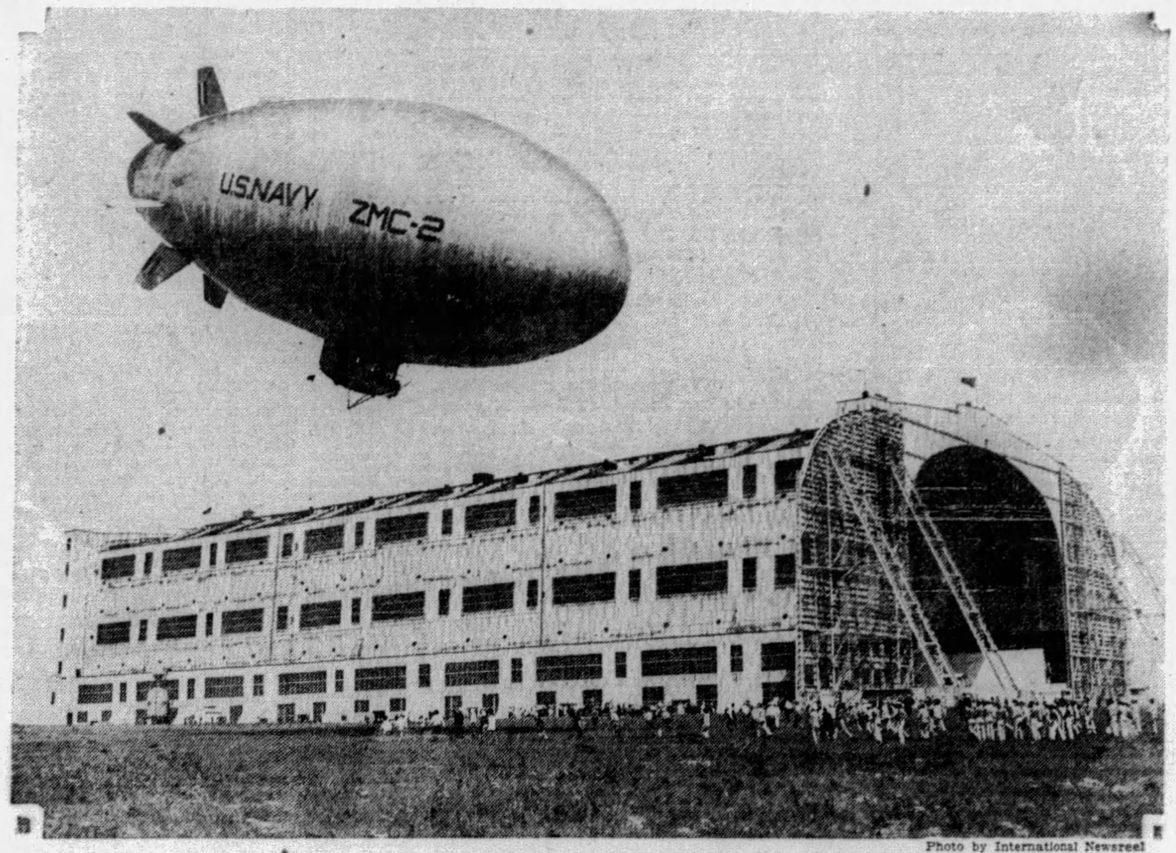

Photo by International Newsreel

U. S. NAVY'S NEW ALL-METAL BLIMP LANDING AT LAKEHURST, WHERE TWO BULLET HOLES WERE FOUND IN GAS CONTAINER

The new naval dirigible, ZMC-2, landing at the naval hangar at Lakehurst after its flight from Detroit, where it was built. Investigators at the hangar found two mysterious bullet holes in the metal gas bag, from which valuable gas was leaking.

FIRST DETAIL LEAVES FOR ENGLAND

Last of 6,000 Tommies to Be Home by Dec. 13; France And Belgium to Move Soon

LONDON, Sept. 14.—(AP.)—Evacuation of the Rhineland by the British army began today with departure for England of six officers and 60 men from Leicestershire and Dorset infantry regiments stationed at Kongstein and Bade Schwalbach.

This first contingent will be followed daily by other contingents until December 13, when the last of the 6,000 British Tommies will be withdrawn and the British flag hauled down.

PRAISES TOMMIES

Tom Shaw, minister of war, in a message to General Sir William Thwaites, commander in chief of the army on the Rhine, thanked the soldiers for the manner in which they had conducted themselves, expressing satisfaction they "can come back with the respect of the people among whom they have been quartered."

Reports to English newspapers said that, although the British troops generally had been on good terms with the Rhinelanders, there was a suppressed excitement at the actual beginning of the end of nearly 11 years' domination by a foreign enemy. There were no outward demonstrations of rejoicing at departure.

KEEPS PLEDGES

The evacuation is in accordance with an announcement by Arthur Henderson, British foreign minister at The Hague, recently, that withdrawal of British troops from the occupied area would be begun by September 15 and completed by the end of the year. By the terms of an agreement made at the conference on reparations there, France and Belgium soon will withdraw most of their 54,000 and 2,800 men, respectively.

The last American troops were withdrawn from the Coblenz bridgehead in 1923.

PISTOL VICTIM HELD SUICIDE

That Harrison Payton, 24, of Seville plan, Ross Township, found fatally shot in Northminster street yesterday, shot himself was the theory of detectives today after they investigated the shooting. No weapon was found, but police believed Payton walked some distance after shooting himself. He died hours after in St. John's Hospital.

At the hospital Payton told detectives he did not hear the shot and did not know who had shot him.

Francis Fink, 32, of 2717 California avenue, who admitted to police that he sold a revolver to Payton last week to go coon hunting, was questioned by detectives, but was released.

DEATH ON OCEAN HELD ACCIDENT

CHERBOURG, France, Sept. 14. —(AP.)—Officers of the steamer Homeric, docking here today, expressed the opinion that the disappearance of Claude V. Marks, president of Ohio Brass Company, of Mansfield, O., Monday from aboard that ship was due to an accident. It was believed he fell overboard and was drowned.

They said Marks appeared in the best of humor Monday afternoon, and took a cocktail with friends.

He did not appear for dinner and later a search of the ship showed he had disappeared.

Crafton Church Plans New Building

St. Matthew's Lutheran Church of Crafton is having plans prepared for a new church building at Steuben and Lincoln avenues, Crafton. A lot, approximately 55 by 119 feet, adjoining the present church property, has been purchased from Mrs. Anna Glazier. The present church building, a brick structure, will be moved to this ground and used as a wing for the new building. The Rev. Alvin E. Teichert is pastor of the congregation.

2 DIE, 3 HURT IN FOREST FIRES

UKIAH, Cal., Sept. 14. — (AP.) — Fed by dry brush and forest timber, a semi-circle of fire was creeping slowly upon the town of Ukiah early today as hundreds of fighters strove to stem the advance of the flames which at sundown had burned to the top of Ukiah Bridge, one mile west of the city.

Alvin Peoples, 18, of Eugene, Ore., died at his home there last night as a result of injuries suffered when a tree fell upon a group of men of which he was a member while fighting a forest fire near Mabel. J. H. McCubbins was killed in the same accident. Three others were injured.

One conservative estimate said at least 50,000 acres in Mendocino County were ablaze last night.

OREGON FIRESWEPT

PORTLAND, Ore., Sept. 14.—(AP.) —With at least a dozen large fires in Western Oregon still burning uncontrolled, scores of smaller blazes growing and new fires continuing to spring up, officials here saw no immediate prospect of relief.

A heavy blanket of smoke extended over the entire western half of this state and part of Washington and was so thick here it resembled a heavy fog. Visibility was limited to less than a quarter of a mile.

Power, telephone and telegraph lines fell before a fire in Douglas County.

The Eden Valley fire in the Siskiyou National Forest was said to have been controlled but the Falls Creek blaze near Siuslaw was spreading.

Fighters prevented the Triangle Lake fire in the Siuslaw National Forest from jumping Deadwood Creek.

The Rock Creek fire, which has burned out about 4,000 acres of fir and cedar in the Coos Bay district, was still out of control. Another blaze out of control was that which had swept 800 acres of timber in the Mount Hood National Forest.

Legislator Weds Wellsville Girl

WAYNESBURG, Pa., Sept. 14.—Announcement has been made of the marriage of State Assemblyman Roy Clovis, of Jollytown, Greene County, to Miss May Phillips, of Wellsville, O. The ceremony took place at Wellsville, September 9, after which the couple left on an Eastern wedding trip.

FURRIER SLAIN IN HOTEL HALL

BOSTON, Sept. 14.—(14.)—Samuel Rheinstein, 29, supposedly a furrier of New York City, was shot to death in a corridor of the Hotel Huntington here early today. Police branded the killing a gangland execution. The slayers escaped.

The furrier was shot down from behind as he walked to his room on the second floor, while outside the hotel entrance, his wife, who had just returned with him from a theater party, remained talking with friends.

The police found an open window on the fourth floor leading directly onto a fire escape.

Cleveland Gangmen Shoot New Yorker

CLEVELAND, O., Sept. 14.—(AP.) —Dan O'Hearn, New York, alleged leader of a gambling ring here, was "put on the spot" last night four hours after he arrived from New York. O'Hearn is near death in a hospital with four bullet wounds in his body. Three men, said to have accompanied O'Hearn here and who were with him at the time of the shooting, were held by police.

O'Hearn was shot by a man in a large automobile, who called to him as he came out of a One Hundred and Fifth street cigar store. As O'Hearn reached the center of the street, five shots were fired from a nearby corner.

3 HELD IN CAR PASS FAKE

Three men were held today in what detectives said was a plot to flood Pittsburgh with counterfeit street car passes, a plot twice circumvented when the Pittsburgh Railways Company changed the style of the weekly tickets.

The alleged plot was discovered when a conductor talked too freely at a car barn of the easy money he expected to amass, detectives said. Unable to find the source of the fake passes, the company changed the type of the valid ones at the eleventh hour on two occasions.

The chance arrest in a downtown store of Joseph Haas, 58, a printer, of 1003 Bluff street, gave detectives the lead they needed in the case, and later they arrested Francis Donahue, 33, of 719 Sterrett street, and Elmer Mutchler, 29, of 1003 Bluff street.

The men were held for further investigation on suspicious person charges at a hearing in Central Police Court. Detectives testified that Haas was to print the fake passes and Donahue and Mutchler to put them in circulation.

When the detectives searched Haas' room they found a printing outfit, a small press, several hundred passes issued for next week, dyes and ink, they said. In a room on Canal street, North Side, said to be used as a workshop, they found additional passes and equipment, they said.

Haas was arrested when he gave a check for $58 at the store in exchange for a small purchase. The clerk became suspicious and notified the Detective Bureau, and Haas was later arrested.

When searched a dozen passes were found in the prisoner's pocket, the detectives said, which led them to investigate their source. Haas finally admitted that he made them, the detectives said, and implicated the others.

Suspect in Killing Fights Return Here

Jack Rubin, held in New York in connection with the slaying of Abraham Sussman, in his Wylie avenue pawnshop, October 17, will fight extradition, according to Lieut. David Corbett and Detective Frank Dobson, who returned from New York yesterday. When arrested Rubin was said to be in possession of some of the loot taken when the pawnbroker was slain.

New 'Eden' Sought By Writer Barred From Woods

ST. JOHN, New Brunswick, Sept. 14.—(AP.)—Refused permission to try his experiment of back-to-Adam in the New Brunswick wilds, Burt M. McConnell, New York writer, today sought a temporary Eden elsewhere.

McConnell proposed to enter the woods without clothing, weapons, implements or supplies, to test his theory that a modern civilized man can sustain himself under primitive conditions. He hoped to emerge from the woods in late November as well equipped as the American indian at the discovery of this continent.

His plan was frustrated by refusal of the minister of lands and mines to give him permission to make the experiment in the New Brunswick woods.

AIMS OUTLINED BY MUSSOLINI

ROME, Sept. 14.—(AP.)—Premier Mussolini addressed the Grand Assembly of the Fascist Party, Fascism's upper hierarchy, in the Venezia Palace today. His speech detailed the state of the government and took up its problms, both interior and exterior.

The premier called grotesque all reports recently circulated concerning the suppression of the Fascist party and said they were circulated by inconsistent people or by vengeful ones.

Referring to the cabinet changes Thursday, by which he relinquished seven of the eight portfolios he has held, he said that soon besides the Fascist militia and the police, the councils of state, the court of accounts and the state's attorneys would be under his direct supervision.

North Side Man Nabbed by Raiders

Antone Marysich, 34, was arrested late yesterday in connection with the seizure of small quantities of whisky and beer in a dwelling at Progress and Chestnut streets, North Side, according to prohibition officers.

Small quantities of whisky, dry agents report, were taken at 123 Oakland avenue last night. No person was on the premises at the time of the raid.

GIRL, MAN HURT IN CAR CRASH

A man and a girl, passengers in two automobiles, were injured early today when the machines were in collision on Washington boulevard at Chianti street. Drivers of the cars were arrested charged with reckless driving and released on forfeits by police of the Frankstown Avenue Station.

The injured were Miss Alice Taylor, 21, of 603 Shady avenue, and Owen W. Evans, 30, of 217 Fifth avenue, Aspinwall. They were taken to Pittsburgh Hospital, where it was said Miss Taylor was injured about the face and head, and Evans suffered a broken collar bone. Fear was expressed that Miss Taylor would lose the sight of her right eye.

She was a passenger in the automobile of D. N. Campbell, of 6405 Northumberland avenue, while Evans was riding in the car of A. C. Shubert, of 217 Fifth avenue, Aspinwall.

Breach of Promise Charged to Lawyer

Asking $40,000 damages, Mrs. Flo Wentz Topping, 32, of the Keystone Apartments, 12 Cable place, yesterday filed suit against Attorney John Wirtzman, of 6655 Northumberland street, Squirrel Hill, charging breach of promise.

The papers charge that Wirtzman obtained a divorce for Mrs. Topping three years ago and at that time is said to have promised to marry the woman. Recently, Mrs. Topping states in her suit, Wirtzman changed his mind.

Dog Ordered Tied After Biting Boy

Robert McLaughlin, 9, of 1406 Orangewood avenue, was bitten on the right leg by a dog, according to Mount Washington police. The boy's wound was treated by Dr. W. C. Brkaste, of 1400 Alabama avenue, Dormont. The owner of the animal was instructed to keep it tied.

Homestead Woman Shot; Man Nabbed

Mrs. Anna Linhart, 36, of 527 Heisel street, Homestead, was in the Homestead Hospital today with a bullet wound in her back. Police were holding Michael Scanlon, of Braddock, in connection with the shooting.

LONDON CLAIMS NAVAL PARLEY

LONDON, Sept. 14.—It was understood here this afternoon that official invitations for a Five Power naval limitation conference will be sent from London and that the proposed parley will be held in this city.

Premier MacDonald is closely studying the admiralty's reaction to the Anglo-American discussions. Well informed circles believe that, in view of the cabinet's favorable reception of the Premier's report upon the status of negotiations, the admiralty will not attempt to press its demands "up to the hilt," or make too much open opposition.

PROGRAM OUTLINE

WASHINGTON, Sept. 14. — The outstanding features of the naval conference called by Great Britain and the United States for December of this year and to which Japan, Italy and France will be invited are outlined by Secretary of State Stimson as follows:

1.—The majestic battleship, or capital ship, will ultimately disappear from the fleets of the world.

2.—Submarine tonnage will be materially cut.

3.—The British will retain a superiority in total cruiser tonnage.

4.—The United States will make concessions on the types of her cruisers.

NO SCRAPPING

5.—The principal reduction will be through an agreement not to replace certain ships as they become obsolete, rather than by scrapping. A parity will be attained in this way by 1936.

6.—All of America's destroyer tonnage, half of it out of commission, is to be considered as combatant tonnage in comparison with the British navy.

Secretary Stimson revealed that this country and Great Britain are not very far apart on any type of ship except cruisers, and that an agreement on these will probably follow Premier Ramsay MacDonald visit here in October.

SCRAP BATTLESHIPS

With the definite announcement yesterday that the conference had been agreed upon, Secretary Stimson said that the greatest reduction to take place will be in battleships. These craft cost approximately $37,000,000 apiece. As they become obsolete the two navies will agree that they are not to be replaced, since they already are regarded as unfit for modern warfare.

Evangelist Sproul Cleared of Charge

Charges against the Rev. John Sproul, evangelist, that he passed a worthless check upon Frank Zegarelli, florist, were dismissed before Alderman Harvey A. Lowry, Collins avenue, last night when it was explained that the minister had presented a certified check to Zegarelli in payment for planting of flowers and shrubbery on the lawn of the evangelist's home.

SENATORS SCAN SHEARER CASE

WASHINGTON, Sept. 14.—(AP.) —The formulation of a list of witnesses to be called in their investigation of charges of interference by American shipbuilders at the Geneva disarmament conference, today called together the three members of the Senate Naval Committee appointed to pursue the inquiry.

For its guidance, the sub-committee had before it copies of a document filed in the New York Supreme Court by William B. Shearer, self-styled naval expert, in a suit for compensation against three large shipbuilding corporations for services he alleges he rendered them in opposing naval limitation at Geneva and elsewhere.

The disclosures of Shearer in bringing this action—in which the Bethlehem Shipbuilding Corporation, the American Brown Boveri Electric Corporation and the Newport News Shipbuilding and Dry Dock Company are defendants — aroused President Hoover to the issuance of a public denunciation and brought on the sub-committee's inquiry and another by the Department of Justice at the specific command of the chief executive.

Senators Shortridge, of California, and Allen, of Kansas, Republicans, and Robinson, of Arkansas, Democrat, make up the sub-committee.

Dry Deputy Held For Killing Youth

ASHLAND, Ala., Sept. 14.—(AP.) —Cecil Guthrie, Clay county deputy sheriff who shot and killed Clarence Bailey, 18-year-old high school student last Sunday when he attempted to arrest the youth on a charge of violating the prohibition law, was bound over to the action of the grand jury after a preliminary hearing here. Guthrie was returned to jail in default of $5,000 bond.

Tax Installments Fall One Day Late

WASHINGTON, Sept. 14.—(AP.) —The date for payment of the third quarter's installment of the 1928 income taxes is delayed a day this year because September 15 falls on Sunday.

Because of this, the government will not receive the estimated $500,000,000 in income tax payments until September 16.

BUS-DRIVER, FATHER OF 14, TAKES FAMILY RIDING

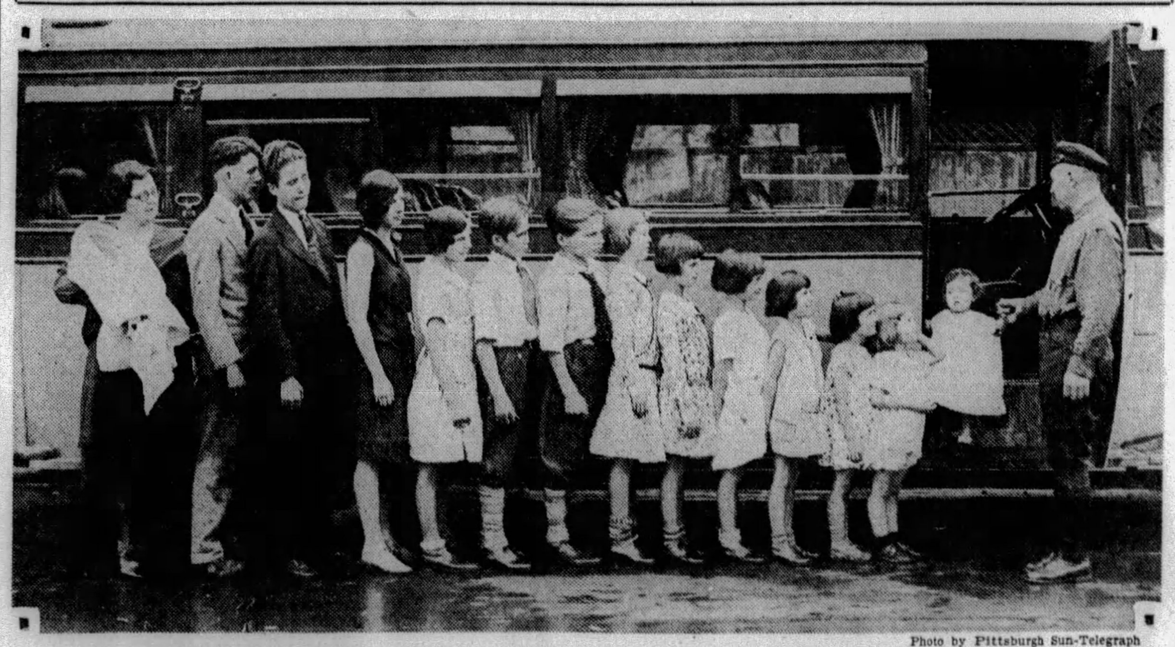

Photo by Pittsburgh Sun-Telegraph

MR. AND MRS. HENRY P. RECKER AND THEIR 14 CHILDREN OFF FOR A RIDE IN FATHER'S BUS

Recker, 35, driver for Pittsburgh Motor Coach Company, helping the first of his 14 children, ranging in age from a few months to 16 years, into a bus he borrowed from the company to take the family out for a ride. Mrs. Recker, mother of them all, is shown at the far left. All are healthy and have never known a day's illness, parents say.

'Diamond Dick' Author, Ex-Pittsburgher, Dies

AUBURN, N. Y., Sept. 14.—(AP.)—In an atmosphere the opposite to that which he created in his tales of Diamond Dick, and later of Nick Carter, George Charles Jenks, author and newspaper man, lay dead last night in the quiet hamlet of Owasco, to which he came 18 years ago after the heyday of his career. He was 79 years old.

He died Thursday night after an illness of two weeks. He was a brother of the late Frank Jenks, for many years city editor of the Gazette Times.

Born in London, England, April 13, 1850; Jenks came to the United States in 1872, and began his newspaper work in Pittsburgh in 1882. Later, for six years, he was editorial writer for the Pittsburgh Press. Then he went to New York, in 1895, when he became a dramatic critic and started writing short stories.

Shortly after that Jenks began his famous series on Diamond Dick, which continued for several years. At times he was forced to write as much as 10,000 words a day to keep pace with his publishers, and even with that tremendous output his financial remuneration was comparatively small.

Following upon the death of the orginal Nick Carter series, Jenks continued the work and many an anxious mother finally located her Tom, Dick or Harry buried in either of the works, while in class rooms many an apparent studious boy was being thrilled with the same under cover of a protecting text book.

Jenks married three times. He leaves his widow, Mrs. Katherine Baird Jenks, and two sons, Frank H. Jenks, of Colorado Springs, and Charles Jenks, of Detroit. He will be buried in the Owasco Rural Cemetery near the spot where he spent the last peaceful years of his life.

Kip, Alice Meet in West To Discuss Divorce

KANSAS CITY, Mo., Sept. 14.—The Rhinelanders may be expected to meet in Kansas City today.

Alice Jones Rhinelander, Negro bride of the New York millionaire, was said last night to have arrived here incognito.

Leonard Kip Rhinelander, the husband, is on a Union Pacific train, due to roll into the depot this morning.

Maj. Phil Rhinelander, father of young Leonard, was in Omaha last night. He denied, according to an Omaha dispatch, that he is coming to Kansas City to meet his son. He denied that he expects to see his son in Omaha. Yet, during the evening, he received a message from Leonard. He claimed to know nothing of his son's plans. He said:

"All I hope is that my boy gets a divorce and that he gets it without another scandalous trial."

And, putting two and two together, the conclusion was drawn that Leonard and Alice plan to meet here and work out an agreement whereby they may escape the ordeal of another trial. Not that Alice minds so much, but Leonard, it is said, does not relish it. It was thought Leonard would try to induce his wife not to contest a divorce action in Nevada.

HURT BY WIRE, $20,000 ASKED

For injury to her left knee, which she claims is permanently hurt, and her gloves and stockings destroyed, Mrs. Carrie B. Knox, East End, who tripped on a wire of the Allegheny County Steam Heating Company, asks $20,000 damages.

She filed the suit in Common Pleas Court, her husband, Clark Knox, joining in the proceedings. The accident happened April 2 last, in front of the Congress of Women's Club house, 408 Penn avenue. Mrs. Knox claims that the wire was dangling about an inch above the sidewalk when she fell as a result of the careless and negligent manner, it is alleged, in which the wire was allowed to exist.

Church Organist Sought as Thief

Carnegie police today were searching for a man charged with the theft of $300 from the home of the Rev. S. J. Seimatkowski, pastor of the Independent Church, Fifth street, Carnegie. Two weeks ago he is alleged to have applied to the minister for the position of church organist, and when accepted and given freedom of the parish house, took the money and disappeared.

Rankin Parents Seek Lost Girl

Police and city detectives today were searching for Lousa DeGiulio, 17, of 13½ Holland avenue, Rankin, who left her home July 15 after a quarrel with her parents. Letters have been received by the girl's parents, mailed from East Liberty. It is believed that she is working in East Liberty.

NOTICES HELD, MEETING FAILS

The Twenty-seventh Ward Board of Trade failed to hold its regularly scheduled meeting this week for the reason that members did not receive their usual notices.

An investigation revealed that a postal clerk mistook the notices, printed and inclosed in unsealed envelopes, for political campaign propaganda and started them on the routine of mail matter "to be delivered when convenient."

Alderman George A. Young, president of the board of trade, and his aides found the notices the day after the meeting was to have been held in the postoffice branch in the Wabash station. A letter from Postmaster George W. Gosser explained the mistake.

Boy Riding Bicycle Injured in Collision

Robert Erhart, 5, of 1526 Buena Vista street, suffered a probable fracture of the skull last night when the bicycle he was riding collided with a motorcycle operated, police said, by Charles J. Hartman, of 845 Freedmore street. Hartman took him to Presbyterian Hospital, later reporting the accident to the police, who charged him with reckless driving.

Patrolman Arrested On Wife's Charges

John Pitz, a sub patrolman reporting at South Side station, was held by North Side police today on charges of disorderly conduct preferred by his wife, a waitress in a restaurant at 922 Federal street, who alleged that he annoyed her in the restaurant.

UNSCRAMBLE THESE ANAGRAMBLES

DAILY ANAGRAM PUZZLES

TRY your hand at this fascinating game of Anagrambles—the game that is taking the town like the crossword puzzle craze took the whole nation for a ride through the dictionary.

The game is quite simple. Merely change the following words by the addition of the single letter indicated. Do not omit any letter of the original word. The letter may be inserted at the beginning of the word, anywhere within the word, or at the end. Thus, the word "pate," by the addition of the letter "l" becomes either "pleat" or "plate." The word "drag" may be changed to either "grade" or "raged" by the addition of the letter "e."

The original word must be changed in meaning by the commentary letter. To change "mine" by adding "d," to form "mined," would be incorrect. Rearrange the letters of your word to change its meaning, not its tense or number. Take a pencil now and write in your newly formed word in the spaces provided.

(Copyright applied for.)

(1) STATIC..... (1) .....
(Unscramble it with C)

(2) DRAINS..... (2) .....
(Unscramble it with E)

(3) TEASE..... (3) .....
(Unscramble it with D)

(4) MEANT..... (4) .....
(Unscramble it with H)

(5) ASTER..... (5) .....
(Unscramble it with R)

ANSWERS in Monday's Sun-Telegraph.

YESTERDAY'S Answers: 1. Zither. 2. Recoil. 3. Repast. 4. Rifler. 5. Safety.

(Copyright, 1929, King Features Syndicate, Inc.)

National Highway Road Work Planned

BROWNSVILLE, Pa., Sept. 14.—J. L. Herber, retiring division engineer of the State Highway Department, and H. R. Moffitt, his assistant, both of Pittsburgh, were in conference here yesterday with Brownsville Borough Council, to make final plans for the reconstruction of the national highway through here. Work will not get started until next spring.

Man Given Patent For New Rail Clamp

BROWNSVILLE, Pa., Sept. 14.—James O. Gilmore, of Dickerson Run, Pa., has been granted a patent on a rail clamp tie plate for railroad tracks. The invention comprises a heavy steel plate which clamps the base of the rail and is adapted for spiking to the wooden ties.

PITTSBURGHERS ON BERENGARIA

NEW YORK, Sept. 14.—Making the Atlantic crossing with a large list of distinguished persons as fellow passengers, a number of Pittsburgh social registrites returned from Europe last evening in the S. S. Berengaria, flagship of the Cunard Line. They were George L. Hailman, George D. Lockhart, James H. Lockhart, Jr., and Joseph C. Willey.

The Pittsburgh tourists were abroad the entire month of August, spending most of their time in France and England.

Arriving in the S. S. Samaria, docking at the same time, were Mr. and Mrs. George C. Burgwin, of 4916 Bayard street, and John E. B. McIlroy, of 851 North Lincoln avenue, Pittsburgh.

Scouts Take Model Of Mine to Camp

BROWNSVILLE, Pa., Sept. 14.—William Filer, life scout, and Robert Blac': and Tony Marion, scouts of the Mather Troop, have left to attend the annual Mohawk Indian Village to be held in Springfield, Mass. They were accompanied by the Rev. C. G. Aldrich, deputy commissioner for the Mather district.

The event is America's foremost national gathering of scouts. The exhibit made by the troop, a complete model of the Mather mine, was taken by the scouts.

52 Caught in Raid Made Upon Hotel

YOUNGSTOWN, O., Sept. 14.—Fifty-two persons, including 10 women, were arrested when police raided the Jackson Hotel.

J-42

Hot days lose their terror in the cooling freshness of WRIGLEY'S SPEARMINT.

The dry mouth is moistend and edgy nerves calmed by this little joy bringer.

Big in benefits, small in cost.

TASTE the Juice of Real Mint Leaves

BE SURE IT'S WRIGLEY'S

Official—Pittsburgh 111

NOTICE is hereby given that Ordinance, copy of which is published herewith, was introduced in the Council of the City of Pittsburgh on January 9, 1929, pursuant to the provisions of the several Acts of Assembly authorizing said City, without any petition of property owners, to open, widen, straighten, extend, vacate, grade, pave, curb, macadamize and otherwise improve streets and alleys, or parts thereof, within its limit. viz:

BILL NO. 47.

AN ORDINANCE — Authorizing and directing the grading and paving of Telegraph way, from Elmer street to Walnut street, letting a contract therefor, and providing that the costs, damages and expenses of the same be assessed against and collected from property specially benefited thereby.

SECTION 1. Be it ordained and enacted by the City of Pittsburgh, in Council assembled, and it is hereby ordained and enacted by the authority of the same, that Telegraph way, from Elmer street to Walnut street, be graded and paved.

SECTION 2. The Mayor and the Director of the Department of Public Works are hereby authorized and directed to advertise, in accordance with the Acts of Assembly of the Commonwealth of Pennsylvania, and the Ordinances of the said City of Pittsburgh relating thereto and regulating the same, for proposals for the grading and paving of said street between said points; the contract or contracts therefor to be let in the manner directed by the said Acts of Assembly and Ordinances; and the contract price or contract prices, if let in separate contracts, not to exceed the total sum of Four Thousand Three Hundred ($4,300.00) Dollars, which is the estimate of the whole costs as furnished by the Department of Public Works.

SECTION 3. The costs, damages and expenses of the same shall be assessed against and collected from properties specially benefited thereby, in accordance with the provisions of the Acts of Assembly of the Commonwealth of Pennsylvania relating thereto and regulating the same, and the City's share of said work to be chargeable to and payable from Code Account No.—— People's Bond Issue 1928.

SECTION 4. That any Ordinance, or part of Ordinance, conflicting with the provisions of this Ordinance, be and the same is hereby repealed so far as the same affects this Ordinance.

NOTICE is hereby given that Ordinance, copy of which is published herewith, was introduced in the Council of the City of Pittsburgh on March 26, 1928, pursuant to the provisions of the several Acts of Assembly authorizing said City, without any petition of property owners, to open, widen, straighten, extend, vacate, grade, pave, curb, macadamize and otherwise improve streets and alleys, or parts thereof, within its limits, viz:

BILL NO. 950.

AN ORDINANCE—Authorizing and directing the grading and paving of Saxon way, from Montezuma street to Paulson avenue, and the construction of a storm sewer for the drainage thereof; letting a contract therefor, and providing that the costs, damages and expenses of the same be assessed against and collected from property specially benefited thereby.

SECTION 1.—Be it ordained and enacted by the City of Pittsburgh, in Council assembled, and it is hereby ordained and enacted by the authority of the same, that Saxon way, from Montezuma street to Paulson avenue, be graded and paved and a storm sewer constructed for the drainage thereof.

SECTION 2. The Mayor and the Director of the Department of Public Works are hereby authorized and directed to advertise, in accordance with the Acts of Assembly of the Commonwealth of Pennsylvania, and the Ordinances of the said City of Pittsburgh relating thereto and regulating the same, for proposals for the grading and paving of said street between said points and the construction of a storm sewer for the drainage thereof; the contract or contracts therefor to be let in the manner directed by the said Acts of Assembly and Ordinances; and the contract price or contract prices, if let in separate contracts, not to exceed the total sum of Twelve Thousand Eight Hundred ($12,800.00) Dollars, which is the estimate of the whole cost as furnished by the Department of Public Works.

SECTION 3. The costs, damages and expenses of the same shall be assessed against and collected from properties specially benefited thereby, in accordance with the provisions of the Acts of Assembly of the Commonwealth of Pennsylvania relating thereto and regulating the same, and the City's share of said work to be chargeable to and payable from Code Account No.—— People's Bond Issue 1928.

SECTION 4. That any Ordinance, or part of Ordinance, conflicting with the provisions of this Ordinance, be and the same is hereby repealed so far as the same affects this Ordinance.

NOTICE is hereby given that Ordinance, copy of which is published herewith, was introduced in Council of the City of Pittsburgh on May 21, 1928, pursuant to the provisions of the several Acts of Assembly authorizing said City, without any petition of property owners, to open, widen, straighten, extend, vacate, grade, pave, curb, macadamize and otherwise improve streets and alleys, or parts thereof, within its limits, viz:

BILL NO. 1610.

AN ORDINANCE — Authorizing and directing the grading, paving and curbing of McIntyre avenue, from Hazelton avenue to Lyzell street, and providing that the costs, damages and expenses of the same be assessed against and collected from property specially benefited thereby.

SECTION 1. Be it ordained and enacted by the City of Pittsburgh, in Council assembled, and it is hereby ordained and enacted by the authority of the same, that McIntyre avenue, from Hazelton avenue to Lyzell street, be graded, paved and curbed.

SECTION 2. The Mayor and the Director of the Department of Public Works are hereby authorized and directed to advertise, in accordance with the Acts of Assembly of the Commonwealth of Pennsylvania, and the Ordinances of the said City of Pittsburgh relating thereto and regulating the same, for proposals for the grading, paving and curbing of said street between said points; the contract or contracts therefor to be let in the manner directed by the said Acts of Assembly and Ordinances; and the contract price or contract prices, if let in separate contracts, not to exceed the total sum of Six Thousand Four Hundred ($6,400.00) Dollars, which is the estimate of the whole cost as furnished by the Department of Public Works.

SECTION 3. The costs, damages and expenses of the same shall be assessed against and collected from properties specially benefited thereby, in accordance with the provisions of the Acts of Assembly of the Commonwealth of Pennsylvania relating thereto and regulating the same, and the City's share of said work be chargeable to and payable from Code Account No.—— Peoples Bond issue 1928.

SECTION 4. That any Ordinance, or part of Ordinance, conflicting with the provisions of this Ordinance, be and the same is hereby repealed so far as the same affects this Ordinance.

NOTICE is hereby given that Ordinances, copies of which are published herewith, were introduced in the Council of the City of Pittsburgh on August 26th, 1929, pursuant to the provisions of the several Acts of Assembly authorizing said City, without any petition of property owners, to open, widen, straighten, extend, vacate, grade, pave, curb, macadamize and otherwise improve streets and alleys, or parts thereof, within the limits, viz:

BILL NO. 5968.

AN ORDINANCE — Authorizing and directing the grading, paving and curbing and otherwise improving Climax street, from Arlington avenue to Amanda street; letting a contract therefor, and providing that the costs, damages and expenses of the same be assessed against and collected from property specially benefited thereby.

SECTION 1. Be it ordained and enacted by the City of Pittsburgh, in Council assembled, and it is hereby ordained and enacted by the authority of the same, that Climax street, from Arlington avenue to Amanda street, be graded, paved, curbed and otherwise improved.

SECTION 2. The Mayor and the Director of the Department of Public Works are hereby authorized and directed to advertise, in accordance with the Acts of Assembly of the Commonwealth of Pennsylvania, and the Ordinances of the said City of Pittsburgh relating thereto and regulating the same, for proposals for the grading, paving and curbing of said street between said points; the contract or contracts therefor to be let in the manner directed by the said Acts of Assembly and Ordinances; and the contract price or contract prices, if let in separate contracts, not to exceed the total sum of Three Thousand Five Hundred ($3,500) Dollars, which is the estimate of the whole cost as furnished by the Department of Public Works.

SECTION 3. The costs, damages and expenses of the same shall be assessed against and collected from properties specially benefited thereby, in accordance with the provisions of the Acts of Assembly of the Commonwealth of Pennsylvania relating thereto and regulating the same, and the City's share of said work to be chargeable to and payable from Bond Fund No. 293, Street Bonds, 1928.

SECTION 4. That any Ordinance, or part of Ordinance, conflicting with the provisions of this Ordinance, be and the same is hereby repealed so far as the same affects this Ordinance.

NOTICE is hereby given that ordinances, copies of which are published herewith, were introduced in the Council of the City of Pittsburgh on August 26, 1929, pursuant to the provisions of the several acts of Assembly authorizing said city, without any petition of property owners, to open, widen, straighten, extend, vacate, grade, pave, curb, macadamize and otherwise improve streets and alleys or parts thereof, within the limits, viz:

BILL NO. 5966

AN ORDINANCE widening Saw Mill Run boulevard—McKinley Park Branch in the Eighteenth and Thirtieth wards of the City of Pittsburgh, from Bausman street to a point 273.82 feet southwest of the line dividing McKinley Park and the Park Plan of Lots of the Knoxville Land Improvement Company and providing that the costs, damages and expenses occasioned thereby be assessed against and collected from properties benefited thereby.

SECTION 1. Be it ordained and enacted by the City of Pittsburgh, in Council assembled, and it is hereby ordained and enacted by the authority of the same, That Saw Mill Run boulevard — McKinley Park Branch in the Eighteenth and Thirtieth wards of the City of Pittsburgh, from Bausman street to a point 273.82 feet southwest of the line dividing McKinley Park and the Park Plan of Lots of the Knoxville Land Improvement Company be and the same is hereby widened to a variable width by taking for public use for highway purposes, the following described property, to-wit:

Beginning on the northerly line of Bausman street at its westerly terminus at the intersection of the line dividing McKinley Park and the Park Plan of Lots of the Knoxville Land Improvement Company of record in the Recorder's Office of Allegheny County in Plan Book, Volume 16, page 200; thence extending along said dividing line south 4 deg. 11 min. 00 sec. west 277.18 feet to a point; thence southwardly and westwardly by the arc of a circle deflecting to the right with a radius of 225 feet and a central angle of 19 deg. 58 min. 00 sec. for a distance of 78.41 feet to a point of tangent; thence by the tangent south 51 deg. 25 min. 00 sec. west 195.41 feet to a point of curve, said point of curve being 273.82 feet southwest of the line dividing McKinley Park and the Park Plan of Lots of the Knoxville Land Improvement Company as measured along the two preceding courses; thence eastwardly and northwardly by the arc of a circle deflecting to the left with a radius of 485 feet and a central angle of 47 deg. 14 min. 00 sec. for a distance of 399.82 feet to a point of tangent; thence by the tangent north 4 deg. 11 min. 00 sec. east 115.94 feet to the northerly line of Bausman street produced; thence along the northerly line of Bausman street produced south 85 deg. 49 min. 00 sec. east 35 feet to the place of beginning.

SECTION 2. The Department of Public Works is hereby authorized and directed to cause said Saw Mill Run boulevard-McKinley Park branch in the Eighteenth and Thirtieth wards of the City of Pittsburgh, from Bausman street to a point 273.82 feet southwest of the line dividing McKinley Park and the Park Plan of Lots of the Knoxville Land Improvement Company to be widened in conformity with the provisions of Section 1 of this ordinance.

SECTION 3. The costs, damages and expenses occasioned thereby and the benefits to pay the same shall be assessed against and collected from properties benefited thereby, in accordance with the provisions of the acts of Assembly of the Commonwealth of Pennsylvania relating thereto and regulating the same.

SECTION 4. That any Ordinance or part of Ordinance, conflicting with the provisions of this Ordinance be and the same is hereby repealed, so far as the same affects this Ordinance.

BILL NO. 5971.

AN ORDINANCE widening Brushton avenue, in the Thirteenth Ward of the City of Pittsburgh, from Avella way to Mount Vernon street, and providing that the costs, damages and expenses occasioned thereby be assessed against and collected from properties benefited thereby.

SECTION 1. Be it ordained and enacted by the City of Pittsburgh, in Council assembled, and it is hereby ordained and enacted by the authority of the same, That Brushton avenue in the Thirteenth Ward of the City of Pittsburgh, from Avella way to Mount Vernon street, be and the same is hereby widened to a variable width by taking for public use for highway purposes all of the following described property, to-wit:

Beginning at the intersection of the southerly line of Avella way and the present westerly line of Brushton avenue; thence extending along the present westerly line of Brushton avenue south 0 deg. 50 min. 00 sec. west 430.53 feet to the northerly line of Mount Vernon street; thence along the northerly line of Mount Vernon street north 71 deg. 35 min. 00 sec. west 29.58 feet to a point; thence north 4 deg. 42 min. 00 sec. east 422.46 feet to the place of beginning.

SECTION 2. The Department of Public Works is hereby authorized and directed to cause said Brushton avenue, in the Thirteenth Ward of the City of Pittsburgh, from Avella way to Mount Vernon street, to be widened in conformity with the provisions of Section 1 of this ordinance.

SECTION 3. The costs, damages and expenses occasioned thereby and the benefits to pay the same shall be assessed against and collected from properties benefited thereby, in accordance with the provisions of the Acts of Assembly of the Commonwealth of Pennsylvania relating thereto and regulating the same.

SECTION 4. That any Ordinance or part of Ordinance, conflicting with the provisions of this Ordinance be and the same is hereby repealed, so far as the same affects this Ordinance.

Official—Pittsburgh 111

contracts, not to exceed the total sum of Twenty-nine Thousand ($29,000.00) Dollars, which is the estimate of the whole cost as furnished by the Department of Public Works.

SECTION 3. The costs, damages and expenses of the same shall be assessed against and collected from properties specially benefited thereby, in accordance with the provisions of the Acts of Assembly of the Commonwealth of Pennsylvania relating thereto and regulating the same, and the City's share of said work to be chargeable to and payable from Bond Fund No. 293, Street Bonds, 1928.

SECTION 4. That any Ordinance, or part of Ordinance, conflicting with the provisions of this Ordinance, be and the same is hereby repealed so far as the same affects this Ordinance.

BILL NO. 5979.

AN ORDINANCE — Authorizing and directing the grading, paving and curbing of Schubert street, from a point about 600 feet west of Spring Garden avenue to a point about 750 feet west of Spring Garden avenue; letting a contract therefor, and providing that the costs, damages and expenses of the same be assessed against and collected from property specially benefited thereby.

SECTION 1. Be it ordained and enacted by the City of Pittsburgh, in Council assembled, and it is hereby ordained and enacted by the authority of the same, that Schubert street, from a point about 600 feet west of Spring Garden avenue to a point about 750 feet west of Spring Garden avenue, be graded, paved and curbed

SECTION 2. The Mayor and the Director of the Department of Public Works are hereby authorized and directed to advertise, in accordance with the Acts of Assembly of the Commonwealth of Pennsylvania, and the Ordinances of the said City of Pittsburgh relating thereto and regulating the same, for proposals for the grading and paving of said street between said points; the contract or contracts therefor to be let in the manner directed by the said Acts of Assembly and Ordinances; and the contract price or contract prices, if let in separate contracts, not to exceed the total sum of Three Thousand Five Hundred ($3,500) Dollars, which is the estimate of the whole cost as furnished by the Department of Public Works.

SECTION 3. The costs, damages and expenses of the same shall be assessed against and collected from properties specially benefited thereby, in accordance with the provisions of the Acts of Assembly of the Commonwealth of Pennsylvania relating thereto and regulating the same, and the City's share of said work to be chargeable to and payable from Bond Fund No. 293, Street Bonds, 1928.

SECTION 4. That any Ordinance, or part of Ordinance, conflicting with the provisions of this Ordinance, be and the same is hereby repealed so far as the same affects this Ordinance.

NOTICE is hereby given that ordinances, copies of which are published herewith, were introduced in the Council of the City of Pittsburgh on August 26th, 1929, pursuant to the provisions of the several acts of Assembly, authorizing said city, without any petition of property owners, to open, widen, straighten, extend, vacate, grade, pave, curb, macadamize and otherwise improve streets and alleys, or parts thereof, within the limits, viz:

BILL NO. 5980.

AN ORDINANCE — Amending Section 3, of Ordinance No. 479, entitled "An Ordinance authorizing and directing the grading, paving and curbing of King avenue, from Hampton street to Wellesley avenue, letting a contract therefor and providing that the costs, damages and expenses of same be assessed against and collected from property specially benefited thereby," approved September 13, 1928, by designating 293 as the code account number which the city's share of the cost of said work shall be chargeable to and payable from.

SECTION 1. Be it ordained and enacted by the City of Pittsburgh, in council assembled, and it is hereby ordained and enacted by the authority of the same. That Section 3 of Ordinance No. 479, entitled, "An Ordinance authorizing and directing the grading,. paving and curbing of King avenue, from Hampton street to Wellesley avenue, letting a contract therefor, and providing that the costs, damages and expenses of the same be assessed against and collected from property specially benefited thereby," approved September 13, 1928, by designating 293 as the code account number which the city's share of the said work shall be chargeable to and payable from.

SECTION 2. That any Ordinance or part of Ordinance, conflicting with the provisions of this Ordinance, be and the same is hereby repealed, so far as the same affects this Ordinance.

BILL NO. 5981.

AN ORDINANCE—Amending Section 3 of Ordinance No. 561, entitled, "An Ordinance authorizing and directing the grading and paving of Trelona way, from Pioneer avenue to Stebbins avenue, letting a contract therefor, and providing that the costs, damages and expenses of the same be assessed against and collected from property specially benefited thereby," approved July 31, 1929, by designating 293 as the code account number which the city's share of the cost of said work shall be chargeable to and payable from.

SECTION 1. Be it ordained and enacted by the City of Pittsburgh, in Council assembled, and it is hereby ordained and enacted by the authority of the same, That Section 3 of Ordinance No. 561, entitled, "An Ordinance authorizing and directing the grading and paving of Trelona way, from Pioneer avenue to Stebbins avenue, letting a contract therefor, and providing that the costs, damages and expenses of the same be assessed against and collected from property specially benefited thereby," approved July 31, 1929, shall be and the same is hereby amended by inserting 293 as the code account number which the City's share of the said work shall be chargeable to and payable from.

SECTION 2. That any Ordinance, or part of Ordinance, conflicting with the provisions of this Ordinance, be and the same is hereby repealed, so far as the same affects this Ordinance.

BILL NO. 5982.

AN ORDINANCE—Amending Section 3 of Ordinance No. 99, entitled "An Ordinance authorizing and directing the grading, paving and curbing of Wyckoff street, from Stafford street to Glasgow street, letting a contract therefor, and providing that the costs, damages and expenses of same be assessed against and collected from property specially benefited thereby," approved February 18, 1929, by designating 293 as the code account number which the City's share of the cost of said work shall be chargeable to and payable from.

SECTION 1. Be it ordained and enacted by the City of Pittsburgh, in Council assembled, and it is hereby ordained and enacted by the authority of the same, That Section 3 of Ordinance No. 99, entitled 'An ordinance authoring and directing the grading, paving and curbing of Wyckoff street, from Stafford street to Glasgow street, letting a contract therefor, and providing that the costs, damages and expenses of same be assessed against and collected from property specially benefited thereby," approved February 18, 1929, shall be and the same is hereby amended by inserting 293 as the code account number which the City's share of the said work shall be chargeable to and payable from.

SECTION 2. That any Ordinance or part of Ordinance, conflicting with the provisions of this Ordinance, be and the same is hereby repealed, so far as the same affects this Ordinance.

BILL NO. 5983.

AN ORDINANCE—Amending Section 3 of Ordinance No. 98, entitled, "An Ordinance authorizing and directing the grading to a width of 40 feet, paving and curbing of Palm Beach avenue, from Saranac avenue to Shiras avenue, and the construction of a storm sewer for the drainage thereof, letting a contract therefor, and providing that the costs, damages and expenses of the same be assessed against and collected from property specially benefited thereby," approved February 18, 1929, by designating 293 as the code account number which the city's share of the cost of said work shall be chargeable to and payable from.

SECTION 1. Be it ordained and enacted by the City of Pittsburgh, in Council assembled, and it is hereby ordained and enacted by the authority of the same, That Section 3 of Ordinance No. 98, entitled, "An Ordinance authorizing and directing the grading to a width of 40 feet, paving and curbing of Palm Beach avenue, from Saranac avenue to Shiras avenue, and the construction of a storm sewer for the drainage thereof, letting a contract therefor, and providing that the costs, damages and expenses of the same be assessed against and collected from property specially benefited thereby," approved February 18, 1929, shall be and the same is hereby amended by inserting 293 as the code account number which the city's share of the said work shall be chargeable to and payable from.

SECTION 2. That any Ordinance or part of Ordinance, conflicting with the provisions of this Ordinance, be and the same is hereby repealed, so far as the same affects this Ordinance.

BILL NO. 5984.

AN ORDINANCE—Amending Section 3 of Ordinance No. 235, entitled "An Ordinance authorizing and directing the grading, paving and curbing of Plainview avenue, from Brookline boulevard 685.34 feet northwardly to Templeton avenue, letting a contract therefor, and providing that the costs, damages and expenses of the same be assessed against and collected from property specially benfited thereby," approved April 5, 1929, by designating 293 as the code account number which the City's share of the cost of said work shall be chargeable to and payable from.

SECTION 1. Be it ordained and enacted by the city of Pittsburgh, in Council assembled, and it is hereby ordained and enacted by the authority of the same, that Section 3 of Ordinance No. 235, entitled, "An Ordinance authorizing and directing the grading, paving and curbing of Plainview avenue, from Brookline boulevard 685.34 feet northwardly to Templeton avenue, letting a contract therefor, and providing that the costs, damages and expenses of the same be assessed against and collected from property specially benefited thereby," approved April 5, 1929, shall be and the same is hereby amended by inserting 293 as the code account number which the city's share of the said work shall be chargeable to and payable from.

SECTION 2. That any Ordinance or part of Ordinance, conflicting with the provisions of this Ordinance, be and the same is hereby repealed, so far as the same affects this Ordinance.

Barn Dance on Lake Radio Feature for Tonight

By DARRELL V. MARTIN, Sun-Telegraph Radio Editor.

A BARN dance three miles out on Lake Michigan, with variety from cowbells to zithers, will be held by WLS tonight, at 10 o'clock, our time. The "old hayloft" for the party will be the Carter Harrison crib, one of the giant inlets for Chicago's water supply.

Thirty members of WLS, including old-time fiddlers and callers, a male quartet, harmony duos and "The Little German Band," will stage the frolic on the concrete platform surrounding the crib house. Microphones at the crib will be connected to the WLS transmitter by telephone lines running under the lake to the shore.

The big bell of the crib, used as a warning signal during heavy fogs on the lake, will add its clang to the announcer's cowbells.

It's the best "preferred station" program outside Pittsburgh that we've had for a long time. If you like variety, tune for 345 meters at 10.

At home the entertainment will be just as varied. Orchestras of all descriptions will be heard from New York, the Radio Guild will give "Cyrano de Bergerac," and a special program will be sent to Com. Richard Byrd at Antarctica.

We Now Present

Victor Saudek, celebrated maestro of KDKA, and his son, Robert, who created a most favorable impression this summer with his announcing from the pioneer station, have returned home from an automobile tour of Cleveland, Detroit, Toronto, New York, Atlantic City and Philadelphia.

While away they visited several studios and studied the methods of program arrangement. In Detroit they were particularly fascinated by the police radio system.

"When will the Gimbee Family and Cousin Lora be back on the air?" was the first telephone call received by Cousin Lora at WCAE after returning from her vacation. It reminded her that she must prepare once again to entertain thousands of kiddies this fall, probably starting the first of next month. Lora's rest was most deserved. Cool breezes along the seaboard did her good.

William McKechnie, baseball pilot extraordinary and candidate for tax collector of Wilkinsburg borough, visited our office the other day. "Bill" was all steamed up over this election business even though his friends seem certain there is no cause for worry. We remember when "Bill" first appeared before a microphone at the KDKA studio in the Post Building on Liberty avenue. His words were: "Here I am folks, standing before an instrument that looks for all the world like a tomato can." And he was right. The first "mikes" were different only in that they were painted black.

Comedy patter by Francis C. Owen and Jim Hughes on their "Variety Hour" over WJAS has developed a real kick. Some of the jokes are original?

PITTSBURGH STATIONS

Kilocycles		Meters
980	KDKA	305.9
1220	WCAE	245.8
1290	WJAS	232.4
1380	KQV	217.3

3:00 P. M.
WJAS—Announcements.
3:15 P. M.
KDKA—Band of 1,000 melodies.
3:30 P. M.
KDKA—Demonstration hour.
Gladys Rice, soprano; Robert Simmons, tenor; Mildred Hunt, contralto; Sam Herman, xylophonist.
WCAE—Baseball scores every 15 minutes.
4:30 P. M.
KDKA—Baseball Scores
4:55 P. M.
KDKA—Baseball scores.
5:25 P. M.
KDKA—Baseball scores.
5:30 P. M.
KDKA—Stock Exchange.
5:50 P. M.
WCAE—Ben Fields, songs.
5:55 P. M.
KDKA—Baseball scores.
5:59 P. M.
KDKA—Correct time.
6:00 P. M.
KDKA—Pipes O' Pan.
Roberta Welch, contralto soloist.
WCAE—Black-Gold Orchestra.
"Hungarian Rhapsody No. 2."
Entrance of the Sardar, from "Caucasian Sketches"....Ippolitow-Iwanow
March Joyeuse.....Chabrier
Mazurka and Czardas, from "Ballet-Coppelia".....Delibes
Selection from "Spring Maid"..Reinhardt
Anitra's Dance.....Grieg
Ballet Russe.....Luigini
Selection from "The Pink Lady"...Caryll
Sequidilla.....Frascard
Le Villi (Fantasia).....Puccini
Beautiful Blue Danube.....Strauss
Selection from "Mademoiselle Modiste".....Herbert
Hungarian Rhapsody No. 2.....Liszt
WJAS—Fairfax dinner concert.
KQV—Baseball scores, Dick Martin's Orchestra.
6:30 P. M.
KDKA—Gold Spot Pals.
"Song of Songs for Me."
Seduction.....Ganne
Orchestra
Sorter Miss You.....
Tenor solo
Ungarischer Tanz, No. 5.....Brahms
Piano duet
Long, Long Ago.....Bayley
Orchestra
That's the Song of Songs for Me..Berlin
Tenor solo
Minuet.....Paderewski
Piano duet
The Wedding of the Painted Doll
Orchestra
In a Little White House.....Hanley
Tenor solo
Honey.....
Orchestra
WJAS—Ambassadors Orchestra.
6:55 P. M.
WCAE and WJAS—Ball scores.
7:00 P. M.
KDKA—Time; scores; Fleet Wing Band.
WCAE—Correct time, Phil Spitalny's Orchestra.
"Song of India."
Roses of Picardy
Where the Sweet Forget-me-nots Remember
So Are You, from "Show Girl"
My Dear
Song of India
St. Louis Blues
WJAS—Orchestra.
KQV—Time, weather report.
7:30 P. M.
KDKA—Regular Republican Town Meeting on the Air.—James F. Malone.
WCAE—Baseball scores, recital, Sara Rosenbloom, pianist; Theresa Aschman, contralto.
WJAS—Vic Irwin's Orchestra.
7:45 P. M.
KDKA—"The American Constitution," by John L. Walker, president Sons of American Revolution.
7:59 P. M.
WJAS—Correct time.
8:00 P. M.
KDKA—Chicago Celebrities.
WCAE—All-American Mohawk program.
Beloved Poet-Rogue.
Francois Villon, beloved poet-rogue of the Fifteenth Century, is the hero of the second of the series of Lyric Famous Challenges.
The challenging incident in his life chosen for this radio dramatization is taken from the episode involving his defense of the honor of Henriette d'Orleans. Henriette was a much desired lady and when Louis XI succeeded to the throne of her uncle Charles VII, she needed a brave defender. Villon, as always, was ready.
The romantic personality of Villon is an ideal subject for the dramatics of radio. He was always in hot water. He preferred the "coquillards" (roughnecks) of his time to the fashionables and was equally at home in either set. His friends and enemies in both groups were legion. The beauty of his works, the chivalry of his soul, and courage of his life—all are brought out in the dramatization.
WJAS—Nit Wit hour.
8:30 P. M.
KDKA—Marvin Musicians.
Heroic Theme from Norseland.
Country Dance (Scandinavian Scenes).....Hartmann
Solveig's Song, from "Peer Gynt" Suite.....Grieg
Rustle of Spring.....Sinding
Swedish Wedding March.....Soderman
Musette, from "King Christian" Suite..Sibelius
March of the Dwarfs.....Grieg
Peasant's Dance, from "Norwegian Suite".....Schytte
Triumphal March, from "Sigurd Jorsalfar".....Grieg
WCAE—When Summer is Gone.
"Neath the Autumn Moon."
Ashes of Roses.....Woodman
Ensemble.
Prelude in B Minor.....Chopin
Orchestra.
'Neath the Autumn Moon....Vanderpool
Ensemble.
The Foggy Dew.....Fox
Tenor solo, Robert Simmons.
Romance.....Rubinstein
Violin Solo.
Murmuring Zephyrs.....Jensen-Sarr
Ensemble.
Aria from "F Minor Sonata"..Schumann
Orchestra.
Twilight.....Abt
Ensemble.
WJAS—Babson finance period.
Liszt's "Liebestrom."
Rondo Capriccioso.....Mendelssohn
Air and Virations — Andante from String Quartet.....Haydn
Thousand and One Nights.....Strauss
Liebestraume.....Liszt
Whispering Flowers.....Von Blon
9:00 P. M.
KDKA—Chicago Federation Orch.
WCAE—General Electric hour.
Sleigh Ride, from "Finland."
Overture to "Oberton".....Weber
Dance of the Blessed Shades, from "Orphans".....Gluck
Norwegian Dance No. 1.....Grieg
Scherzo, from "A Midsummer Night's Dream".....Mendelssohn
Pavane Pour Une Infante Defunte..Ravel
Sleigh Ride, from "Finland"...Palmgren
Italian Serenade.....Wolf
Entr'actes from "Rosamunde"...Schubert
By the Tarn.....Goosens
Witches' Dance.....MacDowell
Polonaise in E Major.....Liszt
WJAS—"Joe and Vi."
9:30 P. M.
KDKA—El Tango Romantico.
WCAE—G. E. hour (Continued).
WJAS—Romany Patterns.
"Blue Danube Waltz."
Medley of Hungarian Folk Songs.
Orchestra.
Tenor solo: To be selected.
Blue Danube Walz.....Strauss
Orchestra.
Vocal solo: Hungarian Folk Song.
Evelyn Novak.
Serenade Hongroise.....Joncieres
Orchestra.
Tenor solo: To be selected.
Medley of Hungarian Folk Songs.
Orchestra.
Vocal solo: Hungarian Folk Songs.
Evelyn Novak.
10:00 P. M.
KDKA—Time, Radio Guild.
"Cyrano de Bergerac."
Charles Webster, Florence Malone, Vernon Radcliffe.
WCAE—Lucky Strike Orchestra.
WJAS—National Forum.
KQV—Club Plantation.
10:30 P. M.
KDKA—Radio Guild (Continued).
WCAE—Lucky Dance (Continued).
WJAS—Jesse Crawford, Poet of the Organ.
Solo by Harriet Lee.
Six Best Sellers.
To a Wild Rose.....MacDowell
Amaryllis.....Ghys
Back in the Hills of Kentucky.
Harriet Lee, Contralto.
Orientale.
Do I Know What I Am Doing? from the Paramount picture, "Why Bring That Up."
KQV—Studio program.
11:00 P. M.
KDKA—Amos 'n' Andy.
WCAE—Lew White organ recital.
Lincke's "Glow Worm."
Pan Americana.....Herbert
Chanson Bohemiene.....Boldi
Glow Worm.....Lincke
Selections from "The Little Show"...
.....Schwartz
I've Made a Habit of You
Moan'n' Low
Or What Have You?
Londonderry Air.....Grainger
Flight of the Bumble Bee.....
.....Rimsky-Korsakoff
Rhapsody in Blue.....Gershwin
WJAS—Paul Specht's Orchestra.
KQV—Time, ball scores.
11:15 P. M.
KDKA—Weather, baseball scores.
11:20 P. M.
KDKA—Messages to Commander Byrd's expedition.
Two Way Communication.
F. E. Meinholtz, radio consultant of the Byrd Antarctic Expedition, who picked the radio personnel, will speak to his friends 11,000 miles away. The Commander will respond in code. The dots and dashes will be rebroadcast, then the message will be decoded and read for the benefit of listeners who cannot translate the code alphabet.
Martin Ronne, who celebrates his sixty-eighth birthday with the Expedition today, will hear from his son, Finn Ronne, speaking from KDKA.
Don Bestor and his orchestra will dedicate a special program to Byrd and will include numbers particularly appropriate for Mr. Ronne's birthday party.
Another "blind spot" test will be conducted.
11:30 P. M.
WCAE—Ben Pollack's Orchestra.
WJAS—Time, weather, scores.
12:00 Midnight.
WCAE—Weather report.

Preferred Stations Outside Pittsburgh

8:00 P. M.
WLW (700-428) Cincinnati—Singing school.
8:30 P. M.
WLS (870-345) Chicago—Hired Men.
WLW—Marvin Musicians (KDKA).
8:50 P. M.
WGN (720-416) Chicago—Goldkette's Orch.
9:00 P. M.
WBAL (1060-283) Baltimore—Ensemble.
WLW (700-428) Cincinnati—Ford & Glenn.
9:30 P. M.
KYW (1020-294) Chicago—Orchestra.
WBBM (770-389) Chicago—Orchestras.
WLW (700-428) Cincinnati — Historical Highlight.
WMAQ (670-447) Chicago—Concert.
10:00 P. M.
KYW (1020-294) Chicago—Orchestra.
WBBM (770-389) Chicago—Frolic.
WGES (1360-220) Chicago—Studio.
WHAM (1160-258) Rochester—Organ.
NBC SYSTEM—Radio Guild "The Truth" to WJZ.
WLS (870-345) Chicago — Barn dance (3 hours).
WLW (700-428) Cincinnati—Thies Orch.
WOR (710-422) Newark—Organ; dance.
WPG (1100-272) Atlantic City—Dance.
WSM (650-461) Nashville—Barn dance.
WRVA (1110-270) Richmond—Studio.
WTAM (1070-280) Cleveland—Program.
10:30 P. M.
KWKH (850-353) Shreveport—Studio.
WGES (1360-220) Chicago—Dance.
WLW (700-428) Cincinnati—Entertainers.
WMAQ (670-447) Chicago—Concert.
WPG (1100-272) Atlantic City—Dance.
11:00 P. M.
WGY (790-379) Schenectady—Orchestra.
WGN (720-416) Chicago—Hungry Five.
WLW (700-428) Cincinnati—Enna Jettick dance.
WOR (710-422) Newark—Golden's Orch.
WPG (1100-272) Atlantic City—Katz Orch.
WRVA (1110-270) Richmond—Old Timers Hour.
WTAM (1070-280) Cleveland—Variety.
11:15 P. M.
KYW (1020-294) Chicago—Dance.
WHAM (1160-258) Rochester — Organ; dance.
NBC SYSTEM—Slumber music to WJZ, WBAL, WREN.
WMAQ (670-447) Chicago—Concert.
WJR (750-400) Detroit—Orchestra.
11:30 P. M.
WABC (860-348) New York—Paramount Orchestra to WCAU, WCCO.
WGHP (1220-246) Detroit—Dance.
WGN (720-416) Chicago—Goldkette's Orchestra; Nighthawks.
WOR (710-422) Newark—Moonbeams.
WPG (1100-272) Atlantic City—Follies Bergere.
12:00 Midnight.
KSTP (1460-205) St. Paul—Dance.
WBAL (1060-283) Baltimore—Marylanders.
WCCO (810-370) St. Paul—Long's Orch.
NBC SYSTEM — Scotti's Orchestra to WEAF, KSTP.
WGN (720-416) Chicago—Dream Ship.
WHK (1390-216) Cleveland—Saturday's Club.
WHO (1000-300) Des Moines—Comic Opera Hour.
WISN (1120-268) Milwaukee—Orchestra.
WJR (750-400) Detroit—Jones Orchestra.
WLW (700-428) Cincinnati—Hawaiians; Theis Orchestra.
WSUN (900-333) St. Petersburg—Orchestra.
WTMJ (620-487) Milwaukee — Melody Market.
WTAM (1070-280) Cleveland—Dance music.
12:15 A. M.
KYW (1020-294) Chicago—Dance Orchestra.
12:20 A. M.
WMAQ (670-447) Chicago—Dance (4 hrs.)
12:45 A. M.
WDAF (610-492) Kansas City—Songs.
WSB (740-405) Atlanta—Skylark.
1:00 A. M.
KYW (1020-294) Chicago—Dance.
KMBC (950-316) Kansas City—Dance.
WCCO (810-370) St. Paul—Sankey's Orch.
WENR (870-345) Chicago—Sketch; vaudeville.
WGN (720-416) Chicago—Knights of the Bath (2 hours).
WHK (1390-216) Cleveland—Organ.
WJR (750-400) Detroit—Song frolic.
WLW (700-428) Cincinnati—Cummin's Orch.
WTMJ (620-487) Milwaukee—Dance.
1:30 A. M.
KSTP (1460-205) St. Paul—Night Club.
WJR (750-400) Detroit—The Vagabonds.
WLW (700-428) Cincinnati—Ford & Glenn.
1:45 A. M.
WDAF (610-492) Kansas City—Nighthawk Frolic.
2:00 A. M.
KFI (640-468) Los Angeles—Studio.
(Copyright, 1929.)

10 BEST BETS

By RADIO RALPH

6:30—KDKA—Gold Spot Pals.
7:00—WCAE—Phil Spitalny's Orchestra.
7:45—KDKA—"American Constitution," John L. Walker.
8:00—WCAE—Mohawk Program.
8:30—KDKA—Marvin Musicians.
9:00—WCAE—General Electric Hour.
9:30—WJAS—Romany Patterns.
10:00—KDKA—Radio Guild: "Cyrano de Bergerac."
10:30—WJAS—Jesse Crawford, organ.
11:20—KDKA—Special program to Byrd.

IN PROGRAMS TONIGHT

HARRIET LEE — F. E. MEINHOLTZ

"Back in the Hills of Kentucky" will be sung by Harriet Lee, contralto, during Jesse Crawford's organ recital over WJAS at 10:30. F. E. Meinholtz, radio consultant for the Byrd Expedition, will talk on the special Byrd program, KDKA at 11:20 o'clock.

Garden Exhibits Placed on Display

Twenty-five of the 28 members of the Shaler Unit of the Allegheny Branch of the Woman's National Farm and Garden Association had exhibits entered in the unit community exhibit held yesterday in the Glenshaw school, Butler Plank road, Glenshaw. Flower and garden products and exhibits of home cooking were on display.

Mrs. W. L. Davis and Mrs. C. L. Williams won the first and second prizes respectively in the Door Garden Division. In the table arrangement division Mrs. F. S. Blackmore and Mrs. A. B. May were awarded first and second prizes.

Etna Closes Street To Guard Pupils

To safeguard pupils of Etna schools, the Borough Council has voted to close Locust street, Etna, between Walnut and High streets during the opening and closing hours of school and also at recess time. Action was taken on a request from the school board.

Missionary Society Arranges Meeting

The Women's Home Missionary Society of the Pittsburgh Presbytery, Presbyterian Church, will hold its quarterly meeting Tuesday in the Fourth Presbyterian Church, Friendship avenue and Roup street.

Second U. P. Pastor Announces Subject

There will be no evening service at the Second United Presbyterian Church North Negley and Stanton avenues, tomorrow. The pastor, the Rev. W. R. McGeary, will speak on "Workers or Shirkers?" at the morning service.

Pastor to Preach At Two Services

"Psychology and Religion" will be the theme of the morning service at the Calvary Methodist Episcopal Church, of which the Rev. W. S. Trosh is pastor. In the evening the Rev. Mr. Trosh will speak on "Sack-Cloth Christians."

Two Sermons Slated By Dr. Brenneman

"The Influence of the Martyr" will be the 11 a. m. Sunday subject of the Rev. Dr. G. E. Brenneman's sermon in the Smithfield Methodist Episcopal Church. "Jesus at Cana" is the subject for the evening sermon.

Carrick Minister Gives Pulpit Theme

"He Went Away" will be the theme of the sermon tomorrow by the Rev. M. Herbert Messner, pastor of the Lutheran Church of the Redeemer, 1630 Brownsville road, Carrick.

CHURCH QUITS FEDERAL BODY

By a vote of 26 to 24 the Primitive Methodist Church of America, at the eleventh quadrennial conference in the First Church, Holmes street, yesterday severed connection with the Federal Council of Churches.

The reason given for the action was the attitude of Dr. S. Parkes Cadman, Dr. Harry E. Fosdick and Bishop Francis J. McConnell, leaders of the Council, toward evangelism.

The conference postponed action until next spring on the question of church union. A committee of three ministers and two laymen was appointed to investigate the question and prepare a report to be submitted at the meeting in the spring.

Church Young People Open Fall Season

The Mt. Lebanon Baptist Church is arranging for the first Young Peoples' Nite of the season, to be held Friday, September 27 in the church on Alabama avenue. An interesting program will follow a dinner to be served in the church.

Court Authorizes Merger of Churches

Judge Richard W. Martin of Common Pleas Court yesterday made an order authorizing the consolidation and merger of the Lutheran Memorial Evangelical Church of Pittsburgh and the Mt. Zion Evangelical Lutheran Church.

"Religion, Success," Theme of Minister

"Lend A Hand" will be the Rev. Dr. W. I. Wishart's 10:30 a. m. sermon topic Sunday in the Eighth United Presbyterian Church. "Religion and Success" is Dr. Wishart's 7:45 a. m. subject.

"Work," to Be Topic Of Lorenz Ave. Talk

"Work" will be the Rev. E. A. Miles' 10:30 a. m. sermon subject Sunday in the Lorenz Avenue Evangelical Church. The Rev. Mr. Miles will preach on "The Sin of the World" at the evening service.

Ascension Pastor To Preach Sermon

The congregation of the Church of the Ascension will hear the Rev. H. L. Krause, pastor, preach Sunday morning on "The Soul's Emancipation."

Sermon Scheduled By Dr. MacLennan

The Rev. Dr. A. Gordon MacLennan, pastor of the Shadyside United Presbyterian Church, will preach tomorrow morning at 11 o'clock.

Constable, After Prisoner, Has Tire Stolen

BROWNSVILLE, Pa., Sept. 14.—Gilbert Zimmerman, Waynesburg constable, visiting here in search of a prisoner, had the spare tire stolen from his automobile. Police report that six automobiles have been robbed of spare tires during the last week.

Dr. Petty to Begin Series of Sermons

The Rev. Dr. C. Wallace Petty, pastor of the First Baptist Church, Bellefield avenue and Bayard street, will preach tomorrow at both services. His morning theme will be "Not As Scribes." In the evening he will preach the first of a series of sermons on "The Philosophy of a Tourist." His subject will be "The Slow Poke River."

Church Will Open Renewed Auditorium

The congregation of the Second United Presbyterian Church, the Rev. William R. McGeary, pastor, will move into their newly-decorated auditorium tomorrow morning. Extensive repairs have been made and the accoustic conditions improved in the past two months, during which time the services were held in the Bible schoolroom.

Pastor to Observe Second Anniversary

The Rev. Waldo A. Amos, pastor of St. Peter's Episcopal Church, will celebrate the second anniversary of his present rectorship tomorrow at 11 a. m. The Rev. Mr. Amos has recently returned from Europe, where he studied social conditions. "Religious and Social Condition in Present-Day Europe" will be the topic of his morning sermon.

Richmond Minister To Fill Pulpit Here

The Rev. Dr. W. Taliaferro Thompson, of Richmond, Va., will preach Sunday at 10:45 a. m. in the First Presbyterian Church, the Rev. Dr. Clarence E. Macartney, pastor. "Christ's Ideal for Life" will be Dr. Thompson's topic. In the evening, Dr. Thompson will preach on "Temptation."

Bible School Plans Picnic September 21

The Bible school of the Mt. Lebanon Baptist Church is planning two events, the first of a social nature, will be the annual picnic to be held at South Park on September 21. On September 20 the annual rally day and promotion will be observed.

FIVE CHILDREN BITTEN BY DOG

A dog owned, police said, by Ray Conners, 3415 Carson street, South Side, last night bit five children playing in front of that address. Patrolman William Bradburn shot the animal. Its head was sent to West Penn Hospital for examination.

Florence Grisitz, 4, of 20 South Thirty-fourth street; Peter Staganovich, 9, and Martha Staganovich, 6, both of 3407 Carson street; James Mitchell, 9, of 3415 Carson street, and Francis McDonough, 6, of 3455 Carson street, were the victims. They were attended by a nearby physician, except the McDonough boy, who was taken to St. Joseph's Hospital for treatment.

Freed From Prison, Faces Charges Here

John Stone, alleged to have used the mails to swindle two automobile dealers out of $25,000 four years ago, was brought to Pittsburgh from Leavenworth Penitentiary yesterday and lodged in jail after questioning by Inspector George V. Craighead. He was arrested in Chicago two years ago at the instance of Craighead, but was not given over to Pittsburgh officials at that time as officials in several other cities were said to want him. He was released from Leavenworth last Tuesday, and re-arrested by Pittsburgh agents.

Minister's Body Home for Burial

The body of the Rev. Thomas A. Gibson, who died in Haifa, Syria, last July 27, was received by his relatives in New Kensington yesterday and it will be buried tomorrow. The Rev. Mr. Gibson was pastor of the Parnassus United Presbyterian Church. He died while on a visit to the Holy Land.

The dead minister was born in Mercer County and graduated from Grove City College and the Pittsburgh Seminary. He served churches in Verona and at Robinson, Pa., and for two years served as chairman of the general committee on young peoples work for his church. He leaves his wife and two sons.

Mt. Washington Boy Injured by Trolley

Charles Pollack, 13, of 141 Oneida street, was struck by a Mt. Washington street car westbound in Grandview avenue, near Hallock street, according to police. The boy was taken to the office of Dr. H. D. Rickenbach, of 1209 Grandview avenue, where he was treated for severe lacerations of the left knee and eye, and brush burns and bruises of the left side of the body and head.

Register Now

DUQUESNE UNIVERSITY

School of Accounts, Finance and Commerce

Day Classes Begin September 23 — Evening Classes Begin September 30

A degree from Duquesne University School of Accounts, Finance and Commerce is readily-accepted assurance of efficiency in: all phases of Accounting, Economics, Business Procedure, English, Spanish, Public Speaking, Organization and Management, Traffic, Advertising, Business Law, Business Psychology and Selling, Real Estate, C.P.A and American Institute Preparation.

REGISTRATION DAYS

For Day Students

Freshmen

September 16, 17, 18

All Other Day Classes

September 18, 19, 20

Day Students will register at Canevin Hall, Vickroy and Colbert Sts Downtown Evening School registrations every day and evening at downtown office.

Call or Write for Catalog

Other Depts.
Arts
Science
Law
Drama
Pharmacy
Music
Education
Graduate School

DUQUESNE UNIVERSITY

School of Accounts, Finance and Commerce

VANDERGRIFT BLDG. 323 FOURTH AVE.

COURT 3394 J. A. MORAN, Dean

IN THE HEART OF DOWNTOWN PITTSBURGH

THE CHURCHES OF CHRIST, SCIENTIST

PITTSBURGH, PENNSYLVANIA

ANNOUNCE A

FREE LECTURE ON CHRISTIAN SCIENCE

BY

JAMES G. ROWELL, C. S., of Kansas City, Mo.

MEMBER OF THE BOARD OF LECTURESHIP OF THE MOTHER CHURCH, THE FIRST CHURCH O. CHRIST, SCIENTIST, IN BOSTON, MASS.

SUNDAY, SEPT. 15th

At 3:15 P. M.

Grand Theatre

FIFTH AVENUE, PITTSBURGH, PA.

THE PUBLIC IS CORDIALLY INVITED TO ATTEND

six days more

—and then the curtain is drawn on an extraordinary buying occasion . . . . . .

Monday to be Outstanding

It's Rosenbaum's 61st Anniversary Sale—and Monday morning at nine o'clock the doors will open upon the 95 different departments—all impressively arrayed with smart new Fall merchandise in quantities and displays as though it were the first day of the sale.

It is not a trifling matter—nor a mere celebration—but an opportunity of the most outstanding sort—to buy the finest merchandise—in vast quantities—at prices that really mean something—to any and everybody—dollars saved in substantial percentages.

Bear this in mind—then read the two page advertisement in tomorrow's papers—and finally, come on Monday—and see whether or not you are justified in anticipating every need, in terms of wholesome dollars saved.

Rosenbaum's

61st Anniversary Sale

PATRICIA PITT'S SPRIGHTLY COMMENT ON PITTSBURGH'S SOCIETY HAPPENINGS

Rolling Rock's Hunter Trials to Be Held On September 28

OUR thoughts are just naturally centered on horses today, with the first show of the fall being held out at the Pittsburgh Hunt ring. Today's event seems to have started the ball rolling and we are beginning to hear about lots of other things interesting to lovers of horses.

As an example, did you know that the Rolling Rock hunter trials are set for two weeks from today—the 28th? The trials will be held in the Loyalhanna Valley adjoining Rolling Rock Farms, near Ligonier, beginning at 3 o'clock in the afternoon, and will, of course, be open to members of the Westmoreland, Sewickley, Pittsburgh and Indiana hunts as well as Rolling Rock. After the trials, the exhibitors and their guests will be taken for an inspection of the Rolling Rock stables and Kennels. And that evening the hunt will hold a dance at the clubhouse.

Richard King Mellon is master of hounds at Rolling Rock, as I suppose you know, and the judges for the trials will be Lewis E. Waring, of New York, and Col. S. C. Reynolds, of Front Royal, Va.

* * *

TO change the subject, I want to tell you about a wedding set for today in the Blue Ridge Mountains, which is interesting to members of our social group. This is the marriage of Martha Hughes Maccoun, daughter of the Andrew Ellicott Maccouns, of Pittsburgh and Baltimore, and I. Manning Parsons, Jr., son of Mr. and Mrs. I. Manning Parsons, of Roland Park, Baltimore, which will take place at 4 o'clock this afternoon in the Episcopal Church of the Transfiguration at Monterey, Blue Ridge Summit, Pa. The Rev. Samuel Taggart Steele, Jr., rector of St. David's Episcopal Church, Roland Park, will perform the ceremony.

Martha will be given away by her father, and she will wear a gown of ivory satin made with a court train of satin covered with rose point lace. Her veil of tulle-bordered rose point lace will be held with a lace cap and she will carry gardenias and lilies of the valley.

Her sisters, Mrs. Henry Lewis Pritchard and Mary Maccoun, will be the matron and the maid of honor, wearing bois de rose silk crepe with hats of eggshell felt, and carrying dahlias in the autumn colors. Frocks of beige crepe with hats of eggshell felt will be worn by the bridesmaids, who include Mrs. John Hanson Croker, another sister of Martha; Virginia Wright, one of our own debutantes; Jane Allderdice, who made her debut here last winter; Elizabeth Betts, of New York; Ellen F. Bordley, Louise Earle, Mary Gould Richardson and Eleanor Ringgold of Baltimore. They will carry dahlias, too.

Little Roberta Stockton, daughter of the Richard Stocktons, of Princeton, will be the ribbon bearer.

Byrant Parsons is going to be his brother's best man and the list of ushers includes Richard Stockton and Edwin Norris, of Princeton; Charles Moore, Samuel H. Shriver, Randolph T. Strobel, John Hanson Croker, S. Butler Grimes and J. Willia mHill, Jr., of Baltimore.

After the ceremony there was a reception at the Maccouns' summer home at Monterey.

* * *

NOVEMBER 22 is the date taken by the West Penn Hospital Cot Club for a dinner dance and bridge party to be held in the Pittsburgh Country Club, Beechwood boulevard. The committee in charge includes Mrs. George Rowland, Mrs. Allen Davidson, Mrs. Walter Laird and Mrs. Brice Lemon.

* * *

THE wedding of Miss Mary Louise Hoge, daughter of Mr. and Mrs. G. Ira Hoge, of Emerson avenue, Crafton, and Clifford Stanley Hancock, son of Mr. and Mrs. Richard Hancock, of Dinsmore avenue, Crafton, took place Wednesday night at 7:30 o'clock in the Hoge home with the Rev. R. O. Hudson, pastor of the First Baptist Church of Crafton, officiating. The bride wore white satin made with a small train effect, and her tulle veil was held with a cap of real lace and orange blossoms. She carried Johanna Hill roses showered with lilies of the valley. Her attendants were her sister, Mrs. Eugene Meyer, Mrs. W. D. Carothers and Miss Thelma Hancock. They wore peach satin edged with brown tulle and carried bronze cactus dahlias. Wallace W. Scott was best man and the ushers included Victor Hancock and Gerald R. Mead. The wedding music was played by Mrs. Mead, sister of the bride, and Miss Mabelle Farrell, pianist and violinist, and Mrs. Charles Noll sang. After a southern trip, Mr. and Mrs. Hancock will be at home in Oregon avenue, Crafton.

* * *

MR. AND MRS. ALFRED BLAKELEE HINE, of Beechwood boulevard, announce the engagement of their daughter, Miss Elinor Louise Hine, to Henry S. Rowland, of this city, formerly of Waterbury, Conn.

* * *

MR. AND MRS. JAMES M. KENNEDY, of Carrick, announce the marriage of their daughter, Miss Agnes Marie Kennedy, and George William Potts, of West View, which was solemnized Wednesday morning at 9 o'clock in St. Basil's Catholic Church, Carrick, by the Rev. C. F. Stepping. Miss Theresa Skorn, of West View, and Roy Smith, of the North Side, were the attendants. After October 1, Mr. and Mrs. Potts will be at home in Lakewood avenue, West View.

* * *

THE marriage of Miss Catherine Marie Hickey, daughter of Mrs. Joseph G. Hickey, of Latonia avenue, Dormont, and Henry A. Goff, son of Mrs. Harry A. Goff, of Seattle, Wash., was solemnized Wednesday morning in St. Bernard's Catholic Church by the Rev. Thomas A. Bryson. The bride wore white chiffon and lace with a net veil held with a coronet of lace and orange blossoms, and she carried white and sweetheart roses showered with lilies of the valley. Miss Emma Dobbs was maid of honor, wearing orchid chiffon, with a hat to match, and carrying yellow tea roses. Fallon Dross, of Oakland, was best man, and the ushers were James J. Hickey, brother of the bride, and Thomas F. McVerry, a cousin. Mrs. Marie Bonini Brown sang at the reception which followed the ceremony in the Hickey home. After an eastern trip, Mr. and Mrs. Goff will be at home in Latonia avenue. Mr. Goff is a University of Pittsburgh man.

* * *

MR. AND MRS. PETER J. M'GUIRE, of Vickroy street, announce the marriage of their sister, Miss Mary I. McCullough, and Philip J. Sullivan, of Braintree, Mass., which was solemnized Wednesday morning in Epiphany Catholic Church by the Rev. John J. Sullivan, cousin of the bride. Mrs. John A. McGuire was matron of honor and Mr. McGuire was best man. After an eastern trip, Mr. and Mrs. Sullivan will be at home in Braintree.

* * *

MISS MARY P. WORTMAN, of Lillian street, entertained at bridge Thursday night in honor of Miss Virginia Miller, of Fordham avenue, Brookline, who leaves tomorrow for Madison, Wis., to enter the University of Wisconsin.

* * *

MISS LILLIAN KERR, of Dormont, entertained with a bridge luncheon today in her home in honor of Mrs. Andrew Barclay, of Rosslyn Farms, who was Miss Frances Frost before her marriage in June. There were 12 guests.

* * *

MRS. C. L. BEARER and Miss Katherine E. Bearer, of Maryland avenue, are spending some time at the Traymore Hotel, Atlantic City.

* * *

MR. AND MRS. PETER SMITH, of Mohawk, N. Y., formerly of Pittsburgh, have motored here to visit Charles Harper, of Industry street.

* * *

MRS. MARY LOUISE MORRIS, accompanied by Miss Mildred Conrad and Miss Annie Laurie Coens, of College avenue, has left for a motor trip to Grand Rapids, Mich.

Patricia Pitt

Juniors to Visit Wilkinsburg Club

ONE of the most interesting programs announced in the new year books of the Wilkinsburg Woman's Club juniors is that for October 21, when four other junior sections will visit Wilkinsburg and give a program on "The Junior Club Ideal." Oakmont, Homewood, Carrick and Dormont are the visiting clubs who will discuss junior programs and junior service of the past and present, while the hostess club will furnish the music. The Wilkinsburg section will open its season Monday night when the members will hear an illustrated travelogue from C. E. Skinner. "How to Make Your Home Interesting" is the title under which Miss Gladys Miller, stylist, will speak in November. The girls are to have a musicale for their Christmas meeting and in January Miss Grace Woodrow is to tell them of the women and girls of Morals Court. A play in honor of the seniors; "High Lights of the Spring Modes," a talk by Miss A. C. Hunter; a program of women in other lands, and a visit from Mrs. John M. Phillips, of the State Federation, will conclude the year's events.

* * *

A COMPREHENSIVE and fitting program has been outlined by Mrs. E. J. Fairfield, chairman of the Congress of Clubs' home department, for this season. Mrs. Fairfield and her department had their first luncheon meeting in the clubhouse yesterday. Mrs. R. W. Johnston, Congress president, was present to welcome the women and introduce their re-elected head, Mrs. Fairfield. Mrs. Clara Meyers Fuller, chairman of music in the department, sang two numbers, accompanied by Mrs. J. A. Esler, and a talk on "Foot Health" was given by Dr. Philip Hartstein. There were lovely decorations of choice summer blooms.

Among the good things promised the department is the October attraction, a talk by Miss Vera A. Hunzinger on "Efficient Lighting for the Home." "Artificial Sunrays and Radiated Foods" is the subject for November, upon which Kenneth A. Love will speak. After the December luncheon in the clubhouse the women will go up to Utility Hall for a talk and demonstration of waterless cooking by Miss Karen Fladoes. At later meeting Mrs. J. Charles Wilson will give a talk on "The Educational Value of Poetry in the Home," illustrating it with examples from her own repertoire, and there will be talks on "The Educational Value of Music in the Home." "Home Gardens," dental hygiene and smoke prevention. A style show in the spring and benefit card parties, from time to time, will be held by the department to finance the family which has been "adopted."

* * *

MUSIC will be the chief program feature for the president's reception of the Aspinwall Woman's Club Thursday afternoon in the clubhouse. Mrs. William Wilson Colledge, a member of the Oakmont Woman's Club, and Miss Elizabeth Terrell will sing, accompanied by Mrs. I. H. Heidler. Mrs. W. H. Reuter, chairman of the social committee, will have charge of the tea hour. The literature and arts department of the club had a pinic luncheon yesterday at Mrs. F. Sturgeon's country home, back of Aspinwall.

* * *

MORE than 100 women's organizations will be represented at the tenth annual diocesan convention of the Pittsburgh Council of Catholic Women, Thursday and Friday. Opening with mass in St. Paul's Cathedral at 10 o'clock Thursday, the convention will move to Webster Hall for luncheon and a speakers' program. An informal reception and musicale will be held that evening at Council House, where the two business sessions will take place on Friday.

* * *

PITTSBURGH members of Mu Phi Epsilon, national music fraternity, have elected these officers: Miss Elizabeth Irwin, president; secretary, Mrs. W. M. Garrigus; treasurer, Miss Grace McMillan; historian, Miss Betty Storer. Plans are being made for the installation of the Pittsburgh Alumnae Club of Mu Phi Epsilon on October 3.

* * *

MRS. LEWIS W. M'COY, president of the Brookside Woman's Club, will be guest of honor at a tea in the home of Mrs. G. Hunter Culley, Thursday afternoon.

* * *

THE Past Presidents' Association, Ladies of the G. A. R., after the summer recess, will resume activities with a luncheon at the Congress of Clubs on Thursday. A business meeting will follow.

* * *

RUTH CHAPTER No. 89, O. E. S., will hold a progressive luncheon and card party Wednesday, beginning at the home of the worthy matron, Mrs. Mary W. Hough, and continuing at the homes of Mrs. Harriet Jenkins and Mrs. Helen Shaver. Cards will be played at the homes of Mrs. Lillian Taylor, Mrs. Carrie Fordyce and Mrs. La Via Stoker.

* * *

OBERLIN ALUMNAE ASSOCIATION of the Pittsburgh District will hold its annual corn roast Tuesday evening in Frick's Woods, the members meeting at 6 o'clock at the home of Mrs. Birger Engstrom, Trevania avenue.

* * *

MRS. F. W. LAW, vice president of the Homewood Women's Club, and her son, Robert Law, are expected home shortly, after having spent the summer in Yosemite Valley and California.

* * *

ELSIE BREESE MITCHELL, chairman of music for the Congress of Clubs, wil be soloist at the opening meeting of the Carnegie Monday Club the afternoon of September 23. It will be held in the home of Mrs. John R. Haudenshield, Ramsey avenue.

Dr. Taylor Gives Topics for Sermons

The Rev. Dr. George Taylor, Jr., pastor of the First Presbyterian Church of Wilkinsburg, will preach at both services tomorrow. His morning theme will be "The Courts of the Lord" and his evening topic will be "The Business of the Church."

Subjects Announced By Dr. Galbreath

"The Meaning of Religion—Thinking it Through" will be the Rev. Dr. Robert F. Galbreath's morning topic in the Bellevue Presbyterian Church. In the evening, Dr. Galbreath will preach on the subject "Women of the Old Book—Sarah."

Pastor to Preach At Union Service

The Rev. Dr. E. R. Davidson, of the Ingram United Presbyterian Church, will preach at 11 a. m. on "Spirit Filled." At the 7:45 Union Service in the Presbyterian Church Dr. Davidson will preach on the subject, "The Unintended."

Lutheran Sermon Subject Announced

St. Andrew's Lutheran Church, Center and Morewood avenues, will hold its morning service at 10:45 o'clock. The Rev. Dr. H. P. Eckhardt will speak on "Praying at Open Windows."

North Side Pastor Announces Themes

At the morning service of the North Side United Presbyterian Church the pastor, the Rev. Charles W. Fulton, will speak on "The Light of the Gentiles." "A Great City" will be the evening topic.

Latter-Day Saints To Hold Services

The Church of Jesus Christ of Latter-Day Saints will hold its regular Sunday services at 4928 Wallingford street. Sunday school will open at 10:30 a. m. and preaching service will follow at 12 o'clock.

Sermon Subjects Given by Dr. Orr

"The Way Triumphant" will be the theme of the morning sermon tomorrow at the First Presbyterian Church of Allegheny. In the evening the Rev. Dr. J. Alvin Orr, pastor of the church, will speak on "Christ's Call to You."

"Digging Wells" Subject of Pastor

"Digging Wells" will be the Rev. J. G. [illegible]alter's 11 a. m. subject in St. Mark's Memorial Reformed Church.

Hunt Horse Show Today -:- Society's Focal Point -:- Camera at Club Benefit

MRS. DAVID M'CAHILL

Mrs. McCahill, society leader, pictured in the paddock of Pittsburgh Hunt, which holds its horse show today.

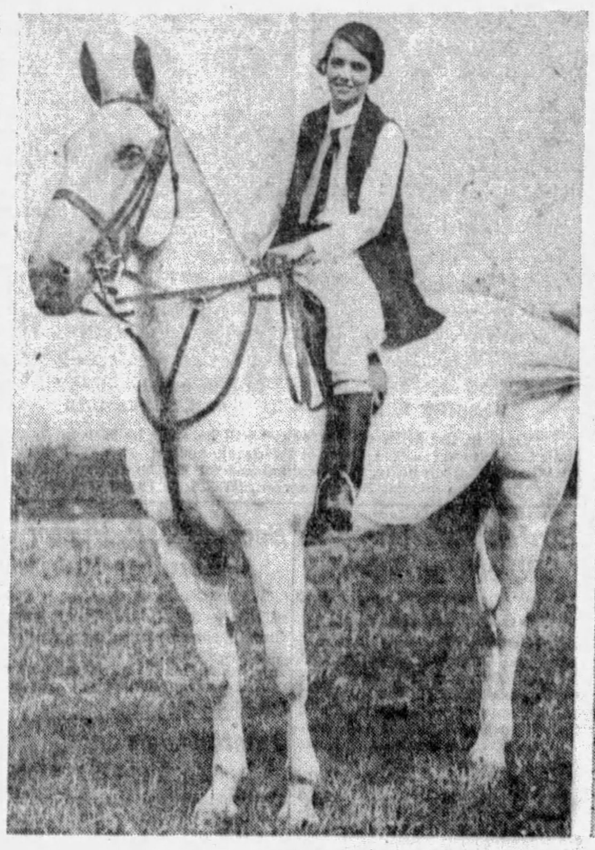

MISS VIRGINIA MURPHY UP

Miss Murphy, young society woman, astride Donovan, one of the horses which was to take part in today's event, the focal point of society interest in the Greater Pittsburgh area. Scores will attend.

MISS BETTY STIETZ

Miss Stietz, another young lady who was to be at the show, an annual event of the early autumn season.

MRS. F. D. NEWBURY MRS. GEORGE M. SWAN

MRS. L. R. TITSWORTH MRS. PAUL G. ROSS

Mrs. Swan, hostess, and three of the women who assisted her at the garden party which the Tuesday Musical Club Choral gave at Mrs. Swan's home as a benefit for the Stephen Foster Memorial fund.

PHOTOS BY PITTSBURGH SUN-TELEGRAPH

ALICE ANNE SEMMENS

CONSTANCE NEWBURY DOROTHY SWAN

Photo by Pittsburgh Sun-Telegraph

Three of the young women who swelled the proceeds of the Tuesday Musical Choral garden party by selling candy.

Church to Observe Young People's Day

Sunday will be young people's day in the Fourth United Presbyterian Church of Pittsburgh. The Rev. Richard B. Johnson, pastor, will preach on "Crusade With Youth." At the evening service, two of the young people will give a report on the thirty-seventh national young people's convention, which was held at Mountain Lake Park, Md., July 24 to 28.

Seminary Invites Public to Opening

The public is invited to be present at the opening exercises of the Western Theological Seminary, to be held Wednesday, September 18, at 10:30 a. m., in the assembly room, Swift hall. The Rev. Dr. Selby Frame Vance, profesor of New Testament Literature and Exegesis, will deliver the address, taking for his subject "Some Problems of the Minister."

Dr. Magee to Give Sermons Tomorrow

The Rev. Dr. John Benjamin Magee, pastor of the Bellevue Methodist Episcopal Church, Home and California avenues, will preside at both services at the church tomorrow. His morning topic will be "Languishing Loyalties," while the subject for the evening meeting will be "Is the Noah Story of the Flood True?"

Church to Resume Evening Services

Evening services will be resumed at the Central Christian Church tomorrow with a musical program by the church quartet with an assisting quartet under the direction of Organist Homer C. Wickline, Jr. In the morning the pastor, the Rev. Joseph L. Fisher, will speak upon the subject "Divine Authority."

Dr. Barker Gives Topic for Sermon

"The Church of the Easy Chair" will be the subject of the Rev. Dr. Percival H. Barker's sermon tomorrow morning in the Point Breeze Presbyterian Church.

Dr. Stein Announces Theme for Sermon

The Rev. Dr. Karl A. Stein, pastor of Grace Reformed Church, will preach Sunday morning on "Religion a Paying Concern."

Perrysville League Plans Echo Service

The Epworth League of the Perrysville Methodist Episcopal Church will have an Institute Echo Service tomorrow morning at 10:15. Those who attended the Mountain Lake Park Institute from Perrysville Avenue Epworth League and other leaguers from the Pittsburgh and Allegheny districts will take part. There will be special music by a quartet consisting of the Misses Virginia and Evelyn Park, Charles Magee and William Roberts. Miss Laura Hohmann, president of the Perrysville Avenue League, will preside.

Volunteers to Open Autumn Schedule

The Pittsburgh post of the Volunteers of America, under the leadership of Maj. and Mrs. Ives, will start the fall schedule of services in the Volunteer Chapel tomorrow evening when there will be a special "Welcome Home" meeting to celebrate the return of Mrs. Ives, who has been East during the summer months on account of ill health. Mrs. Ives will be the principal speaker at the evening service tomorrow.

Political Sermon Slated by Pastor

The Rev. Dr. W. Wofford T. Duncan, pastor of Emory Methodist Episcopal Church, preaches Sunday morning at 11 o'clock on "Paul's Admiration of the Law." In the evening Dr. Duncan will deliver the second mayoralty contest sermon on "Christ and Corruption, or the Moral Menace of the Political Machine." The morning service will be broadcast over station WCAE.

Series of Sermons Planned by Pastor

Beginning a series of sermons on practical Christianity, the Rev. Dr. Robert MacGowan, pastor of the Bellefield Presbyterian Church, will fill this pulpit tomorrow and preach on "What Our Religion Offers" at the 11 o'clock service. In the evening at 8 o'clock he will discuss various phases of modern religion and will preach on "The By-Products of Christianity."

'Loyalty' Subject Of Overbrook Talk

The Rev. Ralph K. Merker, pastor of the Overbrook Presbyterian Church, will speak on "Loyalty, and What it Means" at the morning service tomorrow.

Church Will Hold Communion Service

The Rev. S. L. Mills, pastor of the Butler Street M. E. Church, will deliver holy communion at the morning service tomorrow. "Salvation Through Christ Only" will be the theme of the morning sermon. In the evening the Rev. Mr. Mills will speak on "The Walls of Jericho and Pittsburgh."

Dr. Day to Preach At Two Services

The Rev. Dr. Albert E. Day, pastor of the Christ Methodist Episcopal Church, will preach Sunday at the morning and evening services. His morning theme will be "Growing Up," while the evening subject will be "Brickbats and Bouquets."

Dr. Watson Gives Titles of Sermons

The Rev. Dr. J. W. Watson, pastor of the Concord Presbyterian Church, will speak tomorrow at 11 o'clock on "Why a Church Member?" His evening theme will be "Unclaimed Treasures."

Church Repaired, To Open Sept. 22

The First Evangelical Church, Center avenue and Graham street, which has been closed for repairs, will reopen Sunday, September 22.

Young People Lead Service in East End

Tomorrow in the East End Christian Church the young people will be considered. A great year has been planned for the young people along religious, social and athletic lines. In the morning the Rev. Dr. John Ray Ewers will preach on "Why Is Youth Glorious?" while in the evening the young people will take charge of the service. The chorus choir, under the direction of Oscar Grosskopg, will appear for the first time this autumn.

Cars to Be Blessed At Old St. Patrick's

Automobiles will be blessed after all services at Old St. Patrick's tomorrow. This will be the last blessing given in the open until May, 1930. All cars are blessed with a special ritualistic prayer and with Lourdes water, and to each driver or owner a St. Christopher medal is presented.

Brookline Minister Lists Two Sermons

The Rev. Dr. G. L. Powell, pastor of the Brookline Methodist Episcopal Church, will preach tomorrow at 11 a. m. on "The Bible Philosophy of Burden-Bearing." "The Withouts of the Bible" will be Dr. Powell's evening theme.

-:- CHURCHES -:-

THE METHODIST EPISCOPAL CHURCH UNION
Smithfield Street and Seventh Avenue
Has begun classes and clubs for hundreds of underprivileged children,
P. W. MORGAN, Treasurer S. W. CORCORAN, Supt.

SHADYSIDE UNITED PRESBYTERIAN CHURCH
Center Ave., Cypress St., Beum Blvd. Cars 71, 82, 86.
REV. A. GORDON MacLENNAN, D. D., Pastor
11:00 A. M.—"FAMOUS TRIALS"
8:00 P. M.—"OFFENSE"
Dr. MacLennan preaches at both services.
9:45 A. M. Sabbath School. 7 P. M., Young People's Meeting.

FIRST UNITARIAN CHURCH
ELLSWORTH AND MOREWOOD AVENUES
FRANK EDWIN SMITH, Minister. Service 11:00 A. M.
Subject: "Can We STILL BELIEVE IN SPECIAL DIVINE REVELATION and Inspiration?"
Mr. Smith Preaches
(Will Be Broadcast Over KDKA.)
Take No. 75 Car from East Liberty and Downtown to Morewood Ave.

CHRIST CHURCH (Methodist Episcopal)
ALBERT EDWARD DAY, ERNEST WEALS } Ministers
Corner of Liberty, Center and Beum Blvd. Take Car No. 71, 82, 86.
11:00 A. M.—"GROWING UP"
8:00 P. M.—"BRICKBATS AND BOUQUETS"
DR. DAY WILL PREACH.

THE FIRST LUTHERAN CHURCH
Grant Street, Near Sixth Avenue. A. J. HOLL, D. D., Pastor
11:00 A. M.—"An Effective Rumor"
(Broadcast over Station WJAS)

SECOND PRESBYTERIAN
8th St. near Penn Ave. 5 Minutes Downtown Hotels.
DR. SHELTON
11:00—"WHAT IS CHRIST TO THE WORLD TODAY?"
7:45—"YOUNG MEN AND WOMEN WHO WIN TODAY."
A Special Message to All Young People.
Double Quartet. Male Quartet. Good Old Hymns.
Dr. Shelton Begins 20th Year as Pastor.

THE FIRST PRESBYTERIAN CHURCH
Clarence Edward Macartney, Minister
10:45 A. M.—"CHRIST'S IDEAL FOR LIFE,"
Dr. W. Tallaferro Thompson, of Richmond, Virginia
8:00 P. M.—"TEMPTATION."
Dr. W. Tallaferro Thompson, of Richmond, Virginia
12:15 P. M.—Sunday School and Men's Bible Class.
7:40 P. M.—Organ Recital by John A. Bell.
STRAIGHT FROM THE HEART
Series of Five Sunday Evening Sermons by Dr. Macartney.
Sept. 22nd—THE GREATEST VICTORY—Have you won it?
Sept. 29th—THE PRICE OF POWER—Can you pay it?
Oct. 6th—A WIND WITH DESTINY IN ITS BREATH—Have you heard it?
Oct. 13th—THE RESERVES OF THE SOUL—Have you called them out?
Oct. 20th—COME BEFORE WINTER—Will you come? (Annual Sermon on Opportunity.)

-:- CHURCHES -:-

HIGHLAND PRESBYTERIAN CHURCH
Highland Ave. at Wellesley, Pittsburgh. REV. GEORGE C. FISHER, D. D., Minister.
11:00 A. M.—"TRAVELS IN TARSHISH." No Evening Service.
MEN'S BIBLE CLASS 9:[illegible] A. M. CHURCH SCHOOL 9:40 A. M.

THIRD PRESBYTERIAN CHURCH
Fifth and South Negley Avenues
REV. W. L. McEWAN, D. D., Pastor
SERVICES RESUMED TOMORROW,
11:00 A. M. and 8:00 P. M.
In the Chapel. Dr. McEwan Will Preach

THE FIRST BAPTIST CHURCH Bellefield Avenue and Bayard Street
C. WALLACE PETTY, THEODORE E. MILLER, LESTER W. BUMPUS } Ministers
DR. PETTY PREACHES
11:00 A. M.—Subject, "Not As Scribes."
7:45 P. M.—Subject, "The Slow Poke Driver."
First in a series of sermons on "The Philosophy of a Tourist."

BELLEFIELD PRESBYTERIAN CHURCH
Bellefield and Fifth Avenues
REV. ROBERT MacGOWAN, D. D., Minister
SUNDAY, SEPTEMBER 15, 1929
11:00 A. M.—"What Our Religion Offers."
8:00 P. M.—"The By-Products of Christianity."

SHADYSIDE PRESBYTERIAN Hugh Thomson Kerr
DR. KERR WILL PREACH
11 A. M.—"A RELIGION OF THE ODDS AND ENDS."
5 P. M.—"THE CORNERSTONE OF THE NATION."
Music Under Direction of Earl Mitchell.
Quartette: Helen Bell Rush, Soprano; Mabel King, Contralto; Will Rhodes, Tenor; Raymond T. Griffin, Bass.

ANNIVERSARIES FOR PASTORS

The Rev. Dr. George W. Shelton, pastor of the Second Presbyterian Church, and the Rev. Dr. Clarence L. Daugherty, pastor of the Trinity Methodist Protestant Church, will celebrate anniversaries tomorrow.

Dr. C. L. Daugherty

Dr. Daugherty will begin his twenty-third year as pastor of his present charge, marking the longest pastorate any Methodist minister has ever held in Pittsburgh. "Twenty-two Years in Trinity" will be Dr. Daugherty's morning theme. The church choir, under the direction of Mrs. Nellie Risher Roberts, will furnish special music.

Dr. Shelton will begin his twentieth year as pastor of the Second church. A large audience of young people will greet the pastor at the evening service when he preaches on "Young Men and Women Who Win Today." The double and male quartets, under the direction of John A. Holland, will render music.

Dr. G. W. Shelton

At the morning service, Dr. Shelton will preach on "What Is Christ to the World Today?"

SUNDAY SCHOOL RITES LISTED

St. Mark's Lutheran Congregation of Brookline will dedicate its new Sunday School unit tomorrow morning at 10:45 o'clock. The Rev. Walter E. Miesel, pastor, has appointed the Rev. C. L. Rush, pastor of the Emanuel Lutheran Church, Warren, O., to make the dedication address.

Rev. W. E. Miesel

In the afternoon at 3 o'clock a community service will be observed, at which time the pastors of various Brookline churches will bring greetings. The principal speaker for this service will be the Rev. S. C. Michelfelder, superintendent of the Lutheran Inner Mission Society.

The Lutheran City Mission Society, which was instrumental in organizing St. Mark's Church, will conduct the evening vespers. The sermon will be delivered by the Rev. Charles Eisenbach, president of the society. A former pastor, the Rev. Herbert Trump, will have charge of the altar service.

Tuesday evening will be Sunday School night with the Rev. L. O. Burry, a former pastor, in charge. The Rev. Dr. A. J. Holl, pastor of the First Lutheran Church, will deliver the address.

The women of the congregation will be honored Thursday evening. At this service, the Rev. C. F. Lauer, of Dormont, will be in charge. The music will be furnished by the choir of the Bethany Lutheran Church. The president of the Eastern District of the Joint Synod of Ohio, the Rev. Dr. Walter E. Schuette, will preach.

Shadyside Vespers To Be Broadcast

The Rev. Dr. Hugh Thomson Kerr, pastor of the Shadyside Presbyterian church, is back in his pulpit after the summer vacation period, and will preach at both services tomorrow. For the morning service, at eleven o'clock, he has chosen for his subject "Religion of the Odds and Ends." The Vesper service, at 5 o'clock, will be resumed, and will be broadcast by KDKA. Dr. Kerr will preach at this service on "The Cornerstone of this Nation." This begins the seventh year of the broadcasting of this service by the Westinghouse Station.

Visitation Planned At Home for Aged

The annual visitation day will be held tomorrow at the German Protestant Home for the Aged, West Liberty avenue. The Evangelical Protesetant and Congregational Churches of Allegheny County, which contribute toward the maintenance of the home, will join in the festivities of the day. An open air religious service will be held at 3 o'clock, which will be addresed by the Rev. Martin Leiseder, of Etna, and the Rev. John F. C. Green, of McKeesport.

Services Planned By Salvation Army

"Missed" will be the topic of Adjt. George Brooks' Sunday evening sermon in the Salvation Army headquarters, Second avenue. There will be a program of band music and numbers by soloists. Corps Secretary McCormick will be the speaker at the 11 a. m. holiness meeting. The adult Bible class at 2 p. m. will be in charge of Adjt. Clifford Lockwood.

Palestine Martyrs To Be Pulpit Topic

Tomorrow evening the Rev. Dr. William Woodfin, pastor of the Third United Presbyterian Church, will give a special message on "The Jewish Martyrs in Palestine." His theme for the morning service at 11 o'clock will be "Deepening the Spiritual Life."

2 Services Planned At Oakland Church

The Rev. Homer C. Renton, pastor of the Oakland Methodist Episcopal Church, will preach Sunday at 11 a. m. The Rev. Mr. Renton will also preside at the evening vespers.

CHURCH PLANS DEDICATION

The North End Methodist Episcopal, which was dedicated September 9, 1923, while partially finished, is now completed and will be rededicated September 22. The Rev. Dr. Herbert Welch, bishop of the Methodist Episcopal Church in the Pittsburgh area, will make the dedicatory address at 11 a. m. The Rev. James Allen Kestle, pastor, will be in charge of the dedication services which will continue until Friday, September 27. The cornerstone of the present building was laid by Bishop McConnell on January 7, 1923. It was not until this year that the church was freed of debt on the original investment. The trustees were resolved into a building committee and the architect ordered to proceed with the structure, the cost of which was approximately $100,000.

Rev. J. A. Kestle.

CHURCH TO LAY CORNERSTONE

The members of the First Presbyterian Church of Coraopolis will lay the cornerstone of their new church, Fifth avenue and Broadway, Coraopolis, at 3 o'clock tomorrow afternoon. It is expected to have the church ready for use by next September.

The cornerstone will be laid by the senior members of the three official boards of the church, Alfred J. Verner, for the session; Roland Iland, for the deacons, and W. G. McMahon, for the trustees. The Rev. E. B. Welsh, pastor, will offer a consecration prayer. Col. E. M. Iland will make an address.

The new church will be of steel and stone construction, being built in modified Gothic style. The cost with furnishings will be about $270,000 and it will have a seating capacity of 650.

Church to Welcome Return of Minister

A gala "Welcome Home" celebration has been planned by the members of the First Methodist Protestant Church of Allegheny in honor of the pastor, the Rev. J. Robert C. Clark, who has returned to the congregation for the eleventh year. Prominent members of the congregation will take part in the evening service and will extend greetings to the pastor. On Wednesday evening, September 18, at the close of the prayer and praise service, a special reception will be given the pastor. Refreshments will be served and a special program has been arranged by the committee in charge.

33 Churches Unite In Rally at Home

Thirty-three churches affiliated with the Evangelical Synod of North America will unite in a Denominational Rally to be held tomorrow at the Old Folks' Home, Dorseyville. There will be a large mass chorus at the 3 p. m. service and the speakers will be the Rev. W. R. Grunewald and the Rev. M. F. Bierbaum. At the 6:30 p. m. service a pageant will be presented by the Young People, entitled "Nathaneal's Quest." The women of the various churches will serve supper.

Pastor to Describe Moon Phenomenon

During his vacation, the Rev. Dr. M. M. McDevitt, pastor of the Knoxville Presbyterian Church, witnessed an unusual sight at Lake Couchiching, when a cross was formed over the surface of a full moon. He will speak of the phenomenon Sunday morning at 11 o'clock. "The Responsibility of Voting" will be the evening theme.

Knoxville Minister Plans Two Sermons

"The Folly of Making a Selfish Living" will be the theme of the morning sermon by the Rev. C. B. Emerson, pastor of the Knoxville Methodist Episcopal Church. At the evening service the Rev. Mr. Emerson will speak on "Our Wants and Needs."

Sermon Topic Given By Ingram Pastor

"No Impossibilities With God" will be the theme of the Rev. Charles C. Cribbs, pastor of the First Presbyterian Church of Ingram, at the 11 o'clock service tomorrow. The congregation will attend union services in the evening.

An Expert Specialist in the treatment of

STOMACH and LIVER condition causing bloating, collection of gases and an uncomfortable feeling after eating, attended with dizziness, palpitation and nausea. KIDNEY and BLADDER condition accompanied by pain in the back, puffiness of eyes, swelling of feet and legs, frequent, painful and scalding irritations. BLOOD and SKIN conditions with enlarged glands, ulceration of the mouth, throat and tongue and body rash. RHEUMATISM in all its forms, including enlarged and stiffened joints. NERVE WEAKNESS, HIGH BLOOD PRESSURE, NEURITIS, ANEMIA. RECTAL TROUBLE, RUPTURE, GALL STONES or any enlargement, swelling or tumor-like growths are treated without the aid of the knife. Blood and all other tests made. CONSULT THE OLD DOCTOR FREE. DR. R. H. M. MACKENZIE, the entire second and third floors of 638 and 640 PENN AVE., PITTSBURGH, PA., whose best reference is the fact that he has been located on PENN AVE. for the past 31 years. Hours 9 to 8:30 daily, SUNDAYS and HOLIDAYS, 9 to 2.

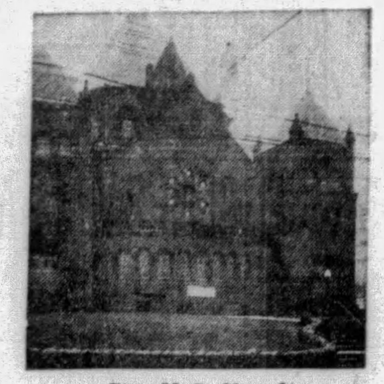

First U. P. Church
Fifth Ave. and Thackeray St.
Rev. Wm. J. Reed
Morning Service, 11 O'clock. Evening, 8 O'clock.
Sunday School, 9:45 A. M.

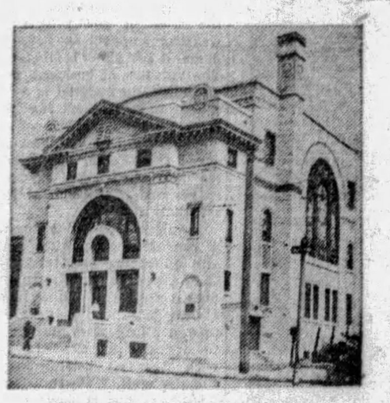

Paole Zedek Congregation
Shady and Phillips Aves.
Rabbi Sol B. Friedman
Service Friday at sunset. Saturday, 8:30 A. M.

St. Mary's Memorial P. E. Church
McKee Place, Near Bates St.
Rev. Walter N. Clapp
Morning Service, 11 O'clock. Evening, 8 O'clock.
Sunday School, 9:45 A. M.

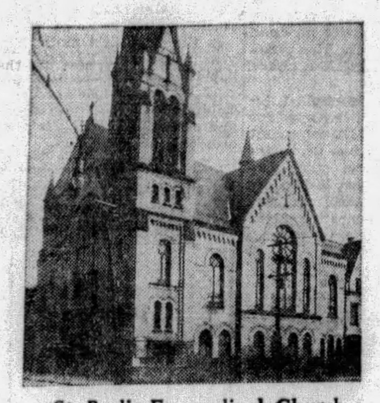

St. Paul's Evangelical Church
East St. Above Ohio St.
Rev. O. D. Hempelmann
Morning Service, 10:45 O'clock. Evening, 7:45 O'clock. Sunday School, 9:30 A. M.

COME TO CHURCH

The Church Is the Meeting Place of God and His People

SERMONETTE

"Love Is the Great Commandment of the Law"

By REV. LAWRENCE A. O'CONNELL,
Pastor of Epiphany Roman Catholic Church.

In the excerpts taken from Matthew's Gospel (XXII-36-37), for the XVII Sunday after Pentecost, read tomorrow in every Catholic church the world over, Christ lays for the doctor of the law, broad and deep the foundation of love.

There was love in the world before Christ, but it was selfish, circumscribed by race, creed and nationality—the Jew loved the Israelite, the Roman the citizen, the Greek the soldier.

Separating His doctrine from the limitations of race creed and nationality that restrict and fetter all human action, overleaping time and space in one grand sweep, Christ comprehends the universe, linking the human and finite with the divine and infinite, basing His great doctrine of love on the Fatherhood of God and the universal brotherhood of man.

The Gospel motive for love rests, firstly, on the fact that we are all children of God, and if we love not one another we offend Our Father; secondly, on our humanity that we are all brothers originating from God, with common parentage and possessing the same nature, and thirdly, on the recompense which will be ours because of this love. Whatever little act of love done shall be registered in the Book of Life in Christ's personal account.

This bold announcement, fundamentally new, so wonderfully strange, placing the Gospel love at once and grandly above all the ordinary limitations of race, creed and nationality, must have fallen on startled ears as He uttered His doctrine from the mountain side and by the shores of Galilee's Lake.

So the love of Christ is universal—extending to all the *unfortunate* and *forlorn* men, "come to me all ye that labor and are burdened and I will refresh you." (Matt. XXII-28). As a matter of fact, the greatest miracles were wrought for the benefit of poor, unfortunate creatures—v. g., blind, lame, lepers, desolate mothers. "He went throughout doing good and healing all that were oppressed." (Act. X-38). The record of those three short years in and about Jerusalem, as historian Lecky so beautifully says, "have done more to regenerate mankind than all the measures of statesmen and all the disquisitions of philosophers"—embracing *sinners*, "I come not to call the just but the sinners to penance." (Luke V-32). His special love being manifested in releasing the poor woman taken in sin (John VIII-10-11), and in proclaiming to the Magdalen (Luke VII-37-43), all highly illustrated in the story of the Good Shepherd, leaving ninety-nine faithful sheep to search after the one lost. (Luke XV-4)—extending even to *enemies*, as seen in the merciful heart of Jesus reproaching Judas when he came to betray Him only with these words, "Friend whereto art thou come?" (Matt. XXVI-50), and when crucified by His enemies, His prayer was, "Father, forgive them for they know not what they do." (Luke XXIII-34).

The love of Christ was tender, as appears in many circumstances; for instance, as He imposes hands upon little children, "Suffer the little children and stay them not from coming unto me. (Matt. XIX-14—Luke XVIII-6), when He sheds tears over Lazarus, as testified to by the Jews, "Behold how He loved Him (John XI-36). When He weeps over Jerusalem, "Jerusalem, Jerusalem, how often would I gather thy children, as the hen doth gather her chickens under her wing." (Matt. XXIII-37), and at the Last Supper when He calls the Apostles His little children (John XIII-33), and talks so tenderly to them.

The love of Christ was *generous*. The true test of love is to give oneself and this Christ did. "He so loved us and delivered Himself for us." (Ephes. V-2).

The first thing that strikes us today is that the whole civilized world is coming around—at least in theory—to this teaching of Christ, but, if only put into practical everyday life, more of heaven's sunshine would fall along man's earthly pathway.

Next Week's Sermonette—"Prayer and the Soul."
By DR. CLARENCE EDWARD MACARTNEY, 1st Presbyterian Church

THIS movement is made possible by these outstanding, public spirited citizens who are ever striving to make our community a better place in which to live.

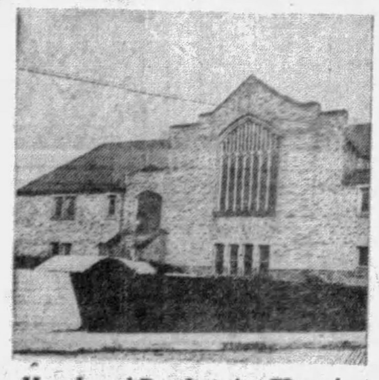

Hazelwood Presbyterian Church
Johnson and Hazelwood Aves.
Rev. A. W. Davies
Morning Service, 11 O'clock. Evening, 8 O'clock.
Sunday School, 9:45 A. M.

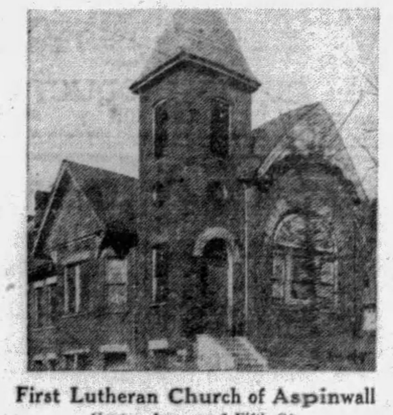

First Lutheran Church of Aspinwall
Center Ave. and Fifth St.
Rev. S. S. Schweikert
Morning Service 11 O'clock. Evening, 7:45 O'clock.
Sunday School, 9:30 A. M.

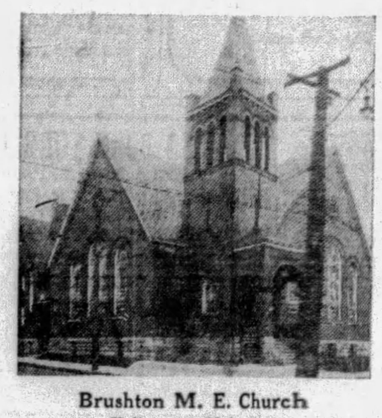

Brushton M. E. Church
Kelly and Hale Sts.
Rev. P. J. Chilchote
Morning Service, 11 O'clock. Evening, 8 O'clock.
Sunday School, 9:45 A. M.

St. Agnes R. C. Church
Fifth Ave. and Robinson St.
Rev. David H. Hegarty
Masses, Daily, 7 and 8 A. M.
Sunday, 6, 7:30, 9, 10 A. M.

Henry W. Abbott
Mgr. Massachusetts Mutual Life Insurance Co.
Robert L. Anderson, M. D.
Thomas S. Anderson, M. D.
Geo. H. Alexander
President and Treasurer Geo. H. Alexander & Co., Inc.
Chas. H. Allen
Scientific Instrument Co.
Bennet Andur
North Side Amusement Co.
Joseph L. Bash
President Pittsburgh Realty Bldg. & Loan Association
Horace Wattles Bikle
Vice President and Treasurer W. W. Wattles & Sons Co.
Ivan Bielek
Pres. American State Bank & Trust Co.
E. E. Baker
President Pittsburgh Desk & Chair Co.
Robert H. Braun
Sheriff Allegheny County
Louis Boreman, Ph. G.
President Boreman's Drug Stores
A. H. Burchfield
General Manager Joseph Horne Co.
Frederick William Bode, M. D.
Dr. Thomas Stockham Baker
Pres. Carnegie Institute of Technology
William E. Best
Attorney-at-Law
C. A. Brooks
Pres. Atlantic & Pacific Tea Co.
John G. Buchanan
Attorney-at-Law
Harry G. Burnap, Ph. G.
Walnut Pharmacy
H. A. Bietenduefel
Supt. Duquesne Warehouse Co.
Geo. W. Bolanis
Candyland, East Liberty
A. Howard Booth
Booth Printing Co.
E. L. Brinkhoff, Ph. G.
Pharmacist
E. C. Brainerd
Vice President Nicola Realty Co.
F. C. Bittner, Ph. G.
The Hill Top Pharmacy
C. H. Buchbinder
President Buchbinder Optical Co.
Henry R. Burger
Pres. Burger-Gerrity Co.
B. H. Cannon
Sec. & Treas. Fort Pitt Coal & Coke Co
Roy R. Cappe
Real Estate Officer
Fidelity Title & Trust Co.
Wm. Collery
President Pittsburgh Cut Stone Co.
James H. Clark
Director of Public Safety
H. D. Close
Dauler-Close Furniture Co.
Clifton H. Close
Pres. Pure Natural Waters Co.
E. E. Cole
Mgr. The Cunard Steamship Co., Ltd.
J. M. Cumming
Certified Public Accountant
D. A. Crone
Architect
Wm. H. Coleman
Attorney-at-Law
J. C. Connolly
Furs
COMPLIMENTS OF A FRIEND
Judge Edward C. Chalfant
W. R. Cooper, M. D.
James D. Callery
President Diamond National Bank
Chas. F. Durning
Hemphill-Noyes Co.

F. E. Davis, Sr.
Manager North Side Laundry Co.
Dr. William M. Davidson
Supt. of Schools
Paul E. Davidson
President Davidson & Co.
J. A. Davis
Pres. Davis Bros., Pharmacists, Inc.
W. J. Donoughe
President W. J. Donoughe Co.
S. J. Dorman C. A. De Shon
De Shon-Dorman Printing Co.
Wm. M. Duff
President Edward A. Woods Co.
Barney Dreyfuss
President Pittsburgh Baseball Club
C. E. Dickey
County Supt. of Schools
Ralph C. Davis
Attorney-at-Law
Harmon D. Denny, Jr.
Attorney-at-Law
William L. Dowler
Funeral Director
Judge James B. Drew
R. M. Edwards
Pres. Overhead Door Sales Co., Inc.
Raymond D. Evans
Assistant U. S. Attorney
H. C. Elste
Dist. Mgr. The Fleischmann Co.
John A. Evans
President Judge Court of Common Pleas
Henry O. Evans
Controller
M. J. Ehrenfeld
Letitia Flocker Sanford Flocker
President Treasurer
John Flocker & Co., Inc.
John A. Freyvogel
Undertaker
Oliver G. Ferguson
Treasurer W. H. Wood Company
Thomas Fitzgerald
Vice-Pres. Pittsburgh Railways Co.
C. E. Foster
Foster Restaurant Co.
Ira W. Fanning, Ph. G.
Fanning's Drug Store
Francis Frank
Frank's Home Bakery, Swissvale, Pa.
John Farris
President Farris Engineering Co.
Thos. A. Flanigan
Alderman
Hambleton Fisher
Geo. W. Flowers
Attorney-at-Law
Fred. Fournier
President Fournier Oil Co.
S. Gaber
Pres. Penn Window & Office Cleaning Co.
Samuel H. Gardner
District Attorney
Ross L. Gammon
Gammon Restaurants Co.
Austin Lee George
Attorney-at-Law
A. G. Getty
Manager Standard Sanitary Mfg. Co.
Frederick Giffin
Architect
George N. Glass
Pres. The Keystone Lumber Co.
B. A. Groah
Pres. B. A. Groah Construction Co.
Dr. Samuel Glenn, D. V. M.
Fred C. Haller
President Haller Baking Co.
W. H. Heselbarth
President W. H. Heselbarth & Sons
W. A. Hopkins
Insurance
F. F. Hilsman
Hilsman Shoe Co., Braddock, Pa.
Geo. J. Hubert
President Hubert Transfer & Storage Co.

Albert A. Horne
Asst. Supt. Joseph Horne Co.
Ph. A. Haler
President Duquesne Dye Works, Inc.
John S. Harenski
Funeral Director
Paul Herman
Herman Baking Co.
L. B. Harter
President Harter Bros., Inc.
Thomas O. Hasley
Hasley Contracting Co.
E. Lowry Humes
Attorney-at-Law
A. S. Haines, M. D.
C. C. Hartman, M. D.
John A. Harrison
President Harrison & Shields Co.
C. C. Hamilton
President C. C. Hamilton Co.
John Hughes
President John Hughes & Co.
James F. Hayes
Manager Duquesne Registry Co.
F. W. Hochstetter
Director Hochstetter Laboratories
H. N. Haas, Ph. G.
Haas Pharmacy
Walter F. Heeren
Pres. Heeren Bros. Co.
W. S. Horner
Engle E. Hershey
Secretary Eatmor Chocolate Co.
A. E. Jones
President Jones Painting Company
Benj. L. Jones
President Jones-Lyne Motor Co.
Norwood P. Johnston
Francis A. Keating
President The Grogan Company
C. Edward Keck
Vice President Freehold Real Estate Co.
Nathan Kaufmann
President Kaufmann-Looby Co.
Arthur B. Kline
President Kline Realty Co.
H. G. Kiser, R. H. Kiser
Kiser Bros., Wilkinsburg, Pa.
George J. Kambach
Attorney-at-Law
George P. Kountz
Attorney-at-Law
John C. Kohne
Pres. John C. Kohne & Co.
W. F. Lang H. C. Weber
President Treasurer
Weber Express & Storage Co.
Edward G. Lang
Director of Public Works
Christian Ludebuehl
James H. Lockhart
Robert Lewin
Chas. G. Lape, Jr.
Attorney-at-Law
J. M. Luterman
Gen. Mgr. Luterman Bros., Auburn and Whippet Co.
Alexander P. Lindsay
Attorney-at-Law
Albert J. Logan
Pres. A. J. Logan Bed Co.
Walter Lyon
Attorney-at-Law
Frederick G. Lichti
Pres. Maison Frederic, Inc., School of Beauty Culture
Fred C. Masten
A. E. Masten & Co.
Wm. J. McMoil
Gen. Mgr. Moore, Leonard & Lynch
COMPLIMENTS OF A FRIEND
Gilbert McInnes
Funeral Director
John McMurray
President Iron City Heating Co.

David I. McCahill
Pres. Pittsburgh, Harmony, Butler and New Castle R. R. Co.
W. J. McGregor, M. D.
Coroner Allegheny County
Edw. J. McAvoy
Funeral Director
J. R. McKinley
President Columbia Ice Co.
F. C. McDonald
McDonald & Son Floral Co.
F. C. McCutcheon
Attorney-at-Law
H. L. Mitchell
President West Penn Power Co.
H. L. Mason, Jr.
President J. R. Weldin Co.
Raymond L. McDonald
Attorney-at-Law
R. K. MacConnell
Attorney-at-Law
E. Bosworth McCready, M. D.
COMPLIMENTS OF A FRIEND
William H. McNaugher
Attorney-at-Law
Edwin T. McGough
Gen. Mgr. Edwin T. McGough Detective Service
James A. McKissock
Vice President Weldon & Kelly Co.
Wm. McConaghy, Ph. G.
McConaghy Drug Co.
Chas. Mag
Mag Leather Goods Co., East Liberty
John A. Metz
Attorney-at-Law
John B. Miller
Vice-Pres. & Gen'l Mgr. A. D. Miller Sons Co.
Roy V. Miller
Manager Browning-King Co.
Albert J. Mansmann
Pres. Albert J. Mansmann Dept. Store
Leo A. Moses, Ph. G.
Forbes-Shady Drug Co.
H. F. Moore
Manager Hotel Wm. Penn
C. E. Moodey
President C. E. Moodey Motor Co.
John W. Morris
Chief of Police, Swissvale, Pa.
Alfred N. Martin, Ph. G.
Martin & Vandervort Drug Stores
J. Conway Macon
President Paulson Bros. Co.
Walter Chauncey Mellor
Pres. The Mellor Piano Company
Joseph N. Mackrell
Register of Wills
George F. Murrell
M. A. Musmanno
Attorney-at-Law
Dr. T. H. Martin
Optometrist
Frank B. Malone
President Globe Cleaning, Painting & Decorating Co.
S. W. Means
President S. W. Means Lumber Co.
Harold A. Miller, M. D.
Justus Mulert
President Mulert Insurance Co.
L. E. Marshall
President Dusenberry Pie Company
Joseph Shields Matson, D. D. S.
Charles A. Muhlbronner
President Iron City Produce Co., Inc.
E. E. Neely, M. D.
Frank R. Phillips
Vice President and Gen. Manager Duquesne Light Co.
Casima J. Pellegrini
Architect

Gerald P. O'Neill
Vice Pres. & Mgr. The Pittsburgher Hotel
T. W. Nicolet
President Nicolet & Griswold Co., Inc.
J. C. Nevin
Managing Director Federal Reserve Bank
B. M. O'Hanlon
Mfg. Prescription Optician
C. J. Palmgreen
Architect
John H. Phillips
Phillips Drug & Radio Co.
A. O. Pyle
Real state
F. J. Osterling
Architect
William P. Ortale
President Ortale Contracting Co.
John Crawford Park
President Park Printing Co.
Michael C. Pipko
Chief of Police, Braddock, Pa.
C. A. Painter
Manager Post & Flagg Co.
Charles B. Prichard
Attorney-at-Law
James Rae
Pres. Pittsburgh Chamber of Commerce
Adolphe Rosner
Pres. and Treas. The Rosner Co.
Geo. M. Rowland
Architect
Gerald F. Rightmire
President Morgan Dye Works, Inc., Bellevue, Pa.
George Rickley
Rickley Provision Co.
A. Roessing
Pres. Roessing Bronze Co.
W. A. Royston, Jr.
President Pittsburgh Motor Corp.
Charles Loeb, Reizenstein
Sec.-Treas. C. Reizenstein Sons Co.
Samuel S. Rosenberg
Attorney-at-Law
Chas. J. and Chris Rieger
Architects & Engineers
Geo. R. Rogers
Architect
E. R. Reno
Secretary-Treasurer United Laundries
Mrs. Janet Steinmann
Fred. H. Slater
Funeral Director
W. E. Schatzman, Ph. G.
Schatzman Pharmacy
P. S. Spangler
President Duffs Iron City College
C. B. Shaler
President Shaler & Crawford, Inc.
George S. Shull
Pres. Safety First Supply Co.
Brandon Smith
Architect
Ray L. Smith
Pres. The Smith-Faris Co.
E. Wayne Stoker
Manager Fairmont Creamery Co.
Robert Stinson
Pres. Stinson-Kennedy Co.
L. Shaffer, Ph. G.
Drugs, Mt. Lebanon
J. W. Saxton
President C. L. Saxton Co.
H. B. Salkeld
President Mt. Lebanon Bank
Wm. Simon
Wm. Simon's Sons
Jacob Schneider
Schneider Tailoring Co.
Ralph F. Smith
Attorney-at-Law
H. A. Sipe

Judge Sylvester J. Snee
L. T. Stevenson
Pres. Stevenson & Williams Realty Co
Joseph Stadfeld
Attorney-at-Law
President Allegheny County Bar Asso.
Wm. M. Stieren
President Stieren Optical Co.
Walter B. Spellmire
Manager General Electric Co.
C. C. C. Stotler
Treas. Title Guaranty Co.
Adam Szychowski
Mgr. Adams Auto Body Works
Annette Thomas
Mgr. Universal Multigraphing and Addressing Co.
Dick H. Thomas, Ph. G.
The Rexall Drug Store
Edward Thompson
Pres. Thompson & Co.
Kirk W. Todd
President K. W. Todd & Company
C. E. Theobald
Attorney-at-Law
R. Maurice Trimble
Architect
DeLano C. Thomas, M. D.
T. M. Trees
Treasurer American Cleaning & Repairing Co.
Lee E. Umstead
General Agent Reliance Life Ins. Co.
David L. Van Buren
Gen. Mgr. Mavis Bottling Co., of Pgh.
Frank Vittor
Sculptor
Karl S. Von Senden
Secretary Arthur Von Senden Co.
Walter R. Vogel
President Vogel Music Co.
S. M. Vockel
S. M. Vockel & Co.
C. G. Vogeley
Pres. Vogeley Decorative Studios Co., Inc.
W. E. Warnock
Pres. Pittsburgh Machine & Supply Co.
R. A. Wooten, D. D. S.
John L. Walsh
President Real Estate Co. of Pittsburgh
S. N. Wilcox
Walker & Wilcox Co.
F. H. Ways, Ph. G.
Way's Pharmacy, Wilkinsburg
S. S. Watters
President Liberty Baking Co.
Peter Walsh
Superintendent of Police
Joseph W. Ward
President Penna. Surety Corp.
COMPLIMENTS OF A FRIEND
J. Charles Wilson
President A. & S. Wilson Co.
William W. Warren
A. Leo Weil, Sr.
I. Willison & Son
Funeral Directors
E. T. Whiter
Vice President Penna. R. R.
Judge H. Walton Mitchell
Dr. Leslie Waddill
Sec. Odontological Society of Western Pennsylvania
C. E. Walford
President New Realty Co.
J. J. Wagner
Manager Lincoln Laundry Co., Mt. Oliver
Wesley & Reid
Gen. Agts. Columbia Nat'l Life Ins. Co.
Frank J. Zappala
Attorney-at-Law
Wm. J. Zahniser
Supt. of Workhouse
J. L. Zerbe, B. S., A. M.
President Pittsburgh Academic & Business College

ROUND TABLE OF BUSINESS

American Tar Products Company
KOPPERS BUILDING, PITTSBURGH, PA.
TAR PRODUCTS OF EVERY DESCRIPTION, INCLUDING
TARMAC ROAD TARS—ATP ROOFS—CREOSOTE OILS—ROOF CEMENT
WOOD PRESERVER—ROOFING PITCH AND FELT

The NEW WILLIAM PENN GARAGE
LOWEST RATES
ENTIRELY NEW IN OWNERSHIP AND MANAGEMENT
TUNNEL STREET (OFF BIGELOW BOULEVARD)

Pierpoint Motor Co.
DISTRIBUTORS
CURTIS PRODUCTS
Mayflower 3100 PITTSBURGH 5001 Baum Blvd.

Have You Asked For Your Copy of MONTHLY STATEMENT OF PITTSBURGH'S DETAILED EXPENSES?
Telephone AT. 3900
Henry O. Evans
City Controller

Architects & Builders Exhibit
Free—Permanent
A Modern Display of Materials and Appliances
A Show Room for Distributors and Sales Agents
A Meeting Place for Architects, Builders and Clients
514 SEVENTH AVENUE, PITTSBURGH, PA.
ATlantic 7557
If interested in construction or remodeling visit the Exhibit for demonstrations and descriptive literature of modern materials and appliances—Nothing to Sell.

BUSINESS FURNITURE COMPANY
HOMER NEELY, President
BANK AND OFFICE EQUIPMENT
WOOD AND STEEL
26 Years' Service 959 LIBERTY AVENUE. ATLANTIC 5077

M. O'HERRON COMPANY
GENERAL CONTRACTORS
First and McKean Streets, South Side, Pittsburgh, Pa.
PHONE HEMLOCK 2563—2564

A Home-Owned, Home-Controlled Company
The KNIGHTS LIFE INSURANCE COMPANY OF AMERICA
With An Atmosphere of Success, Stability and Leadership

Travel By Bus West Penn Motor Coach Lines

FROM PITTSBURGH TO	One Way	Round Trip
Baltimore, Md.	$6.25	$11.25
Cumberland, Md.	4.00	7.20
Fairmont, W. Va.	3.00	5.60
Frederick, Md.	5.60	10.10
Gettysburg, Pa.	6.30	11.35
Hagerstown, Md.	5.50	9.50
Morgantown, W. Va.	2.00	3.50
Oakland, Md.	3.80	6.90
Steubenville, O.	2.50	4.20
Washington, D. C.	7.00	12.60
Washington, Pa.	1.00	1.50
Wheeling, W. Va.	1.50	2.50
Winchester, Va.	6.20	11.15
Clarksburg, W. Va.	3.77	6.40

White Star Lines, Inc.
Blue Ridge Transportation Co.
TERMINAL
922 Liberty Ave.
Phone COurt 4107

FLY BY THE PATH OF THE EAGLE!
SCHEDULE:
NORTH BOUND
12:30 P.M. Lv. Washington, D. C.
2:30 P.M. Lv. Pgh., Pa., $27
4:00 P.M. Ar. Cleve., O., $18
Fare Washington to Clevel'd, $45
SOUTH BOUND
12:30 P.M. Lv. Cleveland, O.
1:45 P.M. Lv. Pittsburgh $18
3:30 P.M. Ar. Wash'n, D.C., $27
Fare Cleve. to Wash'n, D.C., $45
The above schedule is Eastern Standard Time throughout. For Daylight Saving Time add one hour. For Bus Service to and from airport see below.
MODERN BUSINESS DEMANDS SPEED
BUS Leaves WILLIAM PENN HOTEL, ½-Hour Before Departure of PLANE
CLIFFORD BALL, INC.

PITTSBURGH STEEL CO.

STEWART-WARNER SALES CO.
DISTRIBUTORS OF STEWART-WARNER RADIO
The Set With the Punch—The Champion of the Air.
BEFORE BUYING—SEE IT—HEAR IT—AT
FRIDAY BROTHERS
4767 BAUM BLVD. *Mayflower 6900-6901*

HARRISON CONSTRUCTION CO.,
INCORPORATED
GENERAL CONTRACTORS
2101 Sidney Street, South Side, Pittsburgh, Pa.
STREET PAVING, ROAD BUILDING, CONCRETE CONSTRUCTION. EXCAVATING, SEWERING.
PHONE HEMLOCK 4012

BUILDING THE HEALTH OF THE NATION
Modern Business Demands the Worker, the Executive and the Professional Man Keep Fit
ACIDINE
Manufactured by
HEALTH LABORATORIES, INC.
PITTSBURGH, PA.
KEEPS YOU FIT

KOPPERS BLDG. DOMINANT IN CITY

Structure Monument to H. B. Rust, Who Brought Firm to Pittsburgh

Towering almost 500 feet above the street level, the Koppers Building stands as a monument to the progress of Pittsburgh industry and the realization of the dreams of H. B. Rust, president of the Koppers Company, the man who brought the great company to this city from Chicago 14 years ago. It was his idea and his earnest insistence, that the Koppers Company erect a home for itself, that finally resulted in the contract being let for the construction of the magnificent 34-story structure that has become the dominant note in Pittsburgh architecture.

It is doubtful whether there is a single person residing within the Pittsburgh area who is not fully acquainted with the appearance of the Koppers Building and, certainly, every visitor to the city carries away a memory of the great pile of gray Indiana limestone rising above three stories of beautiful polished granite. No person could ever pass through the revolving doors to the lobby and view the striking construction and decoration of the ground floor without realizing that in the Koppers Building a dream building has been brought to life through the wizardry of artistic placement of polished marble and burnished metal. From the severely plain floor to the ceiling three stories above from which hang massive bronze fixtures nothing has been overlooked to make the lobby a place of beauty as well as utility and this suggestion of quiet elegance is more than carried out through the entire structure.

It is, perhaps, rather odd to think of the Koppers Building as the product of a coke oven, but so it is.

FOUNDED IN 1907

To peek into some of the historical records of the Koppers Company one finds that Mr. Heinrich Koppers invented the Koppers coke oven in Germany and in 1907 came to the United States. From that time until 1915 the company operated in Chicago with but rather slow progress. In the latter year, due to the activity and far-sightedness of Mr. Rust, who roused interest in the company among local capitalists, Pittsburghers bought the company and moved the organization, with its 65 employees to Pittsburgh. From that date the growth and development of the company has been little short of phenomenal. Today more than 1,000 are employed in the company offices alone.

The Koppers Building was built to provide a home for this swiftly expanding company and ground was broken for the structure on December 15, 1927, with actual construction work starting January 1, 1928. So promptly did the idea of securing offices in the new building grasp the minds of Pittsburgh business and professional men that long before the building was ready for occupancy 80 per cent of the available office space had been spoken for. The building is controlled and operated by the Koppers Building, Inc., of which H. B. Kirkpatrick, contract manager for the Koppers Construction Company, is manager. Under his administration the building is rapidly approaching the time when every office will be occupied.

HEIGHT 475 FEET

The building takes full advantage of the allowance of the height regulations and is 475 feet from sidewalk to roof line. It fronts 196 feet on Seventh avenue and approximately 90 feet on Grant street and William Penn way. Its 34 stories contain a total rentable area of 260,000 square feet of office space. The architectural style is a revelation of what may be accomplished through simplicity to attain magnificence and there is a notable absence of intricate ornamentation. The facade is faced over all with Indiana limestone and polished granite, the latter running up three stories. Graham, Anderson, Probst & White, the architects, now engaged in building the world's greatest office building—the Merchandise Mart in Chicago—drew the plans, with E. P. Mellon as associate architect. The Mellon-Stuart Company were general contractors.

The first three floors are planned for mercantile tenants and the first of the three basements is to provide a home for a large cafeteria. From the fourth to the sixteenth floor are the offices of the Koppers Company and its subsidiaries and abov these are the offices for other firms.

MARBLE FINISHING

As marble is the chief finishing material for the lobby floor, so is it for the upper floor corridors; Tennessee marble for the floors, Vermont Imperial Dandy for the five-foot wainscoting and Italian Verde Antique for the base strip. The doors and trim are finished in walnut.

Everything possible to make the Koppers Building the most complete in point of utility and pleasing in appearance has been done. Every fixture is of the most modern type known and expense was not considered beyond securing the best available to assist in producing the finest building possible.

To be fully appreciated, the Koppers Building must be seen, inside as well as outside, and the officers of the Koppers Building, Inc., who have their offices on the seventeenth floor, are more than glad to show the building and give complete details to prospective tenants as well as to visitors.

FINISHING TOUCHES MADE

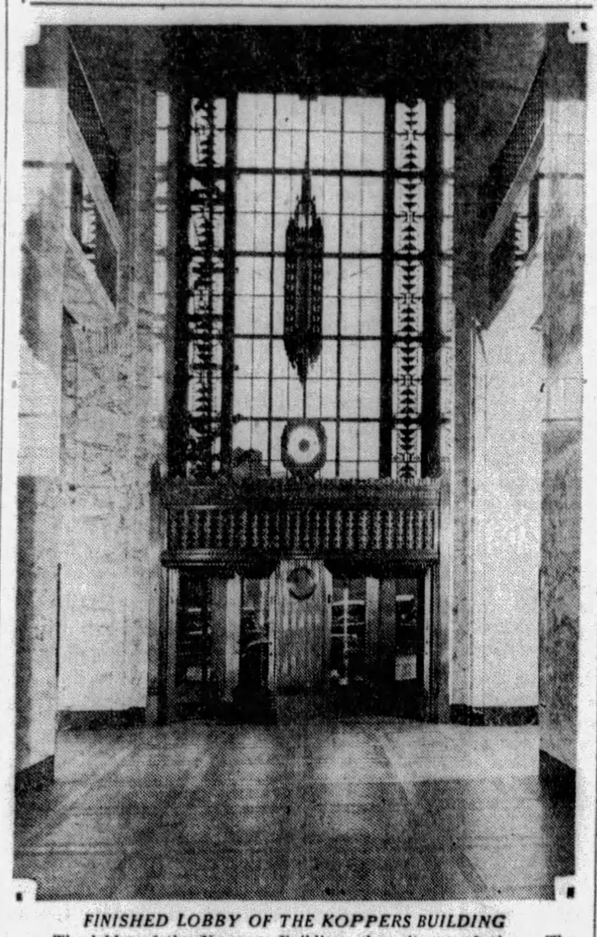

FINISHED LOBBY OF THE KOPPERS BUILDING

The lobby of the Koppers Building since its completion. The finishing touches have been made recently. Note the height of the foyer, with its ceiling three stories above the severe floor.

ALLEGHENY EQUIPMENT CORPORATION
CONSTRUCTION EQUIPMENT
New and Rebuilt—For Sale or Rent
GRANT BUILDING PITTSBURGH, PA.
WAREHOUSE: ASPINWALL, PA.
GRANT 1122

THE ROXIAN THEATRE
McKEES ROCKS
Featuring Paramount—Warner—Fox Super Productions
AN IMPERIAL CHAIN THEATRE

DANCE *and* DINE
In the Urban Room
Atop the William Penn
DON BESTOR'S *Orchestra*

Oswald & Hess Company, Inc.
Delicious Brand Meat Products
Always Assure Fresh Meats
Pittsburgh Products

GAMMONIZE YOUR APPETITE
—AT—
GAMMON'S
Waffle Shops and Lunch Rooms

CUBA COMPANY NET HIGHER

NEW YORK, Sept. 14.—Report of The Cuba Company and subsidiary and affiliated companies (holding company) for year ended June 30, 1929, shows net income of $1,539,515 after federal taxes, interest, amortization, subsidiary preferred dividends, etc., equivalent after Cuba Co. 7 per cent preferred dividends, to $2.13 a share on 640,000 no-par shares of common stock. This compares with $1,153,511 or $1.53 a share in previous year.

Compania Cubana, controlled by The Cuba Company, reports for year ended June 30, 1929, net profit of $47,298 after interest, depreciation, amortization and other deductions, etc., equivalent to 15 cents a share earned on 320,000 no-par shares of stock, comparing with $235,035 or 73 cents a share in preceding year.

Purity Baking Co. Net on Increase

NEW YORK, Sept. 14.—Strengthened by stragetic flour purchases prior to late bull movement in wheat prices Purity Bakeries Corporation not only is continuing record income stride of earlier months but is actually exceeding it, thus insuring reaching of net income for full year of about $5,000,000. Net for 1929, is expected to figure between $6 and $8 a share on company's capital stock. Both original Purity organization and Cushman's are operating at higher profits than was the case last year.

GENERAL TRADE IMPROVED

Business in general is showing a moderate improvement, with retail sales gradually increasing, although jobbers report that sales of Fall merchandise have been retarded by the warm weather which has prevailed up to the middle of the week, says R. G. Dun & Company's Weekly Trade Review.

No great activity is apparent in the sale of men's and women's wearing apparel as yet, although demand for shoes is slightly better. The volume of business in lumber and building material is lower than a year ago. Demand for jewelry is somewhat stronger, and a fairly good volume of business is anticipated this Fall. Jobbers of groceries and provisions report trade rather quiet, although slightly better than it was.

Industrial operations continue at a very fair rate, with steel mills still operating considerably higher than a year ago, although it is reported that the volume or unfilled orders has been reduced to some extent. Plate glass plants continue to operate at close to capacity, with demand holding up exceptionally well. While the demand for window glass is showing a slight improvement, production has not increased to any material extent, although an early improvement is looked for. Manufacturers of electrical and radio equipment are quite busy and an increase in demand for radio equipment is gaining momentum as the season advances.

Not much change is noted in the production of bituminous coal, with demand from industrial sources comparatively slow, although demand for domestic sizes is slightly stronger. Prices show little change, with Western Pennsylvania grades of run-of-mine coal quoted as follows per net ton at mines: steam coal, $1.25 to $1.75; coking coal, $1.50 to $1.75; gas coal, $1.65; to $1.75; steam slack, 80 to 90 cents and gas slack $1.00 to $1.10.

There has been no particular improvement in collections which are still reported averaging slow.

Only Three Failures Reported Last Month

Business casualties in this district were kept down to a negligible figure last month. In August only three failures were reported in the city of Pittsburgh by R. G. Dun & Co. Their liabilities were only $31,633 against assets of $5,037.

In the first eight months of this year there were 103 failures with liabilities of $2,690,999 and assets of $1,169,243. This compared with 105 failures with liabilities of $3,604,515 and assets of $1,437,772 in the corresponding period of 1928.

THE PENN MUTUAL LIFE INSURANCE COMPANY
HOLGAR J. JOHNSON : : GENERAL AGENT
1308 Clark Building : : : : : Pittsburgh, Pa.

CONTRACTORS—EXCAVATORS
Wilkinsburg Contracting Co.
ROAD BUILDERS
7630 Kelly Street Pittsburgh, Pa.

SINCE 1882
State-Accredited and Nationally Recognized Business and Academic Education
Age of Students: 16 to 65 years
Day and Evening Classes
The PITTSBURGH ACADEMY
531 WOOD STREET
Telephones ATlantic 6756 and 6757

REDUCED RATES for cross country trips at any time anywhere there is air. Hops, $5, $5. $7.50 for 50-Mile Trip.
FLYING SCHOOL—All students employed during daytime will be given instruction after working hours until dark on weekdays and on Sunday morning.
AERIAL PHOTOGRAPHY SHIPS FOR SALE
PARACHUTE JUMPING—Adjoining Mayer Field every Sunday and Holiday by Kinz Jor
MAYER AIRCRAFT CORPORATION
Pittsburgh and Bridgeville, Pa.
20 Minutes Drive From Pittsburgh on U. S. Route 19.

The Vang Construction Co.
Pittsburgh, Pa., and Cumberland, Md.
Specializing in Railroad and Bridge Construction and Pneumatic Caisson Work
Quality and Responsibility

PAC AI PAC
To Make Pittsburgh An Aviation Center
Pittsburgh Aviation Industries Corporation
724 OLIVER BLDG.
Atlantic 0816

TWO PITTSBURGH OFFICES
VANDERGRIFT BUILDING
Court 8900 323 Fourth Ave.
KOPPERS BUILDING
Grant 5300 Grant St. at Seventh Ave.
A. E. MASTEN & COMPANY
Established 1891
Members
NEW YORK STOCK EXCHANGE
BOSTON STOCK EXCHANGE
PITTSBURGH STOCK EXCHANGE
CHICAGO BOARD OF TRADE
PITTSBURGH, PA.

"We Bolt and Rivet the World Together"
PITTSBURGH SCREW & BOLT CORPORATION
Largest Manufacturers in the World of Bolts, Nuts, Rivets, Foundation Rods, etc.
... PITTSBURGH ...
Chicago New York

Founded 1894
C. D. Halsey & Co.
MEMBER
NEW YORK STOCK EXCHANGE
PITTSBURGH STOCK EXCHANGE
NEW YORK CURB MARKET
235 Fourth Ave., Pittsburgh Phone: Court 3500 Monongahela Bank Bldg., Pittsburgh
43 Broad St., New York

IF FIRE INTERRUPTS YOUR BUSINESS PROFITS CEASE OR ARE REDUCED—
BUSINESS INTERRUPTION INDEMNITY AFFORDS COMPLETE PROTECTION AGAINST LOSS
EDWARDS, GEORGE & COMPANY, INC.
INSURANCE
307 Fourth Avenue Telephone Court 3060
"65 Years Continuous Service"

Moral Loans To Small Borrowers
A new kind of service—just like your bank—at a cost much less than legal small-loan rates. Repayable in very small weekly or monthly amounts.
PITTSBURGH THRIFT CORPORATION
STREET FLOOR, 434 DIAMOND STREET
Telephone Atlantic 8101 PITTSBURGH, PA.

MELLON LETTER OF CREDIT—
A World-Wide Bank Account.
MELLON NATIONAL BANK
Foreign Bureau

Corporation Audit Company
AUDITS AND INVESTIGATIONS.
ACCOUNTING SYSTEMS
TAX SERVICE.
Suite 4150
Jenkins Arcade.
Atlantic 4647

CHARLES B. HORTON AGENCY
Standard Life Insurance Company of America
"Life Insurance Your Safest Investment"
Standard Life Bldg.
COurt 0272
Pittsburgh, Pa.

KOPPERS BUILDING
PITTSBURGH'S FINEST OFFICES AND STORES
ATLANTIC 6240

Spang, Chalfant & Co., Inc.
Manufacturers of
SEAMLESS STEEL PIPE
Sizes 2" to 15' O D
WELDED STEEL PIPE
Sizes ⅛" to 24' O D
WELDED MILLS, ETNA, PA. SEAMLESS MILLS, AMBRIDGE, PA.
Established 1828

PUBLIC IMPROVEMENTS PROMOTE PROGRESS

Convinced of the fact that the pace at which a community moves forward is basically dependent upon the status of its public improvements, the Board of County Commissioners on January 1, 1924, initiated a program of major public improvements, embracing Roads and Boulevards; Bridges and Tunnels; Parks, Airports, and Public Buildings, which have modernized our county and stimulated in a strikingly responsive manner, numerous private, corporate, industrial and civic undertakings throughout the district.

ALLEGHENY COUNTY
BOARD OF COUNTY COMMISSIONERS,
Joseph G. Armstrong, Chairman.
E. V. Babcock, C. C. McGovern.

ROUND TABLE OF BUSINESS

LONDON WANING AS FINANCE CAPITAL

International Movement Favored by Thoughtful In Britain, Author Says

By MERRYLE STANLEY RUKEYSER

NEW YORK, Sept. 13.—Sir Philip Snowden's gallant pleading of the British cause recently at The Hague was in part an expression of dissatisfaction on the part of Lombard street, the British financial center, over the fact that it has been losing its unrivaled pre-eminence as a world money capital.

Since 1926, France, with its huge cash deposits in New York and in London, has worked its way far toward financial primacy. To some extent the Bank of England remains on a gold basis through the courtesy of the Bank of France, which refrains from demanding gold to the full amount of its present deposits in the London market. The international bank, set up under the Young plan, was considered a new competitor to London as a bidder for the world's supply of monetary gold.

Of course, during the war, when America emerged from the status of a debtor nation, New York moved to financial leadership. London has only gradually been winning back its spurs. High interest rates in New York, ascribable to speculation and to Federal Reserve policy, have temporarily checked the activities of the American metropolis as world banker, but London has been little able to take advantage of the situation because high interest rates at New York have acted as a magnet for gold, and London has with difficulty been safeguarding its own gold reserves through the instrumentality of high short term interest rates. Apart from present short term developments, it is likely New York will be the foremost reservoir of long term capital and London of short term funds.

The important new factor is that the outside world is less dependent than before the war on London for financial aid. There is a growing internationalism in finance, despite intense counter efforts to favor nationalistic interests.

The British viewpoint is set forth by R. H. Mottram, in his forthcoming volume on "A History of Financial Speculation," in which he concedes that there is little hope that London's former financial pre-eminence can be maintained.

"Indeed," he points out, "thoughtful inhabitants of the United Kingdom probably welcome the fact that every year finance becomes more markedly international. It is no unusual thing nowadays for large industrial issues to be made in such a form that they are marketable easily and immediately in New York, and to only a slightly lesser degree in Paris, Amsterdam and Stockholm. To aid this consummation, comes the growing interrelation between all the biggest productive businesses of the various civilized countries. Thus any British patriot may draw considerable comfort for the future from two elements in the situation. The first is the comparative slowness of the process, and the remarkable recuperative powers shown by all British financial institutions. The other is the fact that in the long run the internationalization of credit may well be the salvation of a country which once drew its advantages, and now reaps its disadvantages, from its island situation. The thing which is slowly passing away before our eyes is economic nationalism. Never again must the British boast of a 'right little, tight little island.' To do so is to invite the natural fate of economic isolation."

The prolonged period of prosperity in the United States is proving puzzling to foreign observers, "according to any notion we can derive from history," Mr. Mottram declares, "these years have been one long boom. Were some parallel to be found in any past event, we should expect the United States to have been ripe, any year of this period, for one of the most sensational collapses in history. But no such disaster occurs or has any appearance of occurring.

"There have been deliberate attempts at deflation on the part of the financial authority centered in the Federal Reserve System; there have been 'wars' of the typical American type in certain markets, and scandals which astonish the European by their magnitude. Yet, allowing for the vastly improved management of the national financial machinery, and a certain, though at present disproportionate share of the same amalgamation tendency which has done so much for Europe, allowing even for the unexploited resources of a vast and relatively new country, the long-sustained boom in financial values remains a breath-taking spectacle to the European. True, it is very widespread. It is said that every bellboy and hotel porter participates. And there remains at the back of it a solid mass of what used to be called 'investment buying.'"

(Copyright, 1929, Universal Service, Inc.)

White Motor Bus Deliveries Gain

CLEVELAND, Sept. 14.—White Motor Co. reports for August deliveries of 155 busses, the heaviest in the history of the company.

Estimate Lasky Net at Double 1928 Figure

NEW YORK, Sept. 14.—Net earnings of Paramount Famous Lasky Corporation thus far in current quarter are understood to be running 100 per cent in excess of those in same period in 1928 and there is every indication that this gain will continue during remainder of period. Net income in three months ended September 30, 1928 was $2,102,117 after charges and taxes.

Estimated profits of double this amount for third quarter will mean that corporation will top its record quarterly earnings figures experienced in three months ended December 31, 1928, by a substantial amount. When net income was $2,737,318 equal to $1.33 a share on 2,062,857 common shares outstanding.

GOLD DUST AND BEECH-NUT LINKED

Affiliation Created Through Purchase of Shares from United Cigar Stores Co.

NEW YORK, Sept. 14.—Gold Dust Corporation, with the approval of the officers of the Beech Nut Packing Company, has purchased from the United Cigar Stores Company 46,000 shares of Beech Nut Packing Company stock.

This does not in any way affect the management of Beech Nut. It still remains in the hands of Bartlett Arkell and his associates.

Purchase of 46,000 shares of Beech-Nut Packing Co. common stock by Gold Dust Corp. from United Cigar Stores Co. gives Gold Dust an interest in another important company in the food group. While it is stated that there is no contemplation of any merger at present, it creates another affiliation for Gold Dust that should prove important in its program of building up a combination of trade marked products. Ultimately it would not be surprising to see the two companies join, in view of Gold Dust's past accomplishments.

While no price for the stock has been stated, it is reasonable to assume that it was bought at around the recent market quotations, or between $80 and $90 a share. This would make a cash investment for Gold Dust of between $3,500,000 and $4,000,000 and will add a corresponding amount to the treasury of United Cigar Stores which will be used in reducing the bank debt of the company.

Gold Dust's cash position is strong enough for the transaction to be handled with ease, since, following the sale of the surplus plants of American Linseed Co. and the merger with Standard Milling Co.

Current earnings of Beech-Nut are understood to be at the annual rate of over $7 a share, so that the investment should prove a sound one for Gold Dust even if there are no further developments in the nature of closer affiliations between the two companies.

As is well known, United Cigar Stores now has substantially the same management as Gold Dust. George K. Morrow, who has been responsible for the notable progress of Gold Dust over the last five years from the days when it was a relic of the old American Cotton Oil Co., to its present outstanding position in the field of trade marked products, is now giving most of his time to United Cigar Stores Co.

Flour Milling in Canada at Record

WINNIPEG, Sept. 14.—Flour produced from Canada's 1928 wheat crop made a new record for the flour milling industry in the Dominion. During the crop year ended July 31, 1929, wheat ground in commercial flour mills totaled 94,795,316 bushels compared with 86,842,296 bushels during the crop year 1927-28. Flour produced amounted to 20,893,252 barrels, 1,982,868 barrels more than in the previous year. Exports of wheat flour amounted to 11,808,775 barrels, an increase of 1,943,021 barrels.

Federated Capital Plans Stock Split

NEW YORK, Sept. 14.—Directors of Federated Capital Corporation have decided to split the common stock of the company two-for-one, subject to approval of stockholders at a special meeting.

Refined Copper Stocks Show Increase

WASHINGTON, Sept. 14.—Stocks of refined copper in hands of North and South American producers as of September 1 showed a further increase, the total of 104,372 short tons comparing with 97,729 in the previous month. Increase took place despite fact that production of refined copper for the month was reduced to 148,648 tons against 153,513 tons in July and shipments increased 4,081 tons to 124,005. As the large scale resumption of buying took place only in the closing days of August it was not reflected in the month's figures. Assuming that normal purchases continue for the rest of the current month, stocks on hand at the end of September should show a sizeable reduction.

STEEL OUTPUT SHOWS DOWN TREND

Buying and Consumption Decline; Local Scrap Market Losing Tone

By B. E. V. LUTY

The course of steel production to date, the pace of buying, and conditions in such steel consuming lines as can be observed, make a consistent showing that the steel trade is slipping. The question is how much it will slip, whether or not the rate will get down to the rate of a year ago. Steel production late last year was heavy and was considered quite satisfactory, but since then the trade has been treated to much better things, and a decline to last December's rate would look bad.

MAY SETS RECORD

As to steel production, shown by the monthly ingot reports, May was the all-time high month. August was 6.7 per cent under May and 2.0 per cent under July. The rate declined somewhat during August and has declined more since. Thereby, the rate in the past week may be set at approximately 10 per cent under May.

To September 1 this year's gain is 6,000,000 tons or 18 per cent over 1928. Last year's total ingot production was 50,325,393 tons. It would be thoroughly unreasonable to forecast the entire year at an 18 per cent gain, because a year ago production was increasing while now it is decreasing.

Perhaps the real question is whether the last four months of the year, taken as a whole, will increase or decrease the 6,000,000 ton lead this year had to September 1.

BUYING QUIET

As to the pace of buying, reports for quite a while past have been fairly consistent in putting the buying rate at considerably below the mill shipping rate. Then there is the specific statement of the Steel Corporation's unfilled obligations. That report has not always proved prophetic, but it supplies an important suggestion at least. With 3,658,211 tons reported for the end of August there was a decrease during the month of 429,966 tons. It is curious how many loose explanations are made in an effort to suggest extenuating circumstances. When it is said that there were heavy shipments during the month, that is virtually granting that heavy shipments are unusual, hence cannot be expected in future on general principles. When it is suggested that mills were filling old orders following a period of forward buying, while now there is only prompt buying, the question is why June and July did not show large decreases rather than August. For steel deliveries began to grow easy in June. Finally, when it is argued that August was a summer and vacation month, there was no calendar issued for previous years that put August in a different position. Neither summers nor vacations are new. August of last year and of the year before showed an unfilled tonnage increase of 50,000 tons, while in the two preceding years August showed decreases of only 60,000 and 27,000 tons, respectively.

With a decrease of 10 per cent in the rate of steel production from May to the present time, as just estimated, a further 10 per cent decrease to December would make December rate 2 per cent under that of last December. Such a further decrease cannot definitely be called either probable or improbable.

The precedent that steel production usually increases at this time of the year through October and sometimes even through November carries almost no weight when this year violated precedent so remarkably in having no summer dip. Enough can be seen in steel consuming lines to give such observation vastly more weight than mere precedent or tradition. The structural fabricating shops give a good account, for according to the official statistics of bookings and shipments they have a somewhat larger order book than six months ago. Other lines observed indicate decreasing consumption.

AUTO STEEL DEMAND

The automobile industry presents a collection of unfavorable trends. Automobile production above that of a year ago does not count, for in the first half of this year production showed 46 per cent gain and it is a question of losing from the first half of this year, not of gaining over the second half of last year. A computation based on monthly production in the last five years shows certain average monthly variations, and production in the first six months of this year followed those variations with remarkable fidelity. July and August have shown more than the average decrease, but that is by number of cars and trucks. Ford production being well sustained, there has been a decidedly greater decrease in the steel tonnage involved. The five-year average showed 16 per cent less production in the second half than in the first half. During those five years the swing from open to closed cars was practically completed, obviously stimulating Autumn sales. Now that stimulus is lacking and for the future automobile production is reasonably certain to show much more than the 16 per cent drop from the first half to second half that the last five years have shown. As the automobile industry absorbed about 23 per cent of all the steel produced in the first half of this year the decrease is an important item.

FARM IMPLEMENTS

The agricultural implement industry is running at considerably lower rate than in the first half of this year or than a year ago. It is true there are predictions that it will pick up. The freight car shops are nearing the end of their large orders. Mills are shipping heavily to them now, but will be practically through with that business by the end of next month. Shipments have been suspended on some large line pipe orders at Milwaukee, which has suddenly produced an easy condition as to plate deliveries from Chicago mills.

Several years ago a rule was formulated from statistics that turns in the market price of heavy melting steel scrap delivered, Pittsburgh district, anticipated turns in the rate of steel production by about six weeks. For six weeks scrap was stationary, though losing in tone, while this week it has declined 50 cents. Mills have been buying very little.

Low Prices Affect Glass Bottle Trade

In the bottle business there is no fault to be found with the volume being done. But the price situation is causing considerable complaint. Just how long this situation may continue to torment both manufacturer and distributor there is no way of determining.

Container manufacturers and companies making any kind of wide mouth or proprietary and prescription ware are kept busy.

Distributors of this kind of glass product are also finding it rather difficult to take care of the orders as they come in.

Road Seeks Bond Issue Authority

WASHINGTON, Sept. 14.—The Chicago, Indianapolis and Louisville Railway has asked the Interstate Commerce Commission authority to issue $1,637,000 of first and general mortgage 5 per cent gold bonds, series A, due May 1, 1966, to be exchanged for 6 per cent series B, bonds now held up by the Guaranty Trust Company, of New York, as trustee. The road does not plan to sell the bonds now.

Morgans Acquire Huge Power Sites

NEW YORK, Sept. 14.—(AP.)—Announcement was made that the Niagara-Hudson Power Corporation, the $450,000,000 system recently formed by J. P. Morgan & Co., and associates, has purchased the Frontier Corporation and has thus acquired sites on the St. Lawrence River capable of developing 2,400,000 horsepower.

United Engineering to Report Gains

By GEORGE H. SNYDER.

THE United Engineering and Foundry Company is operating its plants close to capacity. Orders now on the books and new business in prospect indicate that a high rate of production will be maintained during the remainder of the present year and into the early part of 1930.

In the early half of 1929 the company's volume was increased materially as a result of the extensive amount of improvement and expansion work being carried on in the steel industry.

Although the results of four months are still to be determined, it is assured that the present year's profits will be considerably in excess of 1928 when $826,592 or $1.70 a share was earned on the 416,118 shares of common stock after deducting dividends on the $1,574,900 of 7 per cent preferred stock.

To Equal 1927

LAST year was marked by a slump both in sales and profits but the present year is expected to be fully as good as 1927 when net profit reached $1,642,392 or $3.68 a share on the common.

Sales also will show a gain over last year when they totaled $7,864,580 and will reach a very favorable figure in comparison with $10,395,700 in 1927.

The company produces rolling mill machinery and has played an important part in recent developments in steel mill practice. The development of wide strip mills of the four-high type was, to a great extent, due to the efforts of engineers in this organization.

Extra Dividends Resumed

FOLLOWING the decline in 1928 profits, the directors decided to discontinue the quarterly payment of the extra cash dividend of 20 cents, but continued the regular payments of 40 cents. The improvement shown since then, however, made it possible to resume the extra payments and has given rise to reports that the extras may be increased in the future.

Current earnings are considerably in excess of the annual rate of $2.40 now being paid by the common stock. The financial position is excellent. At the close of 1928 cash alone amounted to $996,108 and exceeded all current liabilities of $568,480. In addition the company had $1,631,907 in marketable securities. Current assets totaled $6,534,357. There is no funded debt.

Merger Reports Untrue

ALTHOUGH there have been rumors that United Engineering may be consolidated with Mesta Machine or some other organization in a similar type of business, officials have stated that the reports have no foundation in fact.

In July J. H. Hillman, Jr., was elected a director. Mr. Hillman's increasing importance in the steel industry makes him a very valuable addition to the board.

Brokers' Loans

THE continued advance of brokers' loans to new high levels gives further confirmation of the fact that a higher rediscount is not effective as a check to speculative borrowing. The increase in the rate on August 9 was followed by a moderate decline in brokers' loans, but since August 14 the trend has been steadily upward. Since that time the pace at which loans have grown has been accelerated.

A net gain of $522,000,000 has been shown in four weeks. All classes of loans have increased, but the loans "for others" have accounted for $438,000,000 of the gain.

STANDARD LIFE REPRESENTED BY HORTON

Local Agency Furnishes Peace of Mind Bonds For Heads of Families

Bonds have been written for almost everything under the sun, but it remained for the Standard Life Insurance Company, according to Charles B. Horton, of the Standard Life Building, 345 Fourth avenue, to offer to the public "Peace of Mind" bonds for parents of young children.

Under a most unique provision of this well known and reliable insurance institution, fathers with young children for whom they wish to make provision and arrange protection may now insure these future citizens in precisely the same manner in which adults are insured with ordinary life, limited payments and endowments.

These are not mere burial fund contracts to provide ready money in the event death stalks through the family, but insured savings funds which enable the parents to provide for special purposes for their children. Policies may be taken out on the lives of the children, either boy or girl, provide a fund that will be available for educational purposes when the youngster is of college age. The fund may be established to provide the child with money to make his, or her down payment on a home in the future. The fund may be for the purpose of providing finances for the first few hard years of professional life when fees will be lean and far between or it may be to provide capital to launch into business.

Many parents start savings accounts for their children and from time to time stray dimes, quarters or larger coins drift into this fund which, unfortunately, is far too often subject to the demands of an emergency and the children's bank account too frequently becomes the emergency fund for some disaster of the parent or to satisfy some desire.

Through the plan offered by the Charles B. Horton Agency, an unusually attractive and satisfying method is offered the father who really wishes to safeguard his children's future and relieve his widow of some of her worries.

If, after insuring his children's lives, the father should pass on or become permanently disabled, the company carries on with the contracts and asks no further payments from the widow. This feature of the Standard's offering, called "payor insurance," removes the final obstacle to starting such a savings fun for the youngsters.

Many companies have, in the past, offered insurance intended to protect the children through insurance of the father or mother but, so far as is known, the Horton agency is offering the only system of insurance at is placed directly upon the child and may be started at as tender an age as a month.

The policies thus started may be arranged to mature at whatever age the parent believes best suited for the purpose of the children.

Mr. Horton is glad to discuss these "peace of mind bonds" and invites the closest investigation of this newest type of insurance.

Board of Trade Threatens to Retaliate

CHICAGO, Sept. 14.—After a meeting of the board of trade directors late yesterday, Samuel P. Arnot, president, stated that should the Chicago stock exchange adopt a rule limiting the activities of members who also belong to the board of trade, the board of trade will retaliate by adopting a similar rule affecting the stock exchange.

"The officers of the board of trade, in insisting upon their right to engage in any lawful business without criticism or hindrance from any one, concede freely the same privileges to other organizations and individuals," said Mr. Arnot. "They will adhere to this principle, except in such instances as they may find it necessary to deviate in order to protect themselves from aggressive interference on the part of others. We are listing stocks already traded in on the Chicago stock exchange."

Can Companies Have Second Best Year

Based on government crop estimates, the National Canners' Association estimates the 1929 crops of the three great canning staples, corn, peas and tomatoes, will show the second largest aggregate in history with 47,379,700 cases for the combined pack. This compares with 61,906,000 cases packed in the record year of 1925 and with 40,978,436 cases packed last year.

The two leading can companies, American Can and Continental Can, are expected to reflect this condition in their earnings as the pack of canned vegetables has a decided bearing on the profits of these companies.

Electric Household Sales on Increase

NEW YORK, Sept. 14.—Sales of Electric Household Utilities Corporation for the first eight months of the current year show an increase of 175 per cent as compared with the first eight months of 1928, E. N. Hurley, Jr., president, announced today. The eight months just ended are the best in the company's history since sales in the first eight months of 1928 established a new high record.

Electric Household Utilities Corporation manufactures the Thor line of washing machines and wringers and has just begun production of a new health lamp. Stock is listed on the Chicago Stock Exchange.

FALL OUTLOOK FOR GLASS DULL

Uncertain Wage Situation Attracts Attention of Industry; Scales Expire

Speaking in general concerning the flat glass industry the different branches continue with little change in any respect, says the National Glass Budget. Orders placed with manufacturers at present just about equal production. Market conditions show little, if any, improvement, if reports are to be relied upon.

The window glass industry has not shown the improvement that was earlier anticipated. Nevertheless those engaged in producing this commodity are still hopeful that before this month ends affairs will have changed for the better, both as to the volume of business booked and also as to the firmness of the market.

WINDOW GLASS LULL

Some window glass plants are now forced to cut shorts. Although there are a few good sized stocks among the manufacturers, yet a few firms ask in the neighborhood of three to four weeks' time to make shipment of popular sizes, especially when requisitions above the 24-inch bracket are included.

At this season of the year it is customary for orders to increase, ranging from 100 boxes to a carload of odd sized glass. The time is soon coming when builders will want to close in all structures now in course of erection. Jobbers should give serious consideration to rounding out their stocks at least to the extent of being able to take care of any rush business that may develop. It will not be altogether safe to depend upon getting shipments immediately upon placing orders for glass in the 24-inch bracket and above. An estimate is that it will take some of the manufacturers possibly 60 days to clear up the shorts. There is an increasing demand for 39-ounce glass. Production of this glass has been slightly under normal for the past two months.

WAGE SITUATION

The uncertainty of the wage question is attracting more than passing attention. One wage conference was scheduled for the early part of this month as the scale expires on September 30. Others will soon take place as another scale ends October 16 and a third on October 30. It is intimated that a number of adjustments are desired by the manufacturers.

THE FINANCING OF
ALLEGHENY COUNTY MEMORIAL PARK
Pittsburgh's New Cemetery Beautiful
offers an investment opportunity that is unique in this city. Prices have doubled since lots were first put on the market. Indications are that they will make a like increase in next year.
Write or phone for descriptive literature.
Offices—Law and Finance Bldg.—Phone ATlantic 9847

Marshall Elevators
PASSENGER AND FREIGHT
ALL SPEEDS AND CAPACITIES
Residence Elevators—Made in Pittsburgh

The Largest—and Finest Arcade STORE AND OFFICE Building in the United States
THOMAS J. BLAIR, *Mgr.*
JENKINS ARCADE BUILDING

New Health Features at the
PITTSBURGH NATATORIUM
BURDICK BODY CULTURE
Weight reduction with the Burdick Trainer is reduction by the most natural and healthful methods. Try it!
540 DUQUESNE WAY NEAR SIXTH STREET

PHONE ATLANTIC 4328
HALL PRINTING COMPANY
W. L. HALL, Prop.
LOOSE LEAF PRINTING AND RULING A SPECIALTY.
MODERN EQUIPMENT.
4th Floor, Sun-Telegraph Bldg., Pittsburgh, Pa.

AMERICAN REDUCTION CO.
1942 Forbes St. Tel. Grant 0503
Pittsburgh

ALLEGHENY GARBAGE CO.

Central Warehouse, Pittsburgh & Lake Erie Railroad Co.

386,000 Square Feet of Storage
Fireproof Construction Throughout
Automatic Sprinkler System
Lowest Insurance Rates
Lowest Storage Rates
Negotiable Receipts Issued
Trap Cars to All Railroads
Pool Cars Handled

High Quality Tool Steels
VANADIUM-ALLOYS STEEL CO. LATROBE, PA.
COLONIAL STEEL CO. PITTSBURGH, PA.

More Rope
107 Years—Still Here—1822-1929
ROPE —AND— TWINE
We have it—anything you want from a thread to a cable in any quantities.
MANILA SISAL
COTTON
ITALIAN AND JUTE
JOHN FLOCKER & CO., Inc.
955 LIBERTY AVENUE Pittsburgh, Pa.
Telephone ATlantic 5287

EVENING SUN-TELEGRAPH MARKETS

Stocks Irregular | *Lone Star Skyrockets*

STOCK PRICES IRREGULARLY HIGHER

Machine and Foundry, Can, Bellas Hess Up—May Department Stores Off

NEW YORK, Sept. 14.—(AP.)—Stock prices moved irregularly higher at the opening of today's market.

American Machine and Foundry advanced 3¼ points on the first sale, American Can 2 and National Bellas Hess, National Cash Register, American Bosch Magneto, Simmons and American Power and Light moved up a point or so. May Department Stores, which recorded an extreme gain of nearly 25 points yesterday, fell back 2⅞, Bethlehem Steel yielded 1⅜ and Atchison 1.

Whiel the market still showed signs of spottiness in the early trading, the main trend was unmistakably upward with a selected group of railroad, equipment, public utility and automotive shares leading the advance. The sharp upturn late yesterday apparently encouraged a resumption of pool operations and checked the selling of small traders and investors.

American Machine and Foundry extended its gain to 8¼ points, Auburn Auto advanced 5¼, Stone & Webster and Timken Roller Bearing 5 each. United States Rubber 3 and Public Service of New Jersey, Commercial Solvents and Johns Manville 2 points or more. Pullman attained a new high record for the present stock.

Baltimore and Ohio, which is reported to have been heavily bought by the Cutten-Fisher interests, assumed the leadership of the railroad group by quickly moving up 2 points to a new high record at 145. St. Paul preferred and Frisco common each advanced more than 2 points and Seaboard Air Line preferred and oLuisvill and Nashville a point each. Missouri Pacific common was heavy.

Mack Trucks, United Corporation, United States Steel common, Underwood Elliott, Sears Roebuck and Gold Dust were among the many other issues in brisk demand in the early trading. Worthington Pump, which soared 19 points yesterday, fell back 4 on profit taking. Air Reduction, General Electric, Commercial Investment Trust and Lambert yielded a point or two and Foundation Company eased fractionally to a new low at 35½.

Foreign exchanges opened easier, with Sterling Cables down slightly to $4.85⅝, or below the generally accepted "gold impor" point.

MORE COTTON CONSUMED

WASHINGTON, Sept. 14.—The Census Bureau of the Department of Commerce places the amount of cotton consumed in August at 558,163 bales, exclusive of linters, compared with 546,457 bales in the preceding month and 526,340 bales a year ago.

Cotton on hand in public storage and at compressors as of August 31, 1929, totaled 1,387,187 bales, against 237,506 duing July and 252,627 in August, 1928.

Active spindles in August aggregated 30,236,880, against 30,395,858 in July and 28,217,138 in August, 1928.

Cotton on hand in consuming establishments on August 31 was 802,200 bales, against 1,051,535 on uly 31 and 781,470 a year ago.

There were 226,018 bales domestic cotton exported during August, against 237,506 during July and 252,- in August a year ago.

Imports of foreign cotton in August amounted to 24,793 bales, against 21,369 in July and 25,258 August a year ago.

Arnold Glass Plant Resumes Operations

The Arnold plant of the American Window Glass Company, will resume operations Monday morning after a layoff of several weeks, H. S. Clark, superintendent, announced today. More than 500 men will be affected. Fires will be lighted in the new and improved furnace Monday. Thirteen improved sheet-drawing machines have been installed and a two-story steel and concrete building has been erected to house a large amount of the new equipment.

May Dept. Stores Up on Merger Talk

NEW YORK, Sept. 14.—May Department Stores' sensational uprush on the stock exchange Friday has given rise to reports that control of the company was being sought by Hahn Department Stores. May's spectacular gain was accompanied by the greatest display of strength seen in Hahn since the latter appeared on the stock exchange.

May is the second largest department store company in the country.

CHICAGO STOCKS

The following quotations on the Chicago Board of Trade are reported by A. E. Masten & Co.:

	Year Ago Close.	Yesterday Close.	Open'g Today.
WHEAT—			
September	1 09⅞	1 35⅝	1 34⅝
December	1 14⅝	1 43⅜	1 43
March	1 18⅞	1 49⅝	1 48¼
May	1 21⅝	1 53¼	1 52½
CORN—			
September	1 03⅜	1 03⅜	1 03⅜
December	77¼	1 01	1 00⅜
March	79½	1 05¼	1 05⅜
May	81⅝	1 08	1 07⅝
OATS—			
September	41⅝	52⅜	....
December	41⅞	55⅜	55⅜
March	43⅞	58⅝	58¾
May	44⅝	59⅞	59⅜
RYE—			
September	94⅛	1 04⅛	....
December	94⅝	1 11	1 10⅝
March	97½	1 17⅝	1 16⅝
May	99⅝	1 19¼	....
LARD—			
September	12 85	11 70	....
October	12 90	11 67	....
December	13 07	11 87	....
January	13 22	12 22	....
RIBS—			
September	14 25	12 00	....
October	14 25	12 60	....
BELLIES—			
September	16 77	13 00	....
October	16 82	13 00	....
January	....	13 02	....

NEW YORK CLOSE WITH NET CHANGES

SATURDAY, SEPTEMBER 14, 1929.

Div.	STOCKS	Open	High	Low	Close	Chge.
	—A—					
	Abitibi P&P	51½	51½	50½	51¼	+1
6	Do pref...	83¾	84	83¾	84	......
6	Abraham & S	129¼	129¼	129¼	129¼	+ ¼
	Advance Ru.	27¾	27¾	25	27¾	+ ⅝
	Do pref...	40	40	40	40	0
	Ahumada Ld	1¾	1¾	1¾	1¾	+ ⅛
3	Air Reductn.	199¾	199⅞	198	198	−3⅞
2.50	Airway Elec	39	39	39	39	0
	Ajax Rubber	4	4⅛	4	4⅛	0
	Alaska Jun..	7¾	7¾	7¾	7¾	− ¼
	Alleghany C	51⅛	51½	50⅞	51½	+ ⅝
6	All Ch & Dye	333	334	333	334	+1
7	Allis-Chal ..	294½	300	294½	300	+2
2	Amerada Cor	29⅝	29⅛	29⅝	29⅛	− ¼
	Am Ag Chem	11⅝	11⅝	11⅝	11⅝	+ ⅝
	Do pref...	44	44	44	44	0
3B	Am Bnk Note	149	149	149	149	+4
	Am Bosch M	70	70½	70	70	+ ¾
2.40	Am Br S Fdy	58	58¼	58	58¼	+ ¼
	Am Br Bov.	22⅜	22½	22	22¼	+ ¼
4B	Amer Can...	169⅛	169⅛	167⅛	167⅛	+ ⅛
6	Am Car & F	102	102⅜	101⅛	102⅜	+ ⅝
	Am Com Alc	46	46	46	46	0
	Am Eur Sec.	89¾	91	89¾	91	+2
	Am For Pow	178¾	179⅛	174	174¼	+ ⅝
7	Do 2d pref	99	99	99	99	0
7	Do pref...	107	107	107	107	−1
	Am Hide & L	8⅛	8⅛	8⅛	8⅛	......
	Do pref...	45	45	45	45	......
1	Am Haw Stm	31	31	30⅛	30⅛	− ⅜
3.60	Am Home Pr	69	69	69	69	+ ¼
3B	Am Ice Sec..	49	49⅛	48¾	49⅛	+ ⅛
2A	Am Internat.	82⅛	82⅛	81⅜	81⅜	+ ½
	Am La Fran.	4⅜	4⅜	4⅜	4⅜	− ⅛
8	Am Locomct.	122	125	122	125	+4
4	Am Mch Fdy	268	277¾	268	277½	+12¾
3	Am Metal...	75	75	74⅝	74⅝	−1⅜
1A	Am Pow & L	166½	166½	162¼	162¼	−2½
1.50	Am Rad-St S	53¾	53¾	52⅛	52⅝	− ⅝
	Am Republics	36½	36½	36	36	−1¼
	Am Rolling..	136½	137	134⅝	134⅝	−1⅜
2	Am Seating.	30¾	30¾	30½	30½	− ¼
8	Am Shipbldg	98½	100	98½	98½	−2⅛
4	Am Sm & Re	120¾	120¾	119¼	119⅝	−⅝
14B	Am Snuff....	47¾	47¾	47½	47½	− ¼
3	Am Steel Fd	63⅛	64½	63⅛	64¼	+1⅝
7	Do pref...	111¾	112¼	111¾	112¼	+ ½
2	Am Stores...	69	69	69	69	0
	Am Sugar...	81	81	81	81	− ⅛
7	Do pref...	108¼	108¼	106¼	108¼	......
5	Am Tel & Ca	28½	28½	28½	28½	......
9	Am Tel & Tel	287½	287¾	284⅛	286½	−1¼
8	Am Tobacco.	......	......	......	......	......
8	Do B......	192	192¾	192	192	+1
1A	Am Wat Wks	184	184⅞	182	183½	+3
	Am Woolen.	16⅛	16⅛	16⅛	16⅛	......
	Do pref...	36½	36⅝	36½	36⅝	......
	Am Writ Pap	......	......	......	......	......
	Do ctfs....	15¼	15¼	15¼	15¼	+ ¼
	Am Zinc & L	......	......	......	......	......
	Do pref...	100	100	100	100	+1
7	Anacond Cop	126	126¼	123⅞	125	− ½
3	Anacon W&C	85	85	85	85	......
2.40	Anchor Cap.	68	69	68	69	+1⅛
3	Andes Cop...	56	56	55½	56	− ½
2	Arch Dan M.	39⅝	40½	39⅜	39⅝	+1⅜
7	Arm Del pref	87¾	87¾	87½	87½	− ½
	Arm of Ill A	12	12¼	11⅞	12¼	+ ¼
	Arm of Ill B	6¼	6⅜	6¼	6⅜	+ ⅛
	Arnold Const	28	28	27½	27½	− ⅝
2	Art Loom...	19¾	20	19¾	20	......
1.50	Art Metals...	28	28	28	28	0
4	Assoc Ap Ind	49¼	49½	49	49¼	− ¼
2.50	Assoc Dry G.	52⅛	52⅛	50	50¼	−2
10	Atch T & SF	277	279⅞	277	279⅞	+1⅞
5	Do pref...	103	103	103	103	+ ½
10B	Atl Coast L.	193¾	193¾	193¾	193¾	+ ¾
	Atl G & W I	67⅞	68⅛	67⅞	68⅛	+2
4	Do pref...	57⅞	58⅜	57⅞	58⅜	......
1.25B	Atlantic Ref.	65	65	64¼	64⅝	+ ½
4	Atlas Powder	129¾	129¾	125¾	125¾	−1¼
4W	Auburn Auto	485	485	485	485	+5¼
	Austin Nich.	9¾	9¾	9¾	9¾	0
	Auto Sales...	29½	29½	29¼	29¼	+ ⅛
2	Auto S Raz A	40	40	40	40	......
	Aviation C..	14⅞	14⅞	14½	14½	− ½
	—B—					
7	Baldwin Loc.	......	......	......	......	......
7	Do pref...	117	117	117	117	−1
	Do new wi	60¼	61	60¼	61	+ ½
6	Balt & Ohio.	144½	145	143¼	143¾	+ ¼
4	Do pref...	78	77	78	78	−1
3.50	Bangor & Ar	85	87½	85	86¼	+1⅝
	Barnet Leath	7¼	7¼	7¼	7¼	......
2	Barnsdal Co.	36⅞	37½	36⅝	37½	+ ¾
	Beacon Oil..	29½	31	29½	30⅞	+1⅜
4	Best Cream..	110	110	110	110	+1
3	Beech-Nt Pg	90	90	90	90	+1
	Belding Hwy	10¾	10¾	10¾	10¾	− ⅝
	Belg Nat Ry	......	......	......	......	......
4.14	Do prior pf	80¾	80¾	80¾	80¾	+ ¼
2	Bendix Aviat	88⅞	88⅞	87½	87⅞	− ⅛
3	Best & Co...	108½	108½	105½	105½	−2⅝
6	Beth Steel...	127	128⅜	127	127¾	−1
7	Do 7% pref	125	125	125	125	0
	Bloomingdale	51¼	52	51	51⅞	− ½
4.50B	Bohn Alum..	118	118⅛	118	118	0
	Booth Fish..	6⅛	6⅛	6⅛	6⅛	......
	Borden Co...	90½	90½	90⅜	90½	0
4	Borg Warner	78	78	78	78	0
	Botany CMA.	7½	7½	7½	7½	+ ¼
	Briggs Mfg.	82⅜	83	82½	82¾	− ¼
3	Briggs Strat.	36	36	36	36	0
	British Steel	......	......	......	......	......
	Do 2d pref	7¼	7¼	7¼	7¼	......
3	Brkwy Mot T	38¾	38¾	38½	38½	......
3	Bkln Manhat	65	65	64½	64½	− ½
5	Bkln Un Gas	236	236	236	236	+1
3	Brunswk BC	42	42	41½	42	0
1	Bucy & Erie	31⅝	32⅜	31⅝	31⅝	+ ⅝
2.50	Do CV pref	41⅞	41⅞	40½	40½	+ ⅛
.60	Bullard Co..	43⅞	44⅛	43⅞	44⅛	+ ⅛
5B	Burghs Ad M	73	74¼	73	74	+1¼
2A	Bush Termnl	61	62	61	62	+2
7	Do deb....	105	105	105	105	......
	Butte C & Z	4½	4½	4½	4½	0
2	Butte & Sup	8½	8½	8½	8½	+ ¼
	Byers (A M)	135	135	135	135	+ ⅞
3B	By-Products.	34	34	34	34	0
	—C—					
	Callahn Z&L	2½	2½	2⅛	2⅛	− ½
10	Calu & Hecla	43¾	44	43⅜	44	0
5	Can D G Ale	88⅜	88⅜	88	88	0
10	Canada Pac.	227	228	226½	227⅝	− ⅛
2.80	Cannon Mills	44	44	44	44	−1
6	Case Thr Ma	437½	450	437½	450	+15
3	Celotex Co..	62¼	62¼	62¼	62¼	+ ¾
2	Cen Alloy Stl	58	58⅜	57¼	57¼	0
6	Cerro De Pas	98	98	97	97½	+1
	Certain-Teed	28¼	29	28¼	29	+1
	Check Cab M.	77½	78¼	77½	78⅛	−1⅝
3	Chesapke Crp	85¾	85¾	84¼	84¼	−1¼
10	Ches & Ohio	266	266	265	265	−8½
	Chi Gt Wstn	17	17⅛	17	17	+ ⅜
	Do pref...	49⅞	50⅛	49⅞	50	− ¼
	Ch M & St P	40⅝	41⅛	40½	40⅞	+ ⅝
	Do pref...	65⅜	65⅜	64¼	64⅞	+1⅞
4	Chic & N W	101⅝	101⅝	100⅞	100⅞	−1
	Chi Pne Tool	42¾	43	42¾	43	0
3.50	Do pref...	54¾	55	54¾	55	0
7	Chi R I & P	139	139	139	139	+1½
3	Chic Yel Cab	28	28	28	28	......
3	Chick Cot Oil	35	35	35	35	− ½
2.40	Childs Co....	68½	69	68⅛	68⅛	0
3	Chrysler Mot	69⅝	70¼	69¼	69⅞	0
	City Stores..	21⅛	21⅛	19¾	19¾	......
3	Coca-Cola ..	148	148⅛	148	148⅛	......
	Do A......	46⅞	46⅞	46⅞	46⅞	− ⅜
	Collins & Aik	40	41½	40	40½	+1½
	Col Fuel & I	60⅞	60⅞	59¾	59¾	−1⅛
2	Col & Southn	......	......	......	......	......
4	Do 1st pref	68¼	68¼	68¼	68¼	......
2	Col Gas & El	115½	116	110½	114	−2
6	Do pref...	107	107½	107	107	+ ⅛
1.15	Col Graphone	66⅛	66⅝	65⅝	66⅝	+1⅛
	Comm Credit	50⅞	50⅞	49⅞	49⅞	− ½
6.50	Do 1st pref	94½	94½	94½	94½	+ ⅛
4A	Comm Inv T	202	203	200⅛	200⅛	− ¾
	Do warnts	62¾	63	61⅞	61⅞	......
3	Comm Solv..	501	530	500	530	+31
	Congoleum ..	26⅞	27	26½	26⅞	+ ⅜
.25B	Congress Cig	69½	69½	69½	69½	− ⅜
	Consol Film.	24⅝	24⅝	24½	24¼	− ⅛
2	Do pref...	25⅜	25⅜	25¼	25¼	+ ¼
3	Consol Gas..	163½	163	162⅞	162⅞	− ⅛
5	Do pref....	99	99	98½	98½	− ⅛
6	ConRRofC pf	53⅜	53⅛	53⅛	53⅛	− ⅜
	Cons Textile	2¼	2½	2½	2½	0
1.20	Container A.	18⅛	18⅛	18⅛	18⅛	− ⅝
.60	Do B......	8⅛	8⅛	8	8	− ⅝
	Cont Bak A.	81⅞	81⅞	81⅞	81⅞	−1⅜
	Do B......	12⅝	12¾	12½	12½	− ⅛
8	Do pref...	96¾	97⅛	96⅜	96¾	......
2.50	Cont Can....	82½	83	82½	83¼	− ¾
2	Cont Insur..	103	103	101	101¼	+ ¾
.80	Cont Motors.	14	14¼	14	14⅜	+ ¼
	Cont Oil Co.	32½	33	32⅜	33	+ ⅛
3B	Corn Prod....	116	117⅛	115½	117	− ¾
2A	Coty Inc....	55⅛	55⅛	54½	55	+ ¾
1	Crosley Rad	97½	97¾	97¼	97½	+1½
1	Crown Cork.	72¾	72¾	72¾	72¾	+2½
1	Crown Zellbk	20⅝	20½	20⅝	20½	......
5	Crucible Stl..	112½	112½	112½	112½	+1½
	Cuba C Sug.	1½	1½	1½	1½	0
	Do pref...	5	5	5	5	......
	Cuba Co....	16¼	16¼	15¾	15¾	+ ¼
	Cub Am Sug	12⅛	12⅛	12	12	− ½
4	Cudahy Pkg.	50½	50½	50⅜	50⅜	− ¼
	Curt Wright.	24⅛	24¼	24⅛	24½	− ¼
	Do A......	35	35	34½	34½	− ½
3.50	Cutler Hamr	106	107½	105	107½	+3½
	—D—					
	Davison Che	53⅞	54⅛	53⅞	54	+ ⅛
1.60B	Debenhm Sec	35⅞	35⅞	35⅞	35⅞	......
9	Del & Hud..	217½	217½	217½	217½	−1½
7B	Del L & W..	161	161	160¼	160¼	+ ¼
	Den R G pref	67⅞	66⅛	65⅞	66⅞	......
3	Diamond Mh.	129	129	129	129	0

Div.	STOCKS	Open	High	Low	Close	Chge.
1	Dome Mines.	9¾	9¾	9¾	9¾	+ ⅛
1.20	Domin Stores	43¾	44¼	43½	43¾	+ ⅝
4	Drug Incorp.	113¾	113⅝	112¼	113½	0
4	Du Pont D N	213	213¾	210	210	−1⅛
6	Do deb....	116⅞	116⅞	115⅝	115⅝	......
	—E—					
8B	Eastman K..	203⅞	203⅞	203⅞	203⅞	+1
3	Eaton Axle..	58	58⅛	58	58⅛	+ ⅜
2.50	Eitingon Sch	26½	26½	26½	26½	......
6.50	Do 1st pref	89	89	89	89	......
6	Elec Auto Lt	148	150½	148	150½	+2¾
	Elec Boat...	11	11	11	11	+ ½
1	El Pow & Lt	78½	79¾	77⅝	78¾	+ ¾
5	Elec Sto Bat	84¾	84⅞	84⅜	84⅜	− ½
	Elkhorn Fuel	4	4	4	4	0
1A	Engye Pub S	69½	70⅝	69	70½	+1⅛
2	Equit Office.	40	40	40	40	......
	Erie R R....	88½	89⅜	88½	88¾	+ ⅛
4	Do 1st pref	61⅞	61⅞	61⅛	61⅞	0
4	Do 2nd pref	60⅛	60⅛	60⅛	60⅛	......
2½A	Evans Auto L	45	45⅛	45	45	0
	—F—					
3	Fairbks Mrse	49¾	49⅞	49¾	49⅞	0
2	Fid Ph F Ins	112	112	111	111	0
1.50	First Nat Str	88	88½	88	88	− ⅛
	Fisk Rubber	7⅞	8	7¾	8	+ ⅜
	Do 1st pref	42¼	42¼	42¼	42¼	+ ¼
3.50B	Fleishman ..	106	106	106	106	0
2.50B	Follansbe Br	72½	73	72½	73	− ⅜
	Foundation .	35½	35½	35	35	−1
4	Fox Film A	94	95¼	94	94	− ⅜
7	Frnkln Si pf	100⅞	100⅞	101	101	......
4	Freeport Tex	46⅞	46⅞	46½	46½	− ½
	—G—					
	Gabri Snub A	14	14	14	14	−2
	Gamewell ..	76¼	78	76¼	77	−3⅛
	Gardner Mot.	10⅛	10⅛	10	10⅛	− ¼
4	Gen Am T Cr	111	112⅜	110½	112⅜	+2¼
	Gen Asphalt.	86	86	86	86	+ ¼
3	Genl Bronze.	56	56	56	56	− ⅛
	Gen Cable...	56½	56½	56⅜	56½	+ ¼
4	Do A......	113	113	112½	112½	+2
4	Gen Cigars..	68¾	69	68⅜	68½	−1½
5B	Gen Electric.	369½	370¾	369¼	370¾	− ¼
.60	Do special.	11¼	11¼	11¼	11¼	0
3	Gen Foods...	69⅛	69½	69	69	− ¼
2B	Gen G & El A	103¾	104¾	103¼	104	0
3	Gen Mills....	72½	73	72⅛	72⅞	+3⅜
3	Gen Motors..	74⅛	74¾	73⅝	73⅞	0
4	Gen O Adv A	......	......	......	......	......
2	Do ctfs....	30½	30½	30½	30½	+ ¼
	Gen Pub Serv	78	78	78	78	+1½
5	Gen Ry Sig..	120	120	120	120	− ½
3.50B	Gen Refrac..	85	85	84⅜	84¾	0
5	Gillette S Ra	131½	131⅞	130⅛	131	− ½
	Gimbel Bros.	39½	39½	37¾	37¾	−1¾
1.50	Glidden Co...	60⅝	60⅝	59	59⅝	−1⅛
	Gobel Incorp	31	31⅛	30⅞	31⅛	− ¼
2.50	Gold Dust...	64⅜	64½	63⅛	63¼	− ¼
4	Goodrich B F	71½	72⅞	71¼	72⅞	+1⅜
	Goodyr T&R	110⅛	112⅜	110⅛	111	+1½
7	Do 1st pref	100¼	100¼	100¼	100¼	......
2.50	Goth Slk Hos	35¾	35¾	35¾	35¾	+1½
	Graham Pge.	22¼	22⅜	22	22	− ⅛
7	Granby Cop..	82⅜	87⅞	82	87½	+6⅛
1	Grand Stores	85	85	85	85	0
	Grand Union.	25½	25⅞	25⅛	25¼	− ⅛
3	Do pref...	46	46¼	45	46¼	......
5	Granite C Stl	56⅜	56⅜	56⅜	56⅜	− ¼
1	Grant Co....	132⅞	132⅞	132	132⅞	− ⅛
1.25	Gt No Ore ctf	30¼	30¼	30¼	30¼	+ ⅛
5	Gt Northn pf	122⅞	122⅞	122	122	0
5	Do pfd ctfs	116⅝	116⅝	115¾	115¾	− ⅝
2.80	Gt Wstn Sug	36½	36½	36½	36½	− ⅝
	Guan Sugar.	2½	2½	2½	2½	......
	—H—					
1.50	Hacksk Wat A	28½	28½	28½	28½	......
	Hahn Dept S	34½	34½	32	32⅞	−1⅜
6.50	Do pref...	92⅞	93	91¾	93	− ⅞
7	Hanna 1st pf	106	106¼	106	106¼	+1¼
2	Hartman A..	......	......	......	......	......
1.20	Do B......	38¼	38⅞	32½	34⅜	− ⅛
3	Hayes Body.	28⅜	28⅜	28	28	− ½
	Hershey Ch..	130	131	130	131	+1
4	Do pref....	131½	131¾	130	130	+1½
	Hollindr&Son.	19	19¾	19	19¾	......
7B	Hmestke Min	82	82	82	82	......
1.50	Houdle Her B	52¼	52¼	50½	50½	−1
	House Fince.	......	......	......	......	......
3	Do pref...	50	50	50	50	......
4B	Househld Pr.	64	64	64*	64	......
	Houston Oil.	77½	78⅛	77½	78	+1
4.50B	Howe Sound.	65	65	64	64	− ⅜
2.50	Hud & Man.	53	53	52½	53	+1⅛
5	Hudson Mot.	82	82½	81½	82	+ ¼
2A	Hupp Motor.	41	41	40	40	− ¼
	—I—					
7	Ill Central..	142	144¼	142	144¼	......
2	Indpdt O&G	31¾	31¾	31½	31⅞	+ ⅛
	Indian Mtcle.	12⅜	12⅜	12⅜	12⅜	+ ⅛
	Indian Ref..	45⅝	45⅞	45⅝	45⅝	+ ¼
	Do ctfs....	44¼	44¾	44¼	44½	+ ½
3.50	Inland Steel.	101½	101½	101½	101½	+ ½
4	Inspirat Cop.	45½	45½	45½	45½	− ¼
	Interb Rap T	26	27½	26	27½	+1½
	Intercnt Rub	8⅜	8⅜	8⅜	8⅜	......
	Intern Ag Ch	7	7	7	7	......
5	Intern Bus M	231¼	231¼	231¼	231¼	+1
3	Internat Cem	67⅞	67⅞	67⅞	67⅞	+ ¼
2	Inter Combus	69	70	69	69⅞	+ ⅜
2.50	Intern Harv.	130½	131⅜	130½	131¾	+ ¾
7	Do pref...	138½	138½	138½	138½	0
	Int Hydro El	55	58	55	58	+3¼
3.20	Inter Mtch pf	82½	82½	82¼	82¼	− ¼
	Inter Mer M.	6⅛	6⅛	6⅛	6⅛	......
.80	Intern Nickel	55⅝	58⅛	55⅝	57⅞	+2⅜
2.40	Intern Paper	......	......	......	......	......
2.40	Do A......	34⅞	35⅛	34⅞	35⅛	+ ¼
	Do B......	23⅞	23⅞	23⅞	23⅞	0
	Do C......	17⅝	18⅛	17⅝	17¾	+ ¼
7	Do pf new	88½	88½	88½	88½	......
2.50	Inter Pr Ink	58¾	58⅞	58¾	58⅞	+ ⅞
	Inter Shoe Co	76½	76½	76½	76½	0
2	Intern T & T	136	136⅞	133	133¼	−3⅜
2	Interste D S	62⅜	62⅞	60	60	−2⅝
4	Island Ck Cl	50½	50½	50½	50½	0
	—J—					
4	Jewel Tea...	67¼	67¼	67	67	−2⅛
7	Jones & L pf	120½	120½	120½	120½	......
3	Johns Mnvle.	212	212½	207½	207½	−8
	—K—					
5	Kayser J....	52	52⅞	51⅝	52⅞	+1½
	Kelly Spgfld.	9⅞	10⅛	9⅞	10	+ ⅛
	Do 8% pref	57	62½	57	62½	+7½
	Kelsey H Wl	42¾	44⅞	42¾	44⅞	+1⅞
	Kelvinator ..	14⅞	14⅞	14⅞	14⅞	0
4	Kennecot Cop	89	89⅜	87¾	87¾	− ⅞
2.50	Kimb Clark.	54	54	54	54	0
1	Kinney Co...	42½	42½	42½	42½	0
	Kolster Rad.	31¾	31⅞	30	30	−2
1.50	Kraft Ph Ch	68½	69	68	68½	+ ⅝
	Kresge Dpt S	19	19	19	19	− ¼
1.60	Kresge S S..	50⅞	50⅞	50⅝	50¾	+ ⅝
1	Kress & Co..	88½	88½	88½	88½	......
1	Kroger G&B	90⅞	90⅞	89¾	90¼	− ¾
1.34	Krueg & Tol	37⅞	38¼	37⅞	38¼	+ ½
	—L—					
10	Laclede Gas.	236	236	236	236	−1
3	Lambert	135½	136	135½	136	− ⅞
	Lee Rub & T	12	12	12	12	+ ½
3.50	Lehigh Val..	91⅞	91⅞	91¼	91⅞	......
	Leh Val Coal	27⅞	27⅞	27⅞	27⅞	− ½
3	Lehn & Fink	43	43¾	43	43¾	− ¼
5B	Liggett & M.	92½	92½	92½	92½	......
5B	Do B......	92⅞	94	92¼	94	+1⅝
	Lima Locom.	49½	49⅞	49½	49½	+ ½
1.25B	Liquid Carb..	87½	88¾	87½	88¾	+ ¾
3B	Loews Corp..	59	59	59	59	+ ⅛
6.50	Do pfd ww	96⅛	96⅛	96⅛	96⅛	+1⅛
	Loft Candy..	8¼	8½	8	8½	+ ⅛
	Long Bell A.	20	20	20	20	0
	Lorillard Tob	21⅛	22	21⅛	22	+ ⅜
	Louisiana Oil	12	12	12	12	+ ⅛
1.75	LouveG&E A	68¾	68⅞	67	67¾	− ⅛
7	Louisvle & N	149⅜	154	149⅜	153	+4
2	Ludlum Steel	94½	95	93¾	93¾	+ ⅞
	—M—					
2.85B	MacA & Fbs	39⅛	39⅛	39⅛	39⅛	− ⅜
6	Mack U Trck	103¾	104⅛	103	103	+ ¾
2A	Macy R H Co	242⅜	243⅜	242	242	0
1.50	Madison S G	18	18⅛	18	18	+ ¼
5	Magma Cop..	71⅛	71⅛	71⅛	71⅛	+ ⅛
	Mallinson*...	16¼	17	16¼	17	+ ¾
	Mandel Bros.	24½	24½	24½	24½	+ ½
	Man El Sup..	29	29	28¾	28¾	− ¼
5	Man Mod Gu	46	46	46	46	+ ¼
2	Manhat Shirt	27¾	27¾	27¾	27¾	+ ⅝
	Marland Oil..	35½	35⅞	35½	35⅞	......
4B	Marlin Rkwl	82¾	82¾	82¾	82¾	+1¼
4	Marmon Mot	72	74	71⅞	74	+1⅞
	Math Alk W	59	59	59	59	0
4	May Dept St	100	101½	92⅛	101	−1⅞
3	Maytag Co...	24½	24½	24½	24½	+ ⅞
6	Do 1st pref	82¾	82¾	82¾	82¾	......
4	McCall Corp.	102	102	101¼	101¼	+ ¾
2	McG Hill P..	40⅛	40⅛	40⅛	40⅛	......
2	McK & Rob.	46	46	46	46	− ⅜
4	McKspt T P.	73⅝	74	73	73⅞	+ ½
1.40	Melville Shoe	63	63	63	63	+ ½
	Mengel Co...	24	24	23⅞	23⅞	+ ¼
	Mex Seabrd..	32¾	33	32½	33	+ ⅛
4	Miami Cop...	44	44	43⅞	43⅞	− ⅛
2.50	Mich Steel...	104	104	104	104	−2
	Middle S Oil.	2	2	1⅞	2	0
	Do ctfs....	2	2	1⅞	2	+ ⅛
2	Mid-Cont Pet	33⅞	34	33⅞	34	0
	Miller Rubbr	11¾	11¾	11¾	11¾	+ ⅛
	Min Mol Pow	32½	32½	32½	32½	− ½
	M St P & SSM	54	54⅜	54	54⅜	+ ½
	Mo Kan & T	52⅞	53½	52½	53	+ ⅛
	Mo Pacific...	90½	90½	90½	90½	+ ⅜
2.75B	Mohawk C M	63	63	63	63	0
2.50	Montg Ward	126¼	126¼	124¼	125	−1¼
	Moon Motors	4	4	3⅞	3⅞	− ⅛
.40	Mother Lode	2½	2⅝	2½	2⅝	+ ⅛
	Mot Pict Cap	39¾	39¾	39¼	39¼	− ¾
	Mot Me G&E	25	25	25	25	− ⅛

Div.	STOCKS	Open	High	Low	Close	Chge.
7	Motor Wheel	42⅝	43⅞	42⅛	43⅞	+1½
	Murray Body	60	60⅞	60	60⅞	+ ⅜
	Do rights..	12	12	11⅞	12	0
	—N—					
6	Nash Motors	84⅛	84⅛	83⅞	83⅞	− ¼
1.50	Nat Acme....	35	35	35	35	− ⅛
1A	Nat Bella H.	43⅛	43⅞	41¼	41¼	−1⅛
4B	Nat C Reg A	137¼	137¼	135	135	−1
3A	Nat Dairy Pr	75⅜	75½	75	75⅛	− ⅛
	Do rights..	2⅛	2⅛	2	2	0
	Nat Dept Str	32	32	32	32	+ ½
5	Nat Lead....	179	179	177	177	−2¼
7	Do pref A.	139	139	139	139	0
1	Nat Pow & L	66⅝	67	65⅝	66	+ ⅜
5	Nat Supply..	130½	133	130½	133	+4
5	Nat Surety..	118	122⅞	118	121⅜	+2¼
1.60	National Tea	64½	64½	64½	64½	+ ½
3	Nev Con Cop	48⅜	49	48⅛	48⅜	− ⅛
3	Newport Co..	90⅞	90¾	90⅞	90¾	+ ¾
2	Newton Steel	99	99	99	99	0
3	N Y Airbrake	42⅞	43	42⅞	43	−1
8	N Y Central..	237¼	240¾	237¼	240¾	+3½
6	N Y C & St L	179½	180½	179½	180½	+4½
6	Do pref...	106⅞	106⅞	106⅞	106⅞	+ ⅞
	N Y Dock....	50	50	50	50	0
5	N Y & Harlm	299	299	299	299	+6
5	N Y N H & H	120	120	119½	119½	+ ⅜
3.50B	Norfolk Sou.	32	32	32	32	0
10B	Norfolk & W	268	275	275	275	+4
4	Do pref....	87	87	87	87	0
F	North Amer..	165½	165½	165½	165½	− ⅜
3	Do pref....	52¼	52¼	52¼	52¼	......
5	No Pacific...	......	......	......	......	......
5	Do ctfs....	105⅝	105⅝	105⅝	105⅝	+ ⅛
	Oil Well Sup	19½	19½	19½	19½	+ ½
	—O—					
	Oliver Farm.	44⅛	44⅛	43¼	43¼	− ¾
2	Do CV pref	56	56	55⅛	56	+ ¼
6	Do pr pref	90¼	90¼	90¼	90¼	−1⅜
	Omnibus Cpn	6⅞	6⅞	6⅞	6⅞	− ⅛
5	Oppenhm Col	77	77⅞	76½	77¼	+1¼
	Otis Steel....	48⅞	49⅞	48⅞	49⅞	+1
4	Outlet Co....	80	80	80	80	+5
	—P—					
2	Pac Gas & E	89	89⅝	89	89⅝	+1⅛
3	Pac Lt & Tr	123¾	124⅝	123¾	124⅝	+2⅞
	Pacific Oil...	1	1	1	1	......
4.50B	Packard Mot	......	......	......	......	−3½
	Do new....	30½	30½	30¼	30½	+ ⅛
	Pan Am Pet.	65⅛	65⅛	65⅛	65⅛	+ ⅛
	Do B......	65⅛	65⅜	65⅛	65⅜	+ ⅞
	PanAmWn B	14⅛	14⅛	14⅛	14⅛	0
3	Par Fa Lsky	70	70⅞	70	70½	+ ⅛
3A	Park & Tilfd	47⅞	47⅞	47¼	47¼	− ¼
.80	Park U C M	4¾	4¾	4¾	4¾	+ ⅛
	Pathe Excge	9⅛	9¼	9	9⅛	− ⅛
3.39	Patine M & E	39	39	39	39	− ⅛
	Peerless Mot	10¼	10¼	10¼	10¼	......
	Penk & Ford	56⅜	56⅜	55¾	55¾	− ¾
	Penna Dix C	9⅛	9⅛	9	9	− ⅛
4	Penna R R..	103⅛	103⅝	102⅞	103⅛	+ ⅜
	Phelps Dodge	65½	65½	65½	65½	−1½
8B	Pere Marqte.	......	......	......	......	......
5	Do pr pref	97	97	97	97	0
	Phi Rdg C&I	24½	25	24½	25	0
1	Philip Morris	10⅛	10¼	10⅛	10¼	+ ¼
3	Phillips Jones	38	38	38	38	......
1.50	Phillips Pet.	37⅞	38¼	37½	37½	− ⅜
	Pierce Oil....	2	2	1⅞	1⅞	0
	Pierce Pet....	4½	4½	4½	4½	0
2.83	Pirelli Co....	62⅞	62⅞	62¼	62¾	0
6	Pgh & W Va	136¾	136¾	136¾	136¾	+ ¼
1.50B	Poor & Co...	36⅝	36⅝	36⅝	36⅝	− ⅜
	Prairie O & G	56½	56½	54¾	54¾	−1¼
	Pressd S Car	16¾	17½	16¾	17½	+1¼
2	Proct & Gam	89⅞	90	89	90	0
	Prod & Ref.	15	15	15	15	......
2.60	Pub Svc N J	123⅞	124	123⅞	124	+1⅝
4	Pullman Co..	96⅛	96⅛	91	93¼	−1¼
1.50	Pure Oil....	26⅞	26⅞	26¼	26½	0
3	Purity Bakg.	140½	140½	140½	140½	+1
	—R—					
	Radio Corp..	109½	110½	107⅞	107¾	−1½
3.50	Do pref....	54¼	54¼	54¼	54¼	......
	Do pref B..	76⅝	77	76⅝	77	− ⅛
	Rad Kth Orp	38¼	38½	37⅞	38	+ ⅞
	Rail & Exprs	55½	56	55½	56	+2⅝
4	Reading	137½	137½	137½	137½	+ ½
2	Do 1st pref	45½	46	45½	46	+ ½
	Rels Co.....	10½	10⅞	10½	10⅞	+ ⅝
	Remgtn Rnd.	48	48	47½	48	+½
1.60B	Reo Motor....	20¾	21	20¾	21	0
4	Rep Ir & Stl	143	143¾	141⅛	141⅛	− ⅛
7	Do pref...	112	112	112	112	......
	Reynlds Spgs	9⅞	10	9¾	10	+ ¼
6.50B	Reynlds Tob.	......	......	......	......	......
2.40	Do B......	55½	56	55½	56	+ ¾
2	Richfld O Cal	41⅛	41⅛	41⅛	41⅛	− ¼
2A	Rio Gr Oil...	28⅛	28⅛	28⅛	28⅛	− ⅛
2.20	Rossia Insur.	74½	74½	73¾	73¾	−1¼
3.22	Royal Dutch	60¼	61⅜	60	61¼	+1⅛
	—S—					
3	Safeway Strs	181½	181¾	179	181¾	+ ⅞
7	Do 7% pref	104⅝	104⅝	104⅝	104⅝	+1⅝
3B	St Jos Lead..	68¼	69⅞	68	69⅝	+1⅜
8	St L & St F	129⅜	130	129⅜	130	+ 8
2	Savage Arms	39¾	40	39¾	40	+ 2
	Schulte R S.	19	19⅜	19⅛	19¼	0
	Seabd Airline	17⅞	19½	17⅞	19	+1⅛
	Do pref...	31	35	31	33⅛	+3¼
1.20	Seagrave ...	14⅞	15	14⅞	15	− ⅛
2.50A	Sears Roebck	165⅞	166⅛	164⅛	164¾	− ⅜
	Seneca Cop..	5⅛	5⅛	5⅛	5⅛	0
	Servel Inc...	17⅛	18	17⅛	18	+ ¼
	Sharon Stl H	47½	47⅞	47	47	− ⅛
	Sharp & Doh	......	......	......	......	......
3.50	Do pref....	64½	64½	64½	64½	0
2	Shattuck F G	58½	58¾	58½	58½	+ ½
2.43	Shell T & T	49½	49½	49½	49½	+1½
1.40	Shell Un Oil	27¼	27¾	27¼	27¾	+ ⅝
5	Shubert Ther	45⅝	45⅝	45⅝	45⅝	+1⅜
3	Simmons Co.	171⅞	172	168¼	172	+1½
1.60	Simms Pet...	35⅞	36⅝	35⅞	36	+ ⅜
2.50B	Sinclair Cons	36⅝	37	36⅝	36⅞	+ ¾
2	Skelly Oil...	42¾	43⅛	42¾	43⅛	+ ⅝
	Snider Pkg..	10¼	10¼	10¼	10¼	− ¼
2	So Cal Edisn	80⅞	80⅞	79¼	79¾	− ⅜
2.50B	So P Ric Sug	34⅛	34⅛	34⅛	34⅛	0
6	So Pacific....	149¼	149¼	149¼	149¼	− ⅝
8	So Railway..	159	159	159	159	+1
	Spang Chalft	41⅛	41⅛	40½	40½	0
3	Sparks With.	68¾	69⅞	68½	68¾	+1⅛
1.60	Spen Kellog.	40⅛	41	40⅛	40½	− ⅜
3	Spiegel M Sn	84	84	82¾	82¾	−1¼
	Spicer Mfg..	57¼	57¼	57	57¼	− ¼
	Stand Brand	42⅞	42⅞	42⅛	42½	− ¼
1	Std Com Tob	15	15	15	15	− ⅛
3.60	Std Gas & El	194¼	194¼	191	192	−3
4	Do pref...	64	64	64	64	− ½
2.25	Stand Oil Cal	77	77	76¼	76¾	− ⅛
2B	No N J....	77½	80½	77⅜	80½	+8
1.60	Do N Y....	45⅝	46½	45¼	46¼	+ ¾
	Sterl Sec A.	30⅛	30⅝	30	30	− ⅜
	Do pref...	14	14⅜	13	13	−1
3.50	Stew & Warn	66¼	66¼	66¼	66¼	+ ⅛
	Stone & Web	189	193	189	191	+7
5A	Studebaker .	72⅝	73	72¼	73	+ ½
	Submarine Bt	1¾	1¾	1¾	1¾	0
1	Sun Oil......	78⅞	83¾	78⅞	83¾	+5¼
	Superior Oil.	19½	21	19½	21	+1⅜
	Superior Stl.	38¾	38¾	38⅜	38¾	+ ¼

Div.	STOCKS	Open	High	Low	Close	Chge.
—	Symington ..	3⅛	3⅛	3⅛	3⅛	......
	Do A......	14	14	14	14	......
	—T—					
1	Telautogrph.	20¼	20¼	20¼	20¼	......
1	Tenn C & C.	19	19¼	19	19¼	+ ¼
3	Texas Co....	68¼	69¾	68¼	69⅝	+1
4	Tex Gulf Sul	69⅞	69⅞	69⅝	69⅞	− ¼
2.50W	Tex Pac C&O	16⅜	16⅜	16¼	16¼	0
	Tex Land Tr	14⅝	14⅝	14½	14½	+ ⅛
	Thatcher Mfg	33⅞	33⅞	33⅛	33½	+1
3.60	Do CV pref	48	48	48	48	− ¼
2.40	The Fair....	40⅞	41	39½	40	− ⅞
	Third Ave...	12⅞	12⅞	12⅞	12⅞	......
.80	Tide Wat Oil	34¾	34¾	34¾	34¾	− ⅛
5	Do pref....	95½	95½	95½	95½	− ⅜
	Tide W A Oil	19⅞	19⅞	19½	19⅝	+ ½
6	Do pref....	88	88	88	88	− ¼
.80	Timken D A.	30⅜	31⅞	30⅜	31	+ ⅝
3	Timken R B	113¾	114¼	112½	113⅜	+4¾
1.40	Tobacco Pro.	13½	13½	13	13½	+ ½
1.40	Do A......	16	16¼	15⅞	16¼	+ ¾
	Transcnt Oil	13	13⅛	12⅞	13⅛	+ ½
2.50	Trico Prod...	53	53	52	52½	− ½
1.60	Truax T Coal	19¾	19¾	19¾	19¾	+ ⅝
1.20B	Truscon Stl.	52	52	52	52	......
4	Twin City RT	40	40	40	40	+1
	—U—					
4	Undwd Elt F	159	164½	159	164	+5¾
	Un Bag & P	29	29	29	29	+ ¾
6	Un Carb & C	132¾	133⅜	132¼	133	0
2	Un Oil of Cal	51⅝	51⅝	51½	51½	+ ¼
10	Union Pac...	280	282½	279⅞	281½	+1½
4	Do pref....	83⅛	84	83⅛	84	0
	Unit Aircraft	122¾	122¾	120	120	−1¼
1.60	Unit Bis Am	54½	54½	53¾	53½	+ ⅛
1	Unit Cig Strs	14	15	14	14⅞	+ ⅜
	United Corp.	69¾	71	69¾	70⅝	+1½
	Do pref....	47⅞	47⅞	47¼	47¼	− ¼
3	Unit El Coal	35	35	35	35	−1
4A	United Fruit	116¾	117½	116⅛	117½	+ ¾
	Unit G & I wi	55	56⅜	54⅝	56	+1½
	Do pref wi	94½	95¼	94½	95¼	+ ⅝
	U S & For S	63⅞	64⅛	63⅞	64	0
6	Do pref....	91¼	91¼	91¼	91¼	0
2	US C I P&F	30¼	30¼	30	30	− ¼
	U S Distribut	18	19	18	18⅝	+ ⅝
3	U S Freight.	112	112	111	112¼	−1¾
6	US Indus Alc	204⅞	204⅞	203	204¾	+ ⅜
	U S Leather.	20¼	20¼	20⅛	20⅛	− ½
4	Do A......	35	35	35	35	+1
4	U S Realty..	92¼	93½	92	92½	+1⅜
	U S Rubber..	53⅞	56¼	53⅜	55⅜	+2⅜
	Do 1st pref	76	76½	76	76	+1
3.50	US Smlt&Ref	52⅛	52⅛	52⅛	52⅛	+ ½
7	U S Steel....	235⅝	236⅞	233	233¾	−2¼
7	Do pref....	142⅝	142⅝	142⅝	142⅝	− ⅜
	Univ P & R	8¼	8¼	8¼	8¼	0
7	Do pref....	75	75	75	75	......
8	Univ P 1st pf	67¼	67¼	67¼	67¼	−2⅝
2	Util P & Lt A	56½	56⅝	56½	56⅝	0
	—V—					
	Vadsco Sales	7⅝	7¾	7⅝	7¾	+ ¼
3	Vanadium Stl	98¾	98¾	96¼	96¾	−1¼
4	Vick Chem...	47⅞	47⅞	47⅜	47⅞	0
	Vir Car Chm	11⅛	11⅛	11	11	− ⅛
	—W—					
	Wabash R R	68¾	68¾	68¼	68¼	− ¼
1.50	Waldorf Syst	31½	31½	31½	31½	− ¼
1.20	Walworth Co	40½	40½	40	40	− ⅛
7	Ward Bak pf	75¼	75¼	75¼	75¼	......
	Warner Bros	58⅞	59	57⅝	58	− ¾
2.20	Do pref...	50¼	50⅞	50¼	50⅞	− ⅛
	Do rights..	⅛	⅛	⅛	⅛	0
2	Warn Quinin	30¼	30¼	30	30	+ ¼
	Warren P&F	17⅛	17⅛	17⅛	17⅛	0
	Wst Penn El	......	......	......	......	......
7	Do 7% pref	106¾	106¾	106¾	106¾	+ ¾
	W Penn Pow	......	......	......	......	......
7	Do 7% pref	115½	115½	115½	115½	0
4	W Dairy Pr B	34⅛	34⅛	34⅛	34⅛	− ⅛
	Western Md.	42½	42⅞	42½	42⅞	+ ⅝
8	Wstrn Union	225	225	222	222	−4
2	Wstghe Abke	60⅝	60⅝	60	60⅛	− ⅜
4	Wstghe Elec	257	257	252½	254½	−1½
4	Do 1st pref	233	235	233	235	+1
	Weston El In	55	55½	55	55½	+ ¾
	West Chlor..	83	86	83	86	+3
2	Wh Eagle O	35⅜	36⅛	35⅜	35⅞	+ ¾
1	White Motor	44⅛	44⅛	44⅛	44⅛	0
	White Sew M	18	18	18	18	0
2	Wilcox Rh B	43⅛	43⅛	43	43⅛	+ ¾
1.20	Willys Ovlnd	21	21	20½	20½	− ½
	Wilson Co...	......	......	......	......	......
1.75	Do pref...	58	58	58	58	......
6	Woolworth .	97¾	97¾	96½	96⅝	− ⅞
	Worthgton P	131	134⅞	130	130	−5
	—Y—					
4	Yale&Towne.	84	84	84	84	−½
2	Yellow T&C	34⅞	34⅞	33½	34⅜	− ⅞
2.50B	Young S&W	55¾	55¾	55¾	55¾	− ¼
2	Zenith Radio	44½	44½	44½	44½	0

*Ex-dividend. †Ex-rights. A—Plus extras. B—Including extras. D—Partly stock. F—2½% Quarterly in common stock. H—Paid so far this year. W—Payable in stock.

LONE STAR GAS RUSHES UP HERE

Stock Moves Up 6 Points On Urgent Buying; Blaw Knox Rights Are Offered

A sensational advance in Lone Star Gas which carried the stock up six points to a new high record enlivened the short session on the Pittsburgh Stock Exchange today.

Western Public Service, the mid-western gas utility operated under the same control, accompanied the rise in Lone Star but did not display the buoyancy noted in the big leader. Lone Star's present move started in the trading yesterday when it ran around 56½ to 59⅝ after having moved over a narrow range on small volume for three or four days. A gigantic gas company merger is said to be under negotiation and will include among other concerns, Lone Star, Columbia Gas & Electric's gas properties, and Western Public Service, according to rumors in the Street. A meeting of Lone Star directors is scheduled for early next month and some definite information on the subject is expected to be announced then. In the meantime, the Street has heard various reports as to the price at which Lone Star will go into the rumored deal and at present is discussing $75 a share as the probable figure.

Now that Blaw Knox will offer holders rights to purchase additional stock at $40 a share in the ration of one for 10 stimulated that issue midly. The stock moved up a issue midly. The stock moved up a against 986,439 July 31, and 1,141,283 on August 31, 1928.

LOCAL STOCKS

Saturday, September 14, 1929.
(Quotations at the Close.)

	Par.	Bid.	Ask.
Banks—			
Allegheny Trust	100	335	....
Bank of Pgh., N. A.	50	175	....
Colonial Trust	100	315	325
Keystone National	100	330	....
Monongahela National	100	....	385
Peoples Savings & Trust	20	190	200
Pittsburgh Trust	100	470	477½
Union National	100	510	....
Western Svgs. & Deposit	50	132	....
Miscellaneous—			
Arkansas Gas	..	23⅜	....
Arkansas Gas pfd.	10	8⅝	....
Armstrong Cork	..	74½	75
Blaw-Knox	..	58¼	58⅝
Conley Tank Car pfd.	100	103	....
Consolidated Ice	50	4¾	5
Devonian Oil	10	16	16½
Donahoe's Inc. "A"	..	16¾	17
Joseph Horne	..	38	38½
Lone Star Gas	..	64	64½
McKinney Mfg.	..	....	13
National-Erie "A"	..	26½	....
National Fireproofing	50	20	21
Phoenix Oil pfd.	1	....	.75
Pittsburgh Brewing	50	3	4
Pittsburgh Brewing pfd.	50	6	7
Pgh. Invest. Securities	..	....	21
Pittsburgh Plate Glass	25	66	....
Pittsburgh Screw & Bolt	..	25¾	26
Pgh. Steel Foundry	..	58	....
Pgh. Transportation pfd	..	48	....
Plymouth Oil	5	26	....
Ruud Manufacturing	..	....	40
Suburban Electric	..	....	20
Witherow Steel	..	43½	....

Sales on the Exchange.

	Shares.	Price.
Aluminum Goods Mfg.	100 at	30
Arkansas Gas	100 at	23½
Do.	100 at	23⅝
Do.	200 at	23½
Arkansas Gas pfd.	1000 at	8⅝
Armstrong Cork	471 at	75
Blaw-Knox	200 at	60
Do.	100 at	60¼
Do.	50 at	60
Do.	400 at	59
Do.	13 at	58½
Do.	10 at	59
Do.	25 at	58
Do.	50 at	58¾
D. L. Clark Candy	275 at	15½
Devonian Oil	70 at	16¾
Do.	430 at	17
Do.	110 at	16½
Donahoe's Inc. "A"	50 at	16¾
Koppers Gas & Coke pfd.	10 at	98½
Liberty Dairy Products	300 at	31
Lone Star Gas	1000 at	60
Do.	100 at	60¼
Do.	500 at	60
Do.	150 at	60½
Do.	1700 at	61½
Do.	50 at	61⅝
Do.	50 at	61
Do.	15 at	61¼
Do.	580 at	61½
Do.	20 at	62
Do.	100 at	61¾
Do.	100 at	61½
Do.	115 at	62½
Do.	200 at	62½
Do.	60 at	62¾
Do.	50 at	63
Do.	100 at	63½
Do.	100 at	63¾
Do.	25 at	63½
Do.	325 at	64½
Do.	300 at	64
Do.	50 at	64¾
Do.	50 at	64⅝
Do.	575 at	65
Do.	50 at	64½
Do.	300 at	64
Do.	310 at	64¼
Do.	10 at	63½
Do.	60 at	64
Do.	215 at	63½
Do.	95 at	63¾
Do.	225 at	64
Do.	169 at	64½
Do.	10 at	64⅝
Do.	100 at	64
Do.	50 at	64¼
Do.	100 at	64
Do.	70 at	64¼
McKinney Manufacturing	100 at	13
National Fireproofing	400 at	20½
Pittsburgh Screw & Bolt	350 at	26
Do.	25 at	26⅝
Do.	30 at	26¼
Do.	25 at	26
Pittsburgh Steel Foundry	30 at	59
Plymouth Oil	50 at	26½
Do.	50 at	26
Vanadium Alloys Steel	50 at	76
Do.	50 at	77

UNLISTED STOCKS.

	Par.	Bid.	Ask.
American Austin Motor	..	....	12
Blaw-Knox rights	..	2	....
Mayflower Drug	..	5	7½
Pennsylvania Industries	..	26	30
Penna. Industries units	..	96	....

	Shares.	Price.
American Austin Motor	200 at	12
Do.	100 at	12⅛
Pennsylvania Industries units	100 at	98
Western Public Service	1800 at	39½
Do.	200 at	39⅝
Do.	200 at	39⅞
Do.	100 at	39⅞
Do.	1365 at	40
Do.	50 at	40¼
Do.	500 at	40
Do.	120 at	40½
Do.	800 at	40
Do.	175 at	40⅛
Do.	150 at	40
Do.	30 at	40⅛
Do.	100 at	40
Do.	50 at	40⅛
Do.	600 at	40
Do.	50 at	40⅛
Do.	100 at	40
Do.	80 at	40⅛
Do.	975 at	40
Do.	30 at	40⅛
Do.	100 at	40
Do.	100 at	40⅛
Do.	100 at	40
Do.	100 at	40⅛
Do.	65 at	40
Do.	25 at	40⅛
Do.	200 at	40
Do.	255 at	40⅛
Do.	250 at	40¼
Do.	425 at	40
Do.	25 at	40¼
Do.	100 at	40
Do.	320 at	40¼
Do.	250 at	40
Do.	600 at	40¼
Do.	150 at	40⅜
Do.	20 at	40⅜
Do.	100 at	40⅜
Do.	200 at	40⅜
Do.	600 at	40⅜
Do.	10 at	40⅜
Do.	25 at	40⅜
Do.	100 at	40¼
Do.	300 at	40
Do.	100 at	40⅛
Do.	75 at	40⅜
Do.	25 at	40½
Do.	50 at	40¼
Do.	50 at	40⅜
Do.	10 at	40⅜
Do.	25 at	40⅜
Do.	175 at	40

Oil City Runs.

OIL CITY, Pa., Sept. 14.—Credit balance, $3.30. Runs, 63,864 barrels; average runs, 52,915 barrels. Shipments, 95,651 barrels; average shipments, 64,926 barrels.

FINANCIAL NEWS AND VIEWS

International Pete.

The new dividend declaration of International Petroleum Company, Ltd., of 25 cents, while not started as a quarterly distribution, is regarded as placing this subsidiary of the Standard Oil Company of New Jersey on a $1 annual dividend basis. This expansion in dividend distribution unquestionably reflects vastly improved profits for International. Production is running at a record rate, averaging 84,383 barrels daily the first seven months of this year, making it one of the leading oil producers in the industry.

1928 Crude Output.

Production of crude petroleum in the United States during 1928 amounted to 901,474,000 barrels, according to final revised figures compiled by the Department of Commerce. In addition 42,326,000 barrels of natural gasoline and 2,809,000 of benzol were produced. Imports of crude and refined oils amounted to 91,557,000 barrels, making a total new supply of 1,038,166,000 barrels, an increase of 2 per cent over 1927.

Class 1 Roads in July.

Class 1 railroads' July net operating income was $122,782,807, or at the annual rate of return of 5.73 per cent on property investment, against $95,230,577, or 4.51 per cent in July, 1928. Seven months total was $685,508,192, or at the annual rate of return of 5.57 per cent, a new peak, against $557,646,004, or 4.60 per cent in the 1928 period.

Sugar Meltings.

The Sugar Institute, Inc., reports total melt of 15 United States refiners from January 1 to September 7 was 3,575,000 long tons, against 3,180,000 in the 1928 period. Deliveries were 3,350,000 tons, against 3,025,000.

Follansbee Earns $6.50 Share in Half

NEW YORK, Sept. 14.—Follansbee Brothers Company actual earnings up to August 1 were approximately $6.50 a common share, according to bankers of company. This includes earnings from Sheet Metal Specialty Company, a subsidiary, and monthly reserves set up against operating costs which have not been absorbed net of which are taken up at end of year and added to profits. Estimated earnings for year will be in excess of $10 a share. Company continues to operate at capacity.

WALL STREET HEARS

That traders are finding profitable arbitrage transactions between United Stores and Tobacco Products issues.

That American Smelting will shortly make an offer for an exchange of its stock for General Cable.

That an investment trust to specialize in department store stocks is under consideration.

That Baltimore and Ohio has been heavily bought by operators associated with the Cutten-Fisher interests.

Money Market.

LONDON, Sept. 14.—Bar silver, 23⅝d per ounce. Money, 3¼ per cent. Discount rates, short bills, 5⅝ per cent. Three months, 5½ per cent.

BANK CLEARINGS

Pittsburgh.

Exchanges today	$ 36,279,017.27
Balances today	16,826,046.04
Exchanges week ago	32,412,353.91
Balances week ago	13,192,485.74
Exchanges year ago	34,512,793.58
Balances year ago	16,049,113.22
Exchanges for week	203,782,783.82
Balances for week	87,108,274.08
Exchanges prev. week (five days)	163,703,092.93
Balances prev. week (five days)	64,138,339.39
Exchanges same week last year	186,439,905.74
Balances same week last year	83,340,928.30

New York.

Exchanges	$1,590,000,000
Balances	203,000,000
Credit balance	181,000,000

United States Treasury.

Receipts, Sept. 12	$12,445,895.77
Expenditures	13,651,172.40
Balance	34,722,445.92

Business Failures Lower for Week

NEW YORK, Sept. 14.—Business failures in the United States this week numbered 397, a slight improvement over the 405 defaults for the corresponding week last year, R. G. Dun & Co. reports. No comparison can be made with the previous week, as it contained one less business day.

Venezuela Crude Oil Output Higher

NEW YORK, Sept. 14. — During August output of crude oil in Venezuela totaled 11,394,443 barrels, or 367,562 daily, according to O'Shaugnessy's South American Oil Reports. This compares with 10,793,254 barrels in July, or 348,170 daily, and 9,031,052, or 291,325 daily in August, 1928. Peak is 12,100,959 barrels, or 403,365 daily for June last.

August shipments totaled 10,896,962 barrels, or 351,514 daily, against 10,730,922 in July, or 348,159 daily and 8,933,390, or 288,175 daily in August, 1928.

DIVIDEND NEWS

Packard Motor Company

Packard Motor Car Company declared two dividends of 15 cents each, payable October 31 and December 3 to stock of record October 11 and December 12, respectively. These dividends cover the period from the close of the old fiscal year, ended August 31, to the start of the new fiscal year, beginning January 1. After the first of the year it is expected dividends will be paid on a regular quarterly basis.

* * *

Niagara Hudson Basis.

Niagara Hudson Power Corporation declared an initial 10-cent quarterly dividend on the common stock, placing the issue on a 40-cent annual basis.

* * *

DIVIDENDS UNCHANGED.

		Payable	Record
Int. Superpow. Cor.	25c q.	Oct. 1	Sept. 20
Pratt & Lambert Co.	$1 q.	Oct. 1	Sept 16
Gen T & R Co. pfd.	$1.50 q.	Sept 30	Sept 20
Seiberling Rubber pfd	$2 q.	Oct. 1	Sept 20

Rubber Market.

NEW YORK, Sept. 14.—Rubber futures opened quiet; September, 19.70; December, 20.90; March, 21.50.

EVENING SUN-TELEGRAPH MARKETS

New York Curb Market — *Stock Exchange Topics*

Forbes

Here Is Revealed the Real Reynolds and Traylor.

By B. C. FORBES

TWO lads from the country who went to the city and proved able to get along—that's the story of Jackson E. Reynolds of New York and Melvin A. Traylor of Chicago, selected as America's representatives to proceed immediately to Europe to prepare the rules and regulations for the bank of international settlements, embodied in the Young reparations plan.

CURIOUSLY, their careers have had much in common. Both were born in rural communities. Both early worked on farms. Both studied law. Both took up banking. Both became presidents of the first national banks of their respective adopted cities at an early age. Both are uncommonly modest. Both have rare faculty for getting along with other men. Both have a very keen sense of humor. Both have gone in liberally for outdoor recreation, yet both have read, studied and worked painstakingly. Both early won the confidence of the biggest men in banking, both have retained it and both are confidently expected to rise still higher. Both have now been chosen for a mission which will bring them into international prominence.

IT was George F. Baker, the dean of New York bankers, who first spotted young Reynolds and took him into his bank. It was James B. Forgan, then dean of Chicago bankers, who first spotted young Traylor and took him into his bank. And just as Mr. Baker made far more millions than Mr. Forgan, so Reynolds is today much wealthier than Traylor, who is no multi-millionaire.

MEL TRAYLOR'S career has been the more colorful because he had to overcome greater initial handicaps. Born in 1878, in remote mountains of Kentucky, one of seven children whose parents' income didn't average $300 cash a year, Mel was past 19 before he ever saw a train and was ready to vote before enjoying his first railroad ride, but, somehow, he contrived to find worthwhile books to read, and when he moved from the hilly, scraggy, unfertile farm to behind the counter of a Texas grocery store, he immediately applied himself enthusiastically to the study of law in the early morning and late at night. When only 23 he was admitted to the bar, in 1901, and soon the grocery clerk was elected city clerk—the town was Hillsboro, Texas.

Four years later he took up small-town banking, in another 6 years was made vice-president of the Stock Yards National Bank of East St. Louis, Illinois, because of his first-hand knowledge of cattle. This proved a stepping stone to Chicago 3 years later, and soon he attained the presidency of Mr. Forgan's First Trust and Savings Bank. In 1925 he became president of the First National Bank, which he has since built up enormously.

MEL TRAYLOR is, among other things, a practical farmer and a recognized authority on agricultural problems. He is a crack golfer and last year was president of the United States Golf Association. He has received the highest honor within the gift of America's bankers, namely, the presidency of the American Bankers' Association. In physical appearance he rather resembles Owen D. Young—lanky, with a smile as engaging as Young's. He is just as Democratic.

WHEN I asked Jackson E. Reynolds what had contributed most of his success, he unhesitatingly replied, "vigorous health and a serene disposition."

THOUGH born in Woodstock, Ill., (56 years ago), Reynolds early moved to the Far west and in time became a college mate of Herbert Hoover at Stanford University. Here he won fame as a football player—although he is only 5 feet 9½ inches in height, Reynolds measures 44 around the chest, weighs 195 pounds, wears a 17½ collar, and still has the strength of an ox. He is a much better horseback rider than he is a golfer.

After graduating, he crossed the continent, obtained his LL B. from Columbia University, taught law at Stanford and later at Columbia, became general attorney for the Central Railroad of New Jersey, and in this capacity attracted the notice of George F. Baker. He was made vice president of Baker's bank in 1917 and president in 1922.

A PAIR of mules taught Reynolds, when he was working on a ranch at the age of 15, the most valuable lesson of his life. As his first job he was told to harness a pair of mules and fetch a load of poles from a distant river bed. His approach to the animals was eyed with interest by the other hands.

Jackson suddenly found himself crashing through a wooden wall. He then climbed into the hayloft and tried to put on Pet's collar—that was her ironically bestowed name. Pet reared ferociously and kicked at him viciously with her front feet. But he finally yoked them. They bolted. He contrived to swerve them into a newly plowed field and kept them galloping around and round it 'een after a hind wheel flew off.

Before long, however, a course of kindness transformed them into the tame t animals on the ranch. Reynolds learned that their previous worker had treated them extremely cruelly and when he left nobody had been able to handle them.

"I learned later in life," says Mr. Reynolds, "that human beings are not so very different from mules; you have to learn to understand them, and then you usually find they will respond to considerate treatment."

THESE are glimpses into the life and character of Mel Traylor and Jackson Reynolds.

(Copyright, 1929, by B. C. Forbes.)

U. S. GASOLINE CONSUMPTION GROWING

Domestic Usage Increases 14.6 Pc. and Exports 13 Pc. in First Seven Months

NEW YORK, Sept. 14.—While motor car registrations are estimated to have increased 10 per cent so far this year, consumption of gasoline in this country increased 14.6 per cent in the first seven months of this year and exports went ahead 13 per cent.

Greater use of motor cars, facilitated by constantly improving highways, is believed to be offset largely, from a fuel consumption viewpoint, by increased efficiency of motor car engines.

The larger percentage gain in gasoline consumption over the new cars registered, in the experience of marketing divisions of large oil companies, is based on wider utilization of gasoline motor vehicles for trucking, bus and other transport service and the machining of farms.

FARMS USING MORE

In the area from Kansas to the Canadian border, machining of farms the past three years has caused an unusual gain in gasoline used for agricultural implements. In straight commercial trucking, there is a continuous scrapping of horse-drawn vehicles in favor of trucks.

Another growing factor in gasoline use is the large increase in the number, as well as size, of pleasure boats equipped with gasoline engines. This is becoming more of a year 'round business as boats come into larger use at southern resorts in the winter. Development of outboard motors to the rel speed class has added many thousand of this type of craft using gasoline.

AVIATION GROWING

Aside from the Pacific Coast, where aviation has probably reached its greatest development in the United States, gasoline consumption by aircraft, while a growing factor, is still a nominal part of the total consumption.

In the area east of the Rockies, marketing companies are having substantial increases in sale of aviation gasoline; this year it is more marked than previously in the eastern states as flying in that area has had a marked development in 1929. But it is still not a material part of the total.

EXPECT LARGER DEMAND

Gasoline marketers look for aviation to become a real consumption factor in the next few years. Some interests expect it to develop much faster than is anticipated generally and are equipping marketing facilities to handle the special quality gasoline required for flying. Where the average motorists would not buy 10 gallons of gasoline at a time, even small planes have capacity to load up with from 40 to 100 gallons; large three-motored commercial planes have tankage for 350 gallons or more, while some large types can take up to 500 gallons in their fuel tanks.

STEADY GAINS

Regardless of the vagaries of the oil business, with its spasmodic periods of excess supply of raw material, the demand for gasoline goes ahead steadily. In July this country consumed 36,860,000 barrels of motor fuel, 13.45 per cent more than last year; export markets took 6,040,000 barrels in the same month, an improvement of 16.8 per cent. Total consumption of American gasoline, domestic and export, for the month was 42,000,000 barrels or 14 per cent better than July, 1928. In the first seven months of this year, domestic consumption of 209,032,000 barrels was 14.6 per cent ahead of last year; exports of 35,036,000 barrels were 13 per cent more while domestic and foreign demand for the period of 244,068,000 barrels was 14.4 per cent ahead of the first seven months of last year.

Improved Income For Knott Corp.

NEW YORK, Sept. 14.—The Knott Corporation reports August net income of $56,493 after charges but before depreciation and taxes, against $28,340 in August, 1928. The Knott Corporation operates a chain of hotels in various cities, including the Pittsburgher, here.

Traffic in Panama Canal Shows Gain

WASHINGTON, Sept. 14.—During July 527 Commercial vessels passed through Panama Canal, paying $2,259,954 in tolls, a daily average of $72,890, the War Department was advised. This is a gain of 18 transits and $150,499 in tolls over July, 1928.

BOSTON MINING STOCKS

BOSTON, Sept. 14.—Following is the list of the transactions which took place on the Stock Exchange yesterday:

Sales.		High.	Low.	Last.
30	Arizona Coml.	2¼	2¼	2¼
50	Arcadian	82	82	82
200	Cal & Hecla	44¾	44¾	44¾
110	Copper Range	23½	23½	23½
20	East Butte	2½	2½	2½
850	Hancock	3	3	3
50	Isle Royale	23	23	23
1925	North Butte	5¾	5¾	5¾
200	Old Dominion	9¼	9¼	9¼
400	Quincy	47	46	46
	MISCELLANEOUS.			
3200	Amn Com Corp	49¼	48½	48¾
625	*Amn Founders	117	115½	115¾
2510	Amoskeag	17	16	17
800	Amn Pneu Serv	10½	10	10
810	A T & T	288½	281½	284
4250	Boston Per Pro Tr	41	39½	41
880	East G & F Assoc	51½	49½	50
170	First Nat Stores	88	84½	88
10	General Electric	370¾	364½	365
180	Gilchrist Co	25	24	25
250	Gillette	131	130¾	131
180	Hood	35¼	34½	35¼
1275	Int Carriers	25⅝	25½	25½
100	Int Superpower	87	86	87
125	Jenkins Telev	11½	10¾	10¾
198	Kreuger	38	38¼	38
110	Nash Motors	83¾	83¾	83¾
1100	Nat Service	8¼	8⅛	8⅛
	85 N E T & T	170	170	170
25	Nor Amn Aviation	13	12¾	12¾
16	*Swift	130½	130½	130½
235	Torrington	81	80	80
410	Tower Mfg	6½	6	6¼
300	Uni Carr Fastener	21½	21	21½
900	United Shoe	71¾	70½	70½

Ex-dividend.

NEW YORK BOND MARKET

NEW YORK, Sept. 14.—(AP.)—Transactions in the most active bonds on the New York Stock Exchange today were as follows, 000 omitted in sales column (United States bonds in dollars and thirty-seconds of dollars):

CORPORATION BONDS.

Sales.		High.	Low.	Last.
10	Abitibi P & P 5s	83½	83⅛	83½
19	Alleghy Cor 5s '44	108¾	108¾	108¾
6	Do 5s '49	108¾	108¾	108¾
2	Am Agr Chm 7½s	105	105	105
25	Am I G Ch 5½s '49	116¾	116	116
10	Am Intl 5½s '49	110½	110	110
2	Am Smelting 5s	100⅛	100½	100½
1	Am Sugar Ref 6s	102½	102½	102½
4	Am T & T 5½s	105⅛	105⅛	105⅛
1	Do col 5s '46	102⅝	102⅝	102⅝
2	Do sf 5s '60	101¼	101¼	101¼
118	Do cvt 4½s '39	207⅛	204	204
1	Am W W & El 6s	105	105	105
4	Ang Chil Nitr 7s	96½	96	96
13	Arm & Co Del 5½s	85¼	85	85¼
3	Arm Frct 6s	89	89	89
2	Asso Oil rct 6s	102¼	102¼	102¼
5	AT&SF cvt 4½s '48	154⅛	154⅛	154⅛
5	Do gen 4s	90¾	90¼	90¾
5	Do adj 5s	85¾	85¾	85¾
1	Atl Gulf&WI 5s	73¼	73¼	73¼
4	Atl Refin deb 5s	99⅝	99⅝	99⅝
1	Balt & O rfg6s '95	108¼	108¼	108¼
9	Do rfg 5s	100¼	100¼	100¼
1	Do 5s D 2000	99½	99½	99½
20	Do cvt 4½s	96¾	96¾	96¾
2	Do gold 4s	91	91	91
1	Do 5s SW Div	100⅜	100⅜	100⅜
26	Bell Tel Pa 1st&rf5sB	103½	103½	103½
21	Beth Steel 1st 6sA	104¾	104¾	104¾
2	Do con 5½s	104⅝	104⅝	104⅝
2	Do rfg 5s	100	100	100
2	Do p m 5s	99¼	99¼	99¼
12	Do p m 5s '98	93	93	93
6	Bost & Me 5s	93¼	93	93
7	Bost Con Mills 6½s	58	58	58
1	Bow Bit Hotel7s'34	102	102	102
1	Bkln Man Tran 6s	91	91	91
1	Bur C/Fac 5s	95½	95½	95½
20	Can Pac 5s '44	100⅜	100	100
6	Cal Pet 5½	98⅝	99⅝	99⅝
11	Can Nat Ry 4½s '68	92⅝	92	92
2	Can Nor deb 6½s	112	111	111
9	Do 4½s	96⅛	96⅛	96⅛
5	Can Pac 4½s	98⅝	96⅝	96⅞
8	Do deb 4s	81½	81⅞	81⅞
1	Cent Dist Tel 5s	101¼	101¼	101¼
4	Cent of Ga 5½s	96	96	95⅞
1	Cent N Eng 4½s	78	78	78
30	Cent Pac 5s	100	99¾	100
2	Cent RR of NJ 5s	107½	107½	107½
2	Central Steel 8s	123½	123½	123½
5	Certainteed 6½s	74½	74½	74½
11	Chesapke Co 5s '47	99	98⅛	98⅛
1	Ches & O con 5s	102¼	102¼	102¼
3	Do gen 4½s	94⅝	94⅝	94⅝
2	Do cvt 4½s '30	99¼	99¼	99¼
10	Chi & Alt 3½ ctf	70	70	70
1	Chi B & Q 4½	95⅝	95⅝	95⅝
1	Do 4s III div	88¼	88¼	88¼
3	Ch & E Ill 5s '51	74½	74½	74½
2	Chi Gt West 4s	65	65	65
6	Chi Mil & St P 5s	90½	90	90
17	CMStP&Pac 5s	85⅝	85⅝	85⅝
127	Do adj 5s 2000	79	77⅞	79
5	Chi & N W 7s	106⅝	106⅝	106⅝
2	C R I & Pac 4½s	92	92	92
5	C T Hte&SE inc 5s	78⅝	78⅝	78⅝
12	Chile Cop 5s '47	93⅜	93⅛	93⅛
4	Chin G&El 8s '68	84¼	84¼	84¼
1	CCC&StL deb4½s'21	98½	98½	98½
2	Col Gas&El 5s '52	97¾	97	97⅝
3	Colum Ry P&L 4½s	89	89	89
2	Commerl Inv Tr 6s	91	91	91
29	Do 5½s '49	105	104½	104½
11	Con Coal 5s	65	65	65
1	Con Gas NY 5½s'45	104½	104½	104½
1	Container Corp6s'46	92⅝	92⅝	92⅝
5	Do 5s '43	75⅝	75⅝	75⅝
9	Crown Wil 6s '51	100¼	100	100
6	Cuba C Sug deb 8s	56½	56½	56½
4	Do cvt db 7s	57	57	57
2	Cuba R R 5s	82⅜	82½	82¼
2	Cub Am Sug col 8s	99½	99½	99½
1	Del & Hud 7s	101½	101½	101½
1	Gen&RioGr con 4s	88½	88½	88½
18	Do Wes gn 5s	89¾	89¾	89¾
1	DetEd 1st&rf 6s B	106⅜	106⅜	106⅜
24	Det Edis col 5s '33	100½	100½	100½
1	Do rfg 6s	102½	102½	102½
10	DodgeBr deb 6s '40	98	98	98
2	Dold Jacob Pkg 6s	78½	78	78½
3	Duq Lt 4½s A '67	97¼	96⅞	97¼
26	Erie rf&imp 5s '67	92	92	92
30	Edis gen lien 4s	75	75	75
4	Fisk Rub 8s	101¼	101	101
6	Florida ECst 5s '74	68	68	68
3	Do 4½s	89	89	89
10	FondaJn&Gl 4½s	83	83	83
11	Gannett Co 6s '43	92½	92	92
37	G Mot Accept 6s'37	102	101⅞	102
42	Goodyr T&R 5s '57	90	90	90
1	Gr T Ry Can 7s	109¾	109¾	109¾
2	Do 5s	103½	103½	103½
2	Gt North Ry 7s A	109¼	109¼	109¼
4	Do gen 5s	102	101	102
2	Do 4½s '77 E	94	94	94
14	Hudd&Man 5s '57	73	72	73
14	Hum O&Ref 5½s	100⅝	100⅝	100⅝
1	Illinois B Tel 5s	102¼	102¼	102¼
1	Illinois Central 6½s	108	108	108
1	Do 1st 4s	88⅝	88⅝	88⅝
5	Ind Limestone 6s 41	76	75½	75½
2	Inland St 4½s A 78	90	90	90
1	Inter Rap Tr 7s	90	90	90
1	Do 6s	58	58	58
1	Do 5s	65	65	65
17	Do rfg 5s sta	64	63¼	63¼
8	Int Cement 5s '48	100	100	100
1	Int Grt Nor adj 6s	67½	67½	67½
1	Do 1st 6s	100⅜	100⅜	100⅜
2	Do 5s '56 B	90	90	90
1	Int Match 5s '47	93¾	93¾	93¾
133	Int T&T cvt 4½s 39	206¼	202	202½
1	Do deb 5s	90⅜	90⅜	90⅜
1	K C South rfg 5s	98½	98½	98½
1	Do 1st 3s	72½	72½	72½
8	Kan Gas & El 5s	102½	102	102½
1	Lac Gas StL 5½s	103¾	103¾	103¾
1	Do 1st 5s	99	99	99
2	LE&West 1st 5s	97½	97½	97½
1	Lcew's 6s ww '41	107	107	107
1	Lorillard 5½s'37	85	85	85
1	Lou G&E 5½	102	102	102
1	L & N rfg 5½s	104¼	104¼	104¼
1	Do unified 4s	92½	92½	92½
4	Louisville fly 5s	89½	89½	89½
1	Manati Sug 7s'42	81	81	81
1	Midvale Stl cvt 5s	99¾	99¾	99¾
2	M E Ry&L 1 5 61R	97½	97½	97½
4	M K & T pr in 5A	98⅛	98⅛	98⅛
8	Do adj 5s A	104⅛	103½	104⅛
1	Do 4s	78	78	78
3	M Pac cvt 5½ 49A	114⅜	114⅜	114⅜
3	Do 5s '77 F	95½	94½	94½
7	Do 5s 78 G	95¼	94⅝	95⅛
8	Do gen 4s	71½	71	71
10	Mob & O 4½s '77	92	92	92
2	Mont Pw rf 5sA'43	100½	100⅝	100½
2	Montrl Tr col 5s'61	95⅜	95⅜	95⅜
2	Morris & Co 1stA½s	80	80	80
14	Nat Dairy 5½s '48	96¾	96⅛	96⅜
2	Nat Rad 6½s '47	40	40	40
4	NYC&HR rf&im 5s	103½	103½	103½
1	NYC&StL 4½sC'78	93	93	93
2	Do deb 4s	97¾	97¾	97¾
2	N Y Edison 5s '44	101½	101½	101½
2	NYGELH&P gen 4s	90⅝	90⅝	90⅝
5	NYNH&H cvt 6s '48	132½	132½	132½
20	Do col tr 6s '40	104½	104	104
1	Do 1st&rf 4½s'67	86½	86½	86½
5	Do deb 4s '57	77½	77½	77½
1	N Y S & W rfg 5s	81¼	81¼	81¼
8	N Y Tel rfg 6s '41	106	105½	105½
1	Do deb 6s '49	110¾	110¾	110¾
3	Do gen 4½s	97⅝	97⅝	97⅝
4	N Y W & Bos 4½s	82	82	82
36	N Am Cem 6½s '40	64½	60½	60½
6	N Am Ed 5½s '63	100	99¾	100
3	Nor Pac 6s B	111	111	111
2	Do 4½s	91⅝	91⅝	91⅝
1	Do pr lien 4s	85½	85½	85½
4	Ore Sh Line rfg 4s	99⅝	99⅝	99⅝
1	Pac Gas & Elec 5s	101	101	101
4	Pac T&T rfg 5s '52	101⅜	101⅜	101⅜
1	Pan Am Pet 6s '40	109	109	109
1	Par Fam Laky 6s'47	99⅝	99⅝	99¼
6	Penn Dixie 6s A '41	74	74	74
5	Penn R R 5s '64	102	102	102
2	Do con 4½s	99⅝	99⅝	99⅝
2	Penn P R 4½ '52 E	86¼	86¼	86¼
1	Pere Marq rfg 5s	101	101	101
12	Phila Co 5s '67	96	96	96
2	Phil Elec 4½s '67	97⅞	97⅞	97⅞
10	Phil Read C&I 6s	105	105	105
6	Phillips Pet 5½s'39	89¼	89¼	89¼
1	Pt ArCan&Dk 6sA	102	102	102
2	P Ric A Tob 6s	94½	94½	94½
6	Post T&Cab 5s'53	90½	90½	90½
2	P Ric&A 5s '36	105½	105½	105½
3	Pure Oil 5½s '37	97¾	97¾	97¾
1	Purity Bak 5s '48	91½	91½	91½
4	Reading gen 4½s	90	90	90
1	Rem Arms rf 6sA	95	95	95
6	Rem Rand 5½s'47w	97	96½	96½
1	Rutland 1st 4½s	81¾	81½	81½
24	STLIM&S gen 5s	99¼	99¼	99¼
12	StLSF 4½s 78	103½	103½	103½
1	Do P Un Sta A	83¾	83¾	83¾
5	St PM&M con 6s	103⅞	103⅞	103⅞
2	San An Pub Svc 6s	102½	102½	102½
7	Seab A L con 6s	72¾	72¾	72¾
3	Do gold 4s	63	63	63
58	Do adj 5s	57¾	56	56
10	Do adj 5s '49 ctf	56½	56½	56½
20	Sea All Fla Ry 6sB	66¼	66¼	66¼
20	Shanadr R 7½s'48	96	96	96
2	Shell P L 5s '52	92½	92½	92½
9	Shell Un 5s '47	92½	92½	92½
3	Sinc C Oil col 7s	101⅝	101½	101⅝
6	Do 6½s	99⅛	99⅛	99⅛
1	Do 6s '30	95⅝	95⅝	95⅝
1	Do 5½s '38	95	95	95
3	Sou Pac 4½s '68	93	92¾	93
57	Do 4½s '69 war	95⅜	95⅛	95⅜
5	South Ry gen 4s	85½	85½	85½
4	S W Bell 5½s	102	101½	102
18	S O N J deb 5s	100⅜	100⅜	100⅜
1	Do N Y 4½s '51	93	93	93
2	Tenn E Pr rfg 6s A	103⅜	103⅜	103⅜
1	Tex & Pac 5s B '77	98	97⅞	98
1	Tex & Pac 5s B '77	98	97	98
15	Do 5s '79 C	95½	95	95¼
1	Third Ave rfg 4s	53	53	53
4	Tr Con Gas 6½s '38	101⅞	101⅞	101⅞
9	UEl Light 5s '52	100½	100½	100½
1	Union Pac 4½s '67	96	96	96
6	Do rfg 4s	85½	85⅝	85½
19	Un Drug Del 5s '53	91	91	91
2	U S Rub 7½s '30	100	100	100
11	Do 5s	86	85½	86
16	U S Steel 5f 5s	109½	109½	109¼
1	Univ P&R 6s	76¾	76¾	76¾
1	Utah Pr & Lt 5s	90	90	90
1	Utah Pwr & Lt 5s	96⅝	96⅝	96⅝
2	Util P & Lt 5½s	89¾	89½	89¾
6	Virginia Ry 5s	100⅜	100⅜	100⅜
4	Wabash rfg 5½s '75	100⅜	100⅜	100⅜
8	Do 1st 5s	101¼	101¼	101¼
3	Do 4½s C '78	83¼	84⅛	83½
8	West Md 5½s A '77	93	92¼	92¼
1	Do 4s	75	75	75
1	West Pac 1st 5s	95½	95½	95½
2	W Penn P 5s '46 A	104½	100½	100½
7	W Union 6½s	108	108	108
3	Do col tr 5s 38	100⅛	100	100
1	Do R Est 4½s	96	96	96
6	Wheel Stl 5½ 48 A	99¼	98½	98½
56	W Pap C 5½ w w '37	102	101¾	102
4	Wk-Sp S 1 7 35 ctf	41	41	41
5	Do cvt 7s	43	43	43
2	Do cvt 7s 35 ctf	43	43	43
1	Ygstwn S&T 5s	99¾	99¾	99¾

FOREIGN ISSUES.

2	Akershus 5s	63	85¾	85¾
3	Antioquia	7 45	85	85

THE PRODUCE MARKET

The demand for fruit and vegetables was good today at the wholesale produce markets in Pittsburgh. There were no changes in quotations.

The poultry market remained steady, demand firm, supply adequate as the market quotations showed no changes.

The butter, egg and cheese markets were firm, demand fair, supply nominal with no changes occurring in quotations.

Car lot supplies were light with 210 cars on track. Arrivals included 5 cars of apples, 3 cabbage, 2 cantaloupes, 5 Persian melons, 2 honeydballs, 7 honeydews, 3 celery, 1 grapefruit, 2 grapes, 1 cauliflower, 1 lemons, 1 lettuce, 1 onions, 12 oranges, 3 peaches, 7 pears, 1 peas, 3 prunes, 19 tomatoes, 1 sweet potatoes, 1 watermelons.

HAY AND GRAIN,

Receipts.

Pennsylvania Railroad—9 cars of hay, 1 straw, 1 corn and 1 oats. Baltimore and Ohio Railroad—1 car of oats.

HAY.

Standard timothy	$20.00@20.50
No. 1 timothy	$21.50@22.00
No. 2 timothy	$17.50@18.50
No. 1 light clover mixed	$17.50@19.50
No. 1 clover mixed	nominal
No. 1 clover	nominal

STRAW.

Oat	$10.50@11.00
Wheat	$10.50@11.00

YELLOW CORN.

No. 2 shelled	$1.15@1.16
No. 3 shelled	$1.14@1.15

OATS.

No. 2 white	51@53c
No. 3 white	49@51c

PRODUCE.

Beans, hamper	$2.00@2.50
Beets, bushel	$1.00@1.25
Cabbage, crates	$1.00@1.50
Cauliflower, Cal., crate	$2.25@2.50
Do crate	$2.00@3.50
Celery, Ohio, dozen	$1.00@1.50
Do crate	$3.00@3.50
Cucumbers, dozen	$1.50@2.50
Do hamper	$2.50@2.75
Lettuce, Iceberg, crate	$2.00@4.50
Mushrooms, basket	$1.50@1.75
Do pound boxes	50@75c
Onions	$2.50@3.50
Do crate	$2.00@2.25
Peas, crate	$3.00@3.50
Potatoes, sack	$4.50@5.00
Do barrow	$3.00@3.50
Peppers, Florida, crate	$1.00@1.25
Radishes, dozen	.18@25c
Sweet potatoes, hamper	$1.50@3.00
Spinach, bushel	$1.00@1.50
Tomatoes, lugs	.30@40c
Turnips, bushel	$1.25@1.50

FRUITS.

Lemons, Cal., box	$3.00@9.50
Bananas, bunch	$3.50@4.50
Oranges, Cal., box	$4.00@6.50
Grapes	$1.50@2.25
Plums	$1.00@1.50
Apples, domestic, bu. new	$1.75@2.50
Figs, fresh	$1.50
Apples	$3.00@3.50

BUTTER AND CHEESE.

Prints	51@51½c
Tub	49@50c
O & P	46@47c
CHEESE.	
N Y old full cream	33@34c
Do new full	.25@26c
cream	29@30c
Longhorns	26@27c
Imp'd Swiss	52@53c
Do Wiscon	43@44c
Swiss old 25-lb. avg.	35@36c
Brickstein, 5-lb.	.29@30c
Limburger	33@34c

EGGS.

Nearby, select hennery white, fresh	47@48c
Western fresh selected	44@45c
Brown, fresh selected	43@44c
Current price	37@38c

POULTRY.

LIVE.

Hens, Leghorns	.25@26c
Do heavy	30@32c
Broilers, colored	30@35c
Do Leghorns	.25@30c
Roosters, lb.	20@22c
Pigeons, pr.	45@50c
Geese, lb.	25@28c
Ducks, lb.	28@30c

DRESSED.

Hens, heavy, pounds	36@38c
Broilers	40@45c
Square, lymbo dozen	$10.00@14.50
Do com	$4.50@7.00

PROVISIONS.

HAMS.

14 to 16 lbs	31c
12 to 14 lbs	31c
10 to 12 lbs	31c
Skinned hams, 16 to 20 lbs	33c
Do skinned	49c

PORK CUTS.

Loins, 8 to 12 pounds	32c
Breakfast bacon	26c
Clear, 6 to 8 pounds	27c
LARD.	
Pure, tierces	14½c
Do 1-pound prints	15c
PORK SALT MEATS	
Bellies, 20 to 25 pounds	18c
DRY SALT SMOKED MEATS.	
Bellies, 20 to 25 pounds	21c
Ribs of beef, native	28c
Short loins, native	35c
Do medium	34c
Chucks and shoulders, native	23c
Do medium	22c
Long loins, native	29c
Rounds, native	30c

GROCERIES.

ROASTED COFFEE.	
Ariosa, lb.	36c
Fancy Santos, lb.	33c
Mocha, lb.	46c
FLOUR.	
Spring wheat, barrel	$8.30
Winter	$7.50
Rye	$7.20
SUGAR.	
Cane, granulated, per cwt.	$5.00
Do powdered	$5.10
RICE.	
Extra fancy head, lb.	6½@7c
Do Blue Nose, fancy, lb.	5¾@6c
BEANS.	
Navy, fancy Mich., lb.	11½c
Red Kidney	11½c
Cal lima, lb.	10c
PEAS.	
Marrowfat	8½c
Yellow split	9½c
Green split pound	16½c

LIVESTOCK MARKETS

Pittsburgh.

Brinkman Wood & Beck, livestock commission merchants, furnish the following quotations:

Cattle—Receipts light; market steady. Good to choice, $13.00@13.25; good, 1,300-1,400 lbs., $12.50@13.00; medium, 1,200-1,300 lbs., $11.50@12.50; fair, 1,050-1,150 lbs., $12.00@13.00; fair, 900-1,100 l

AIR-MARK PLEA MEETS READY RESPONSE

Many Towns Now Ready To Construct Suitable Signs to Aid Aviators

By MAX HENRICI.

Wilmerding is to be well marked for fliers. Arrangements have been made to paint the name of the town and an arrow, showing the direction and distance to the nearest airport, on the roof of the Westinghouse Airbrake Company's plant. The sign will be 160 feet long and the letters 20 feet high.

The air-mark on the borough building at Bellevue has been completed.

MANY SIGNS READY

A large number of other signs will go up next week, attesting the success of the campaign the Pittsburgh Sun-Telegraph has carried on during the past month to get every town in Western Pennsylvania marked for the guidance of aviators.

Government specifications as to such signs—the size of the letters and the kind of paint to use—can be had on application to the Pittsburgh Aviation Industries Corporation, Oliver Building, Pittsburgh, which is co-operating with the Pittsburgh Sun-Telegraph.

An appreciative letter has been received from William L. Clause, chairman of the board of the Pittsburgh Plate Glass Company. Mr. Clause writes:

WORK APPRECIATED

"I have been greatly pleased at the interest that the Pittsburgh Sun-Telegraph has shown in furthering the cause of aviation in this district. There are very few public interests in this city which I think need the support of the press any more than does this cause.

"It is most unfortunate that Pittsburgh has been left out of most of the aviation plans that have been developed, both as to air routes and airplane production, and I think the Pittsburgh Sun-Telegraph can do no greater work for Pittsburgh than to follow up what is already done in awakening air-mindedness in this city."

MARK YOUR TOWN.

One-Man Cars for Glassport Route

One-man car service will supplant the present motorman-conductor system on Route No. 98, between Wilmerding and Glassport, beginning Monday, the Pittsburgh Railways Company announced. The change is being made in the interests of operating economy, it was said.

The change will put Route No. 98 on the same system maintained on Route 99, a short line to McKeesport from Evans avenue to Terminus of the Dravosburg Bridge. Both routes will be given better schedules and more comfortable accommodations for patrons, it was stated. Route 99 is a short line. No. 98, which serves the Wilmerding Glassport section is much longer.

Fayette Enrollment To Exceed 60,000

BROWNSVILLE, Pa., Sept. 14.—The registry lists of Fayette County filed this week for the fall primaries show there are 57,705 eligible to vote outside of Uniontown and Connellsville, third class cities, which will hold final registration today.

Of the enrollment reported so far, 36,714 men and women are registered as Republicans, 18,511 as Democrats, 24 as Laborites, 321 Socialists, 343 Prohibitionists and 1,592 Independents.

Alimony Sought In Divorce Libel

Claiming that her husband earns $300 a month, Alsia G. Nieman, 327 Castle Shannon road, who has filed a libel in divorce against Louis S. Nieman, wants alimony and counsel fees. In the libel presented to Judge Richard W. Martin, Mrs. Nieman says her husband is employed by the Railways Express Company, 936 Penn avenue. The couple were married in 1910. She charges the husband with indignities.

Mission Official To Give Address

The Rev. C. S. Detweiler, general secretary of the Baptist Home Mission Societies in Latin America, will address the congregation of the Bellevue Baptist Church Sunday evening at 7:45 o'clock. The Rev. Fred Shields, pastor, will preach the second series of sermons entitled "The Church Glorious" at the 11 a. m. vespers. The dedication of children will also be observed at the morning service.

Marriage Licenses

Henry Garrett	Braddock
Eddie Garrett	Braddock
William W. Upham	St. Petersburg, Fla.
Rebekah L. Brown	Carnot
Fred W. Matheny	McKeesport
Margaret H. Oberdick	Braddock
Joseph Franks	Pittsburgh
Lydia A. Wozel	Pittsburgh
Albert C. Houston	Pittsburgh
Lucille D. Brown	Tarentum
Joseph Milch	Pittsburgh
Ruth R. Sacks	Pittsburgh
Carl E. Hoffman	Pittsburgh
Jean A. Westhoff	Allison Park
Elbert Engtish	Pittsburgh
Lavina Patterson	Pittsburgh
Daniel Iandimarino	Pitcairn
Algera Martinelli	Turtle Creek
Frank M. Howard	Bellevue
Eleanor R. Cummings	Emsworth
Dallas R. Johnston	Bellevue
Elizabeth J. Kern	Pittsburgh
Robert J. McGinnity	Pittsburgh
Elizabeth A. Doloughan	Pittsburgh
James Cannon	Homestead
Betty Naughton	Homestead
John P. Fording	Pittsburgh
Claire M. Orris	Carnegie
Charles Reeve	McKees Rocks
Catherine Manion	Pittsburgh
Charles L. Schagrin	Atlantic City, N. J.
Frances R. Sutrin	Pittsburgh

Sugden Re-elected Head of Coal Group

The annual election of officers of the Pittsburgh Coal Group, affiliated with the National Association of Credit Men, resulted in the re-election of last year's officers. J. E. Sugden, Jr., vice president of the Steel City Gas Coal Company, was re-elected general chairman; B. H. Canon, president of the Fort Pitt Coal and Coke Company, vice chairman; Miss M. A. McDonald, of the Pittsburgh Coal Company, secretary. The Pittsburgh Coal Group meets every Thursday in the Fort Pitt Hotel.

Woman Held After Leap From Window

Mrs. Clara Vento, 25, who gave her address as 500 North Negley avenue, was held in the Pittsburgh Hospital today for observation after, police say, she had jumped from a second-story window of the Highland Hotel, Penn avenue and St. Clair street, in an attempt to end her life. Police Lieut. Albert Good and Patrolman Fred Kleber, who found her lying in the street, took her to the hospital, where it was said she was not seriously injured. Police charged her with being a suspicious person.

Miss Grimes to Drop Pamphlets From Air

Political literature will be distributed tonight over the North Side and West End sections from an aeroplane by Miss Helen Grimes, independent candidate for council on the Republican ticket, according to her campaign manager. The plane will be piloted by Lieut. John Fife, and will leave Bettis Field, near McKeesport, at approximately 5:30 o'clock. The ship, which is a "Bird" model, is the property of Charles W. Beckman, of Carrick, a supporter of Miss Grimes' candidacy. The air campaign will be continued Monday over other sections of the city.

Graft New Heel On Foot of Miner

MARTINS FERRY, O., Sept. 14.—An unusual operation will be performed at the Martins Ferry Hospital next week when a new heel will be grafted on the foot of Edward Dougherty, 35, Morristown, O., coal miner.

The operation will be performed by Dr. Jacob Schwinn, of Wheeling, and Dr. C. B. Messerly, of Martins Ferry. Flesh from other parts of the miner's body will be used.

Belvedere Fund May Close Early

The $50,000 objective set in the Belvedere General Hospital's drive for funds to enlarge its Paulson avenue building will be reached two weeks before October 22, the date set for the close of the drive, if plans to be put in effect next week are successful, Dr. John S. Mackrell, drive treasure, said yesterday.

Outstanding pledges amount to nearly $20,000 and if they are paid immediately will make it possible to reach the $50,000 objective ahead of the estimated time, Mr. Mackrell says.

Bible School Opens Season on Monday

The Whiteside Memorial Bible School will open for the seventh successive season on Monday, with registration of students. The morning and night sessions will be preceded by the regular chapel services to which the public is invited. Evening classes are conducted Mondays, Wednesdays and Fridays, from 7 to 9:45; the day classes are from 9:00 to 3:30.

Barn Burns Near Braddock Station

WASHINGTON, Pa., Sept. 14.—A barn of the David Hughes farm, near Braddock Station, was destroyed by fire.

Edgewood Minister Gives Pulpit Topics

The Rev. Dr. Ralph Waldo Lloyd, pastor of the Edgewood Presbyterian Church, will have charge of both services tomorrow. At the morning service, Dr. Lloyd will speak on "The Worship of God." "Opening One's Life to God" will be the evening topic.

B. & O. Starts Work On New Office

NEW CASTLE, Pa., Sept. 14.—Work was started yesterday on the new $20,000 office building in the central yard of the Baltimore and Ohio Railroad at New Castle Junction.

VITAPHONE

recreates

The GOLD DIGGERS of BROADWAY

in 100% NATURAL COLOR

Hear these sparkling song hits: "Tip Toe through the Tulips," "Painting the Clouds with Sunshine," "In a Kitchenette" and "Go to Bed."

Picture a profuse procession of revue spectacle scenes in amazing settings . . . superbly staged chorus dancing numbers . . . the flashing wit and sparkling songs of Winnie Lightner . . . the charm of Nancy Welford . . . the astounding dancing of Ann Pennington . . . the crooning of Nick Lucas . . . love scenes as only Conway Tearle can play them . . . a parade of twelve headline players in the leading roles of a story that had New York gasping and giggling for one solid year . . . and you have only begun to imagine the treat that is in store for you.

Look for the thrill of a lifetime the day you see "Gold Diggers of Broadway" . . . And look for the Vitaphone sign when you're looking for talking picture entertainment—always!

A WARNER BROS. & VITAPHONE TALKING & SINGING PICTURE

IN TECHNICOLOR

Vitaphone is the registered trademark of the Vitaphone Corporation

You *see and hear* Vitaphone *only in* Warner Bros. *and* First National *Pictures*

OPENS TODAY!

GRAND

FIFTH AVENUE • DOWNTOWN

A Warner Theater

TILDEN FAVORED TO TOP HUNTER IN FINAL

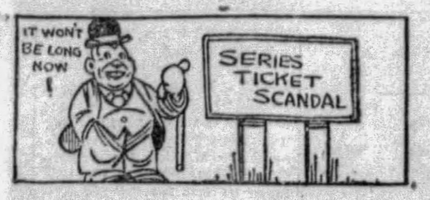

SUN-TELEGRAPH SPORTS

BEST IN PITTSBURGH · SATURDAY, SEPTEMBER 14, 1929 · THIRTEEN

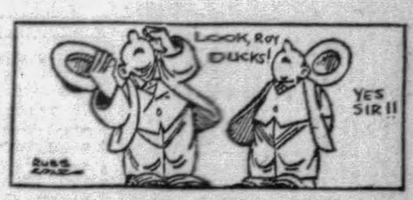

BUCS, PHILS OPEN SERIES

SPORT COMMENT
by JAMES J. LONG

Batting Leader's Drive. | *Killefer Brown Pilot.*
Comiskey Keeps Club. | *Whitney Colts Picked.*
Vets Lead in Tennis. | *Duke Plans for Pitt.*

SHOTTON'S HANDLING "MAKES" O'DOUL

THE once ridiculed but now highly respected Phillies, who have walloped our Pirates eight times in their last nine meetings, doing more than any other club in the league to put the Rovers out of the pennant running, are here for their final engagement of three games with the forces of Jewel Ens. With 11 victories already to their credit in 19 games played, they need only one more to take the season's honors in competition with the Buccaneers.

Lefty O'Doul.

An interesting side feature of the Forbes Field doings today, Monday and Tuesday will be the battle between Frank O'Doul and the Pirate pitchers while the Quaker swatsmith is endeavoring to maintain his lead over Babe Herman, of the Robins, for the National League batting championship.

It had been expected by many baseball men that O'Doul would fail to keep up his hitting pace of the early part of the season, but he's still up there and pounding the ball as hard as ever, giving John McGraw, who traded him to the Phils for Fred Leach, cause to mourn another trade besides the one in which he gave Burleigh Grimes to Pittsburgh for Vic Aldridge.

O'DOUL'S great year is a tribute to the smart judgment and clever handling of Burt Shotton, who has been a huge success as manager of the Phillies. At that Shotton refuses to take any credit for getting immeasurably better work out of O'Doul than any other pilot ever was able to get. "Frank simply had lost all desire for major league baseball as a result of being sent back to the minors by the Yankees, Red Sox and Cubs before the Giants dropped him," said Burt.

"A gypsy had nothing on him and naturally he was discouraged. The rest of the story is short. When he reported in the spring I told him that he was my left fielder for 154 games regardless of how many left handers might appear against us. A manager will develop a left-hand hitter by taking him out when southpaws are pitching. O'Doul always has been a great hitter but he was never given a chance by other clubs."

INFORMATION from a reliable source in Chicago is to the effect that, despite recent reports to the contrary, the names White Sox and Comiskey will continue to be synonymous. There is to be no sale of the team.

It has been rumored that the Pale Hose and their ball park on the South Side of Chicago were to be purchased by George Getz, of that city, who sponsored the second fight between Gene Tunney and Jack Dempsey, but strong denials that any deal is contemplated are now forthcoming.

C. A. Comiskey.

BASEBALL men who are in a position to know what they are talking about say that Charles A. Comiskey, sole owner of the White Sox, will not consider any offers for the club, but intends that the property shall go to his grandson, son of Lou Comiskey, when he reaches the age of 21. The plant, team and franchise are valued at about $4,000,000. Though the Sox have had their poorest season in a number of years they are said to have played to more than 500,000 fans at home and to have done fairly well on the road, which is estimated to mean a fat profit.

THEY'VE been telling us that there was no place for age in modern lawn tennis, that youth had crowded it to the wall and that henceforth the younger players would dominate the courts. The pace had become too hot for the old-timers, it was said; the boys had them on the run.

But look who's going to meet in the final round for the United States championship in singles at Forest Hills today—the venerable Bill Tilden who was said to be unequal to the task of further competition in big tournaments, and the 35-year-old Frank Hunter. Their victories over Johnny Doeg and Fritz Mercur in the semi-finals yesterday indicate that somebody made a bad guess about the age stuff. Either Tilden will be back tonight on the throne he occupied for so many years, or the title will be held by another old enough to refute the theory that Tennis these days is running to youth.

THOUGH Dan Howley says he doesn't believe it, and Bill Killefer declares he has never been approached on the subject, a report comes from St. Louis that Killefer has either signed a contract as Howley's successor or agree to accept the job.

His appointment as manager of the Browns for three years will be announced in October.

That Howley is to go has been known for some time, as his sentence was written when he refused to accept orders from Vice President L. C. McEvoy.

Dan Howley.

McEVOY told Dan to play Eddie Roetz instead of Ralph Kress at short stop, Rick Ferrell instead of Wally Schang behind the bat, and Morris Badgro instead of Frank McGowan in right field. That Killefer will succeed Howley, is a new turn in the story, Bill having been quoted repeatedly as saying he would not accept it. As for Howley's future, it has been believed for some time that he will be offered the management of the Boston Braves.

BOOJUM and Whichone, star 2-year-olds of the Whitney stable, favorites at almost prohibitive odds in the $125,000 Futurity at Belmont Park today, as a result of having run one-two in the Hopeful Stakes at Saratoga, will be competing under different conditions. Boojum will have to carry 130 pounds for having won the Hopeful, and Dick Workman instead of Linus McAtee will have the mount on Whichone.

Whether these changes will keep one or the other from running up to expected form is a question. If either wins it will be the seventh Futurity victory for the Whitney stable. Previous winners under Whitney silks were Ballyhoo Bey in 1900, Artful in 1904, Pennant in 1913, Thunderer in 1915, Bunting in 1921 and Mother Goose in 1924.

WHEN Dr. John Bayne Sutherland takes his Panther pack to Durham, N. C., to open the new Duke University stadium there with a football game on October 5, he is likely to encounter a type of opposition not usually met with so early in the season.

As a general rule in the first few games on the schedule of a team with the high ranking that Pitt will have among this year's best collegiate prospects, the opposing elevens are content to build up a defense and hold down the score. Not so Jimmy DeHart, the former Pitt star, who is coaching the Duke squad.

Dr. Sutherland.

WITH the spunk and fighting spirit that characterized him in his playing days, DeHart is going out to win. Probably, he will fail, but he's going to try, anyhow. Though not neglecting his defense, he is not centering on it, but on the contrary has been drilling his gridders in a versatile attack with which he hopes to take the Panthers by surprise. Rarely has a squad been driven as hard for an opening game as Jimmy is driving his men for their inaugural event of the season. Scrimmage sessions were started yesterday to perfect the plays devised for use against Pitt. DeHart believes he has a real star in Glenn Robeson, halfback, who is adept at receiving forward passes. In four days of work, Robeson, who was on the receiving end of most of the plays, got every pass within sprinting distance. He is expected to shine against the Panthers in the same respect three weeks from today, with

VETERANS PUT OUT DOEG, MERCUR

FORE T HILLS, N. Y., Sept. 14.—(AP.)—A series of wonderful heart-breaking drives plucked out of the past when his racquet shots were heard around the tennis world carried Big Bill Tilden into the final round of the national singles championship tournament yesterday after the hardest battle any young American has ever forced him to wage on the West Side Stadium turf.

Johnny Doeg, a great California tennis star, well worthy of the traditions of Little Bill Johnston and Red Mac McLoughlin, forced Big Bill into the shade of defeat when he took a lead of two sets to one, but lost out in an epochal five-set battle decided by scores of 4-6, 6-2, 3-6, 6-4, 6-3.

The old guard was triumphant on every hand, Francis T. Hunter, of New Rochelle, N. Y., the 45-year-old newspaper publisher, came through in the other semi-final, battering young Fritz Mercur, of Bethlehem, Pa., into submission with his famous forehand drive by scores of 6-4, 6-8, 6-4, 6-3.

BILL FAVORED

Thus some of the fireworks twinkled out of the final set for this afternoon at 3 o'clock. Tilden always has been able to beat his old friend and will be heavily favored to win the national crown for the seventh time. It will be the tenth time in 12 years that Big Bill has been a finalist for the biggest individual tennis honor the United States has to offer.

Frank Shields, a lanky 19-year-old, gave Tilden a memorable four-set battle in the third round of play Tuesday. Johnny Van Ryn, 23, of Davis Cup doubles fame, gave him stroke for stroke through four more thrilling sets in the quarter-finals Thursday, but it remained for the 180-pound, 6 feet 1 inch Doeg to extend Big Bill in a five set match that held a gallery of 7,000 enthralled through two and one-half hours of brilliant tennis yesterday.

The strapping California youth, 20 years old, and a sophomore at Stanford University, showed that he may yet inscribe his name on the roll of National champions. He brought into action perhaps the most withering service and some of the strongest volleying that Tilden has ever had to face.

Yet, Tilden, his back to the wall, Doeg came charging in again and again to catch his returns on the wing and smother them, came through in the pinch with a succession of blistering drives that whizzed past Johnny's out-stretched racquet and clipped the side lines with marvellous precision.

DOEG REAL FIGHTER

It was thus that Big Bill broke through Doeg's service in what proved to be the next to the last game of the match after having taken the lead at four games to three with a burst of four successive service aces for a love game a moment before.

Doeg never ceased to fight. With Tilden serving in the final game, he twice warded off defeat when the old master stood at match point. Once Tilden chopped one of Doeg's well-placed volleys outside of the court, when keeping it in would have meant the match. Again he netted the all-important point. But victory finally came his way when an overhead smash from Doeg's racquet fell an inch outside the lines.

In the match with Mercur, Hunter crushed his oppenent by the sheer, battering power of his forehand drives. The ball bounded hardly at all on the damp turf, and it was so well placed in the corners that Mercur never had a chance to get set. Thus it was that Hunter demoralized the game of one of the smoothest, all-around players in the United States by the sheer power of his one great weapon, wielded inexorably and well.

GRAYS AT AKRON

AKRON, O., Sept. 14.—The Homestead Grays and the Akron Central League Club are meeting in the first of a two-game series here today. The second game is to be played here tomorrow afternoon.

Major Leagues

GAMES TODAY.

NATIONAL LEAGUE.

PHILADELPHIA AT PITTSBURGH (3:00).
Boston at Cincinnati.
New York at St. Louis.
Brooklyn at Chicago.

AMERICAN LEAGUE.

Cleveland at Washington.
Chicago at Philadelphia.
St. Louis at New York (2).
Detroit at Boston.

STANDING OF THE CLUBS.

NATIONAL LEAGUE.

	W	L	Pct	Today Win.	Today Lose.
Chicago	91	43	.369	.672	.664
PITTSBURGH	78	59	.569	.572	.565
New York	73	61	.543	.548	.541
St. Louis	67	67	.500	.504	.496
Brooklyn	63	74	.460	.464	.457
Philadelphia	62	74	.456	.460	.453
Cincinnati	57	78	.422	.426	.419
Boston	51	84	.378	.382	.375

AMERICAN LEAGUE.

	W	L	Pct	Today Win.	Today Lose.
Philadelphia	95	42	.693	.696	.688
New York	78	57	.578	x.584	.569
Cleveland	71	63	.530	.533	.526
St. Louis	70	65	.519	x.526	.511
Detroit	63	73	.463	.467	.460
Washington	62	73	.459	.463	.456
Chicago	53	81	.396	.400	.393
Boston	50	88	.362	.367	.360

x—Win two, lose two. Split even, New York .577; St. Louis .518.

RESULTS YESTERDAY.

NATIONAL LEAGUE.

Brooklyn	4—Cincinnati	2
Philadelphia	7—Chicago	2
St. Louis	5—Boston	2
St. Louis	5—Boston	3
Pittsburgh	Rain	New York

AMERICAN LEAGUE.

Philadelphia	5—Chicago	2
Washington	4—Cleveland	5
St. Louis	Rain	New York

Only games scheduled.

GAMES TOMORROW.

NATIONAL LEAGUE.

Boston at Cincinnati.
Brooklyn at Chicago.
New York at St. Louis.
Others not scheduled.

AMERICAN LEAGUE.

Detroit at Washington (2).
Cleveland at New York (2).
Chicago at Boston.

Believe It Or Not By RIPLEY

(On request, sent with stamped addressed envelope, Robert L. Ripley will send proofs and details of anything depicted by him in these cartoons.)

© 1929 King Features Syndicate Inc., Great Britain rights reserved.

MONDAY—THE GOAT WITH THE WOODEN LEG.

M'TIERNAN MAY BE WELTER AGAIN

By HARRY KECK,
Sports Editor.

Buck McTiernan, of Swissvale, the very promising young boxer with a punch, who was laid low a few months ago by rheumatism caused by bad tonsils, which since have been removed, may be a welterweight again when he returns to the ring after his long rest.

Buck McTiernan

According to Manager Buntach, McTiernan has been weighing under the 150-pound mark ever since his illness and indications are that he will be able to make 147 pounds at 3 p. m. for his battles instead of coming in at from 151 to 153, and if this should prove to be the case, it will be quite a break for him, for, with his size and hitting power, he ought to crush all of the welters around here. He was doing that to the near-middleweights until he was forced on the sidelines. Few welterweights figure to stand up under the sharp two-fisted hitting of Buck.

Incidentally, McTiernan's new stablemate, Bobby Burns, of Swissvale, expects to step out into the limelight in his first bout under the Buntach banner next Monday night, when he meets Joey Katkish, a rival of their days in the amateur ranks, in the second bout of six rounds in the Meyers Bowl, North Braddock. Katkish is a smart, fast pantam, and if Burns can beat him, his stock will take a big jump with the fans.

SCHWARTZ HERE TOMORROW

Corp. Izzy Schwartz, of New York, claimant of the world flyweight title, who meets Willie Davies, of Charleroi, in the 10-round main bout, will arrive in Pittsburgh tomorrow and may work out at Flynn's gym in the afternoon. Davies will conclude his training at Charleroi today.

Sammy Lupica, of Toledo, makes his Pittsburgh debut against Battling Glazy of Donora, in the eight-round semi-final Monday, and Young Joe Walcott, of Washington, Pa., meets Cowboy DeLuca, of Lawrenceville, in the six-round opener.

Mickey Fedor, of Canton, O., and formerly of Donora, has been signed

(Continued on Page Fifteen.)

Simmons Takes A. L. Lead in Big Six

Associated Press.

Al Simmons provided most of the action in the Big Six yesterday by clouting two lusty blows against Chicago. Besides winning the ball game, Al took the lead among the American League hitters and assumed fourth place in the Big Six standing with a one point increase in his average. He displaced his teammate, Jimmy Foxx, who lost three points by going hitless four times. Rogers Hornsby also gained a point, going to .374, by getting two hits out of four tries. Frank O'Doul held his mark at .396 with two out of five. Ruth was kept idle by rain while Herman was out of the Brooklyn lineup.

THE STANDING.

	G.	AB.	R.	H.	Pct.
O'Doul, Phillies	137	503	132	223	.396
Herman, Robins	132	516	96	199	.386
Hornsby, Cubs	140	545	139	204	.374
Simmons, Athletics	131	536	104	197	.368
Foxx, Athletics	138	487	114	178	.366
Ruth, Yankees	116	429	109	158	.345

100,000 WORLD SERIES FANS AFTER DUCATS

CHICAGO, Sept. 14.—(AP.)—Rhymes and jingles, pathetic pleas and personal notes accompanying applications for world series tickets are not a bit of help to the applicant—but they do help to brighten the labors of the Cub office force.

Any letter of application opened and found to be in proper order will be filled. Thousands of envelopes will not be opened and the attached literary or art offerings never will be seen.

Fifty girls, divided into two shifts, today were far behind the

(Continued on Page Fifteen.)

Max Schmeling Escapes Death in Auto Crash

SONDERSHAUSEN, Thuringia, Sept. 14.—(AP.)—Max Schmeling, German heavyweight, narrowly escaped death or serious injury yesterday as a new racing car the boxer was driving crashed into a brick wall. The machine was wrecked, but Schmeling and his trainer, MacMahon, suffered only minor lacerations.

The boxer had jammed on his brakes and swerved to avoid hitting a boy in the roadway. The car crashed into a wall surrounding a house.

REYNOLDS KEEPS TITLE

CINCINNATI, Sept. 14.—(AP.)—Jack Reynolds, Cincinnati, retained the world welterweight wrestling crown here last night by defeating Joe Parelli, Brooklyn, in two straight falls. The first fall took 30 minutes, the second three minutes.

BRAME FACES QUAKERS IN OPENER

Today's Lineup

PHILLIES	PIRATES
Thompson, 2b	Bartell, 2b
Friberg, cf	L. Waner, cf
O'Doul, lf	P. Waner, rf
Klein, rf	Traynor, 3b
Whitney, 3b	Flagstead, lf
Hurst, 1b	Hemsley, c
Thevenow, ss	Sheely, 1b
Lerian, c	Clarke, ss
Benge, p	Brame, p

By CHARLES J. DOYLE.

Those Phillies have got a lot to answer for—even if it is bad form to use a preposition to end a sentence with. The nerve of Burt Shotton, Fresco Thompson, Chuck Klein, Frank O'Doul, Don Hurst and the others—to come boldly into Pittsburgh today looking for trouble after the way they treated the Pirates in Philadelphia several weeks ago! If they don't watch their step while they're in town they'll get worse than a short count on the Forbes Field returns.

WOULD PLEASE FANS

Only one-half game removed from the top of the second division, the Phillies have a real ambition to cherish. If they should finish on top of the also-rans, Quaker City fans would have occasion for a double celebration in October. Getting the Phillies out of the cellar has been just about as tough an assignment as winning a flag for the Athletics, but Burt Shotton has encompassed the feat like a master.

Shotton, it was suggested early in the season, would score a moral victory if he could get the Quakers as high as seventh. Now that spot isn't very high in an eight-club league, but the seventh notch is not the cellar by any means.

The Phillies are almost a cinch to beat out the Reds and Braves, but the Shottonites will not be satisfied until they are looking down on all the second-tier teams, including the Robins. The Phillies are having quite a tour, and needless to say they will be filled with pep and vinegar when they challenge the Pirates in the Oakland orchard this afternoon.

Shotton's sluggers have a special pick on the rightfield stands of the Pittsburgh park, the new section being a favorite depository for their four-sackers.

KLEIN AFTER RECORD

Moreover, Chuck Klein has a pretty fair chance to setting a new home-run record in the National League. Owning 39 circuit swats, in company with Hack Wilson, Klein has to make only four more round-trippers to surpass the record total held by Rogers Hornsby.

But the Pirates will be out there today to swap punches with the ambitious Quakers. Ervin Brame is ready to twirl against the invaders and Brame generally gives the Eastern sluggers a lot of trouble. Ray Benge may face the Pittsburgh attack.

Up to the present the Quakers have quite an edge over the Buccos on the season's play. Of the 19 fights staged, the Phillies have copped 11 triumphs.

RAIN SPOILS FUN

The last scheduled game of the season between the Pirates and Giants was called off yesterday on account of rain.

The Buccos will play an exhibition game in Dennison, Ohio, tomorrow.

Tri-State Series Opens Tomorrow

CUMBERLAND, Sept 14.—(AP.)—The opening ball game between the winner of the Blue Ridge League championship and Charlerio, winner of the Middle E. Atlantic League championship, to decide the championship of Maryland, Pennsylvania and West Virginia, will be played in Cumberland tomorrow afternoon at 2 o'clock, it was announced today.

The Tri-State title championship will go to the team first to win four games. The second game of the series will be played at Charleroi and the third on the grounds of the Blue Ridge champions. The sixth game, if the series goes that far, may be played in Cumberland.

CUBS' CATCHING STAFF FOR SERIES

Photo by International Newsreel

HARTNETT · GONZALES · TAYLOR · SCHULTE

With the exception of Hartnett, this crew of receivers will be ready to handle the pitchers' deliveries for the Cubs in the impending world series with the Athletics. Hartnett has been out all season because of a bad throwing arm, but has been used for pinch-hitting purposes.

W. VA. WESLEYAN GRID PROSPECTS GLOOMY

BOBCAT BACKS GOOD, LINE VERY WEAK

(This is the fourth of a series of special articles written by Jess Carver, Pittsburgh Sun-Telegraph football writer, dealing with the prospects of tri-state college varsities for the coming season. The article on Davis-Elkins, with photos of the Scarlet Hurricane in training, will appear in Sunday's issue.)

By JESS CARVER

BUCKHANNON, W. Va., Sept. 14.—"X," the unknown quantity, representing the line, may mark the spot where the West Virginia Wesleyan football body will be found at the completion of this 1929 collegiate season. At present, the likely position of the Bobcat carcass appears to be at the bottom of the heap—and in one.

With a crackerjack backfield, designated by football men from other West Virginia colleges as being about the best in the state, the Bobcats ordinarily would figure to be a tough lot to down, but with a staggering lack of strength included among the line candidates, the best Wesleyan can hope for is that it catches every major opponent on the schedule on an off day.

From all this, you probably have gathered by now that the outlook is dismal. It is.

Wesleyan lost almost its entire forward wall from last year. Bullington, the '28 captain, and Nutter, big, husky and experienced fellows, are gone from the tackles, leaving gaping wounds. Pugh and Rader, starting guards, and Kolopus, first-string reserve, have vacated their guard positions. Young, regarded as one of the best centers in Wesleyan history, also has placed his name along side of the other famous graduates from the Methodist institution.

OUTLOOK GLOOMY

In some cases, the loss of such an array of veterans might be eased a bit if it were possible to look over some hefty and somewhat proficient newcomers. But this is not the case here this year. Coach Cebe Ross is frankly pessimistic, and after watching his hopefuls in action for an afternoon of scrimmage, I quite agree with him.

Aside from Spatafore and Reemsnyder, reserves from last year, who are working at the tackle jobs at present, the Bobcats haven't a lineman upon whom they can depend. The spirit is there, but the experience is lacking, and in some cases, so is the ability.

The backfield, to dwell on the brighter side of the situation for a spell, is a pip. Capt. Miller, the veteran Rodriguez, Battles and Forrest Bachtel comprise as sweet a quartet of ball toters as one would wish. Rodriguez has been fullbacking for the Bobcats for the past three seasons . . . and how! He is a southpaw passer and kicker, a hard-hitting, smashing ball toter and a smart and alert defensive star. He'll play fullback and likely call signals.

Battles, who weighs about 177 pounds soaking wet, is going to do a great deal of the ball carrying for the Methodists. At leading the interference and smacking down prying ends who come a'poking their noses into the Bobcat attack, he has no equal.

MILLER FINE LEADER

Capt. Miller, a splendid defensive back and power in the interference, is looking better than ever. Beside his worth in getting the attack under way, he can carry the ball with no little power.

Bachtel, rangy halfback, a wow on the criss-cross and off-tackle drives, and a fine broken field runner, will alternate with Battles in taking the ball for open field work, putting the line-bucking strictly up to Rodriguez and Capt. Miller.

The entire quarter can pass well, though Rodriguez, with his deceptive southpaw style and uncanny accuracy, likely will do most of the heaving.

But this fine backfield, which, by the way, will be hard pressed for reserve aid, cannot get started unless Coach Ross is able to whip a line into condition. At present, the Bobcat forward wall lines up with Newt Anderson, a really promising looking hefty, and Hagerdon, a senior, at the ends; Reemsnyder and Spatafore at the tackles; Applebaum and Tom Blondin at the guards and either Crites or Harry Williams at center. Crites, a 165-pound redhead, is getting the call.

BANKS ON TACKLES

I am of the opinion that Coach Ross is banking heavily upon his two tackles and Newt Anderson to bulwark the line. Anderson, a well set-up youngster, has shown fair ability at the wing job, especially on the defense. Whether or not he'll be able to aid in snagging the passes, or whether the aerial attack will have to be confined to the backfield, remains to be seen.

In the way of reserves, provided the aforenamed gents win starting line positions, Coach Ross has Jim Brewer, a 170-pounder; Sam Mazzie, a 190-pound freshman; Paul Sharp, weighing 171, and Hans McCourt, 179, as guards; Francis Lewis, 178, and Carter Linger, 191, and Willis Shuman, tackles; Joe Folio, 165, Harry Rhodes, 149, and Clay Tallman, 152, as ends, and Alton Wholf, 172, Delmar Young, 169, and Adkinson, 171, as centers.

Out of which to construct a relief backfield, Ross may mould with Clint Warden, 166, Clem Siandru, 165, Larry Post, 132, Hartman, 170, Paul Beveridge, 184, and Art Bachtel, 161.

Few of these fellows have had any experience to speak of, and none had enough to talk about in a loud voice. The task is tough and the way strewn with difficult opponents, is long and hard.

FACE TOUGH SCHEDULE

The Bobcats open the season with West Virginia, meeting the Mountaineers at Morgantown on September 21. Following this game, Concord State will be played at Buckhannon and then the eleven will play away from home for three consecutive weeks, meeting St. Xavier at Cincinnati; New York University at New York, and Georgetown, at Washington, D. C.

Following the game with Lou Little's Hilltoppers, Salem will appear at the home field. November 2 is permanently open, but after that date the Cats will start on their final lap, meeting D. and E., traditional foe, Bethany, Navy and Marshall, in the order named.

The big games, with New York, West Virginia, Navy, Georgetown and Davis-Elkins are the ones that are causing Cebe Ross to sit up late of nights . . . figuring, figuring, figuring.

Wesleyan will wear black jerseys with huge orange W's fore and orange numerals aft. The helmets will be black, with black socks boasting two orange stripes.

Cebe Ross is head coach and his brother, Keicel Ross, is in charge as athletic director. Bob Herzer is assistant to Keicel and in charge of publicity.

BENEFIT FOR BOONE

The Doelfels and Irwins will play a benefit game for George Boone at Magee Field at 3 o'clock tomorrow afternoon. Boone, who has played for both teams this season, sustained a broken arm in a recent contest.

ALL LOEFFLERS

THREE Loeffler cousins, Archie, Fred and Ben, will play three Loeffler brothers, Emil, Walter and Bob, in a special golf match at the Valley Heights Country Club tomorrow.

Quarterback: A Cheer Leader Gone Wrong

NEW RECORD

NEW YORK, Sept. 14.—(AP.)—A new world record for the mile and furlong was created yesterday at Belmont Park, when the 4-year-old, Toddy, stepped the distance in 1:48 2-5.

West Virginia Wesleyan's Gridiron Hopefuls In Training

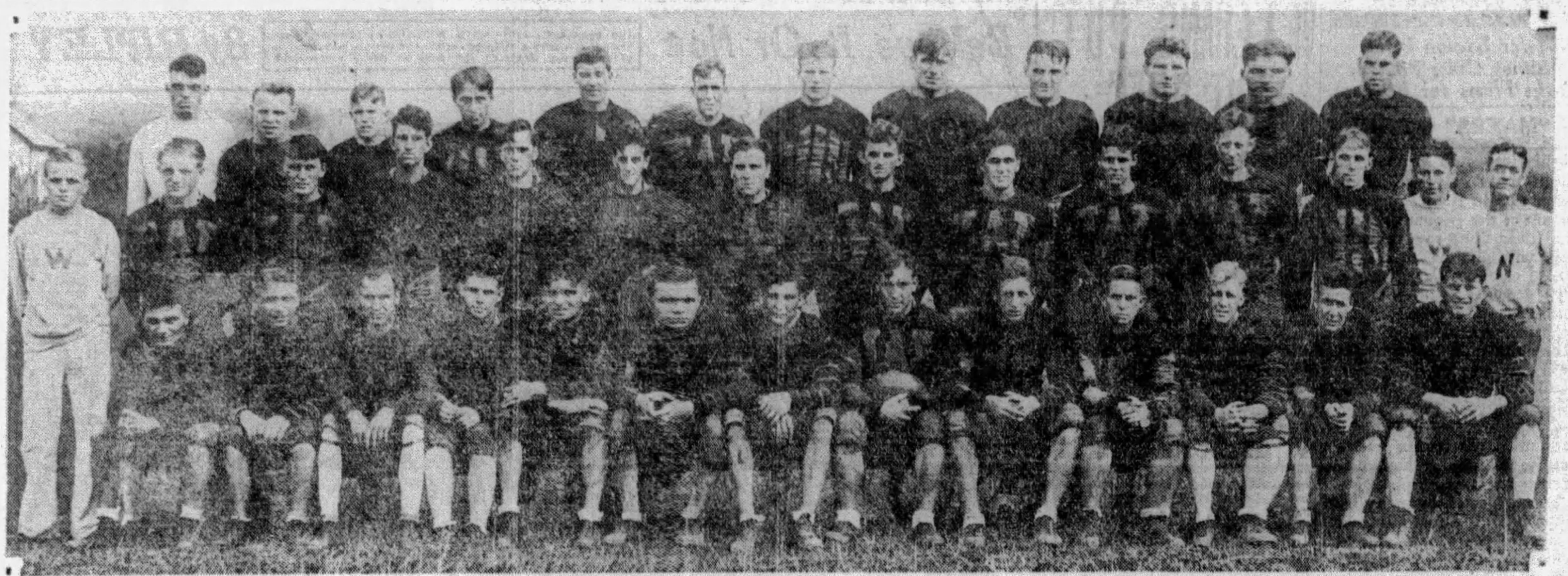

HUSKY SQUAD REPRESENTS BUCKHANNON COLLEGE

Football squad of West Virginia Wesleyan College, in training at Buckhannon. Left to right, back row—Hamilton, assistant manager; Crites, Post, Hartman, Wholf, F. Bachtel, Battles, Reemsnyder, Siandrau, Sharp, Tallman, Lewis. Middle row—McWhorter, manager; Brewer, Shuman, Young, Williams, Coleman, Mazzie, Rhodes, Rodriguez, Anderson, Hagedorn, Edmundson, Folks, manager; Bond, trainer. Front row—Folio, A. Bachtel, Craig, Reed, McCourt, Linger, Spatafore, Capt. Miller, Blondin, Adkinson, Beveridge, Warden, Applebaum.

CAPT. MILLER

Capt. Miller is one of the finest backs of the West Virginia squad. He is a hard runner with the ball.

ANDERSON MAKES TACKLE

Halfback Battles being tackled after receiving a forward pass. Anderson, the end, stopped the play.

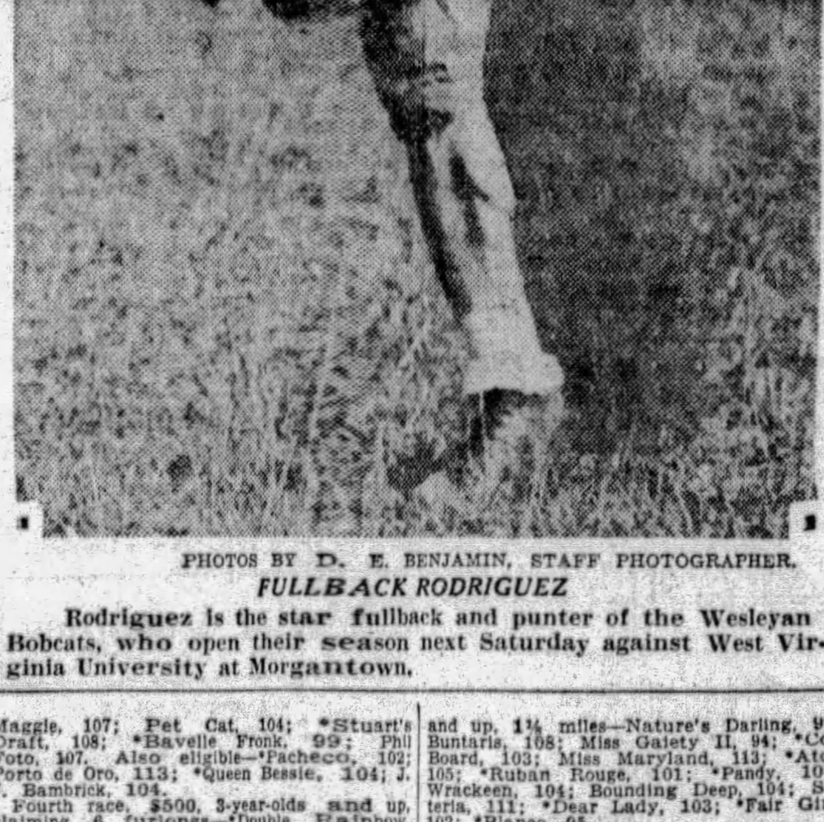

PHOTOS BY D. E. BENJAMIN, STAFF PHOTOGRAPHER.

FULLBACK RODRIGUEZ

Rodriguez is the star fullback and punter of the Wesleyan Bobcats, who open their season next Saturday against West Virginia University at Morgantown.

Bobcats' 1928 Record, 1929 Schedule

1928 RECORD.

W. Va. Wesleyan	42	Fairmont	0
W. Va. Wesleyan	0	West Virginia	12
W. Va. Wesleyan	7	New York U.	26
W. Va. Wesleyan	18	Concord State	0
W. Va. Wesleyan	7	Georgetown	34
W. Va. Wesleyan	34	Waynesburg	0
W. Va. Wesleyan	0	Naval Acad.	37
W. Va. Wesleyan	12	Salem	0
W. Va. Wesleyan	7	Davis-Elkins	14
W. Va. Wesleyan	19	St. Xavier	7
W. Va. Wesleyan	7	Marshall	13
Totals	153		143

1929 SCHEDULE.

September 21—West Virginia at Morgantown.
September 28—Concord State at Buckhannon.
October 5—New York U. at New York City.
October 12—St. Xavier at Cincinnati, O.
October 19—Georgetown at Washington, D. C.
October 26—Salem at Buckhannon.
November 2—Permanently open.
November 9—Davis-Elkins at Elkins, W. Va.
November 16—Bethany at Buckhannon.
November 23—Navy at Annapolis, Md.
November 28—Marshall at Huntingdon.

Hagerstown Victor Over Martinsburg

HAGERSTOWN, Md., Sept. 14.—(AP.)—A home run in the tenth inning by Regs Rawlings gave Hagerstown one run and a 5-to-4 victory over Martinsburg here yesterday in the fifth game of the play-off series for the Blue Ridge League title.

Martinsburg batted Lefty Gilbert from the mound in the seventh inning, but Meola came in with the score tied, two out and two on base, and fanned Luciano, to end the inning. Again in the ninth with two on and two out, Meola retired Luciano on strikes.

Cramer, Martinsburg's hard hitting outfielder, went to the mound for the West Virginians, and pitched fine ball, save for the second inning when Hagerstown bunched four hits and a sacrifice to score four runs. The score by innings:

		R.	H.	E.
Martinsburg	1000012000	4	9	2
Hagerstown	0400000001	5	8	2

Batteries—Cramer and Woodrings; Gilbert, Meola and Shetzer.

NAVY RIFLE TEAM LEADS

CAMP PERRY, O., Sept. 14.—(AP.)—United States service teams yesterday outstripped the National Guard and civilian squads in the National rifle matches and at the conclusion of the first four stages were so far in front as to practically assure them all major positions.

The U. S. Navy team was in the lead with a score of 1,866 out of a possible 2,000 points. Second place was held jointly by the U. S. Infantry squad and the U. S. Engineers, with scores of 1,859. Next in line were the U. S. Marines, with 1,847; the U. S. Coast Guard with 1,827 and the U. S. Cavalry, with 1,815.

The first four stages were fired over the 200-yard slow fire, 200 and 300 yard rapid fire and 600 yard courses.

The final stage today is over the 1,000 yard course. Each of the 10 men on the teams will be given 20 shots and the possible team score will be 1,000. Today's firing will conclude the rifle matches here for the year, and service men and civilians to the number of 4,000 will leave immediately after the scores are announced.

Fight Results

At Erie, Pa.—Eddie Reed won on foul from Phil Zwick, 3 rounds; Leo Mozdy defeated Scotty Ferguson, 8 rounds; Matty Oldach and Tony Brown drew, 6 rounds; Mickey Donato defeated Frankie Kaglo; 6 rounds; Frank Bojorski knocked out (technical) Angelo Zanno, 1 round.

At Los Angeles—Newsboy Brown defeated Tommy Hughes, 10 rounds.

JACK PAINTER HONORED

Trapshooters of Western Pennsylvania are to honor "Uncle Jack" Painter the veteran gunner of their ranks, at a shoot and corn roast at the McKees Rocks Gun Club this afternoon. A 100-traget shoot is to feature the program.

Today's Race Entries

Lincoln Fields.

First race, $1,200, purse, maidens, 2-year-olds, 7 furlongs—(d)Dr. Bidencope, 115; Ladrone, 115; (b)Sweet Chance, 115; (c)Mile Play, 115; Lord Concord, 115; (a)Malicious, 115; (a)Make Haste, 115; (c)My Step, 112; Shy Peter, 115; Glycine, 115; Black Bob, 115; Flying Ambassador, 115. Also eligible—Pal's Meadows, 115; Wizardry, 115; Bunny East, 115; Sunstrike, 112. (a)Le Mar Stock Farm; (b)L. M. Severson; (c)Cold Stream Stud entry.

Second race, $1,300, claiming, 3-year-olds and up, 6 furlongs—*Little Gyp, 103; Old Kickapoo, 115; Call Play, 108; *Devon, 107; Crofton, 108; First Mission, 115; Senator Seth, 112; *Gold Mint, 113; Bon Fille, 109; Blushing Maiden, 109; Proctor Bug, 112; The Okah, 108. Also eligible—*Boris, 103; Water Lad, 112; The Padre, 108.

Third race, $1,300, claiming, 3-year-olds and up, 1⅛ miles—*Corinne Star, 105; Pat Field, 108; *Yorktown, 103; Mystery Ballot, 108; Pride, 110; *Participate, 108; *Ham 106; Semper Felix, 108; John Johnson, Jr., 113; John J. S., 113; Bunthorne, 113; *Honeyfish, 108. Also eligible—Royal Omar, 113; Babylon, 111; Harpoon, 108; *Kadiak, 108; Great Sport, 113; Coppershine, 113.

Fourth race, $1,300, the Roseland, 2-year-olds, 6 furlongs—Wingo, 106; Wild Waters, 105; Make Believe, 106; Rich Widow, 108; Camp Boss, 111; Perjury, 105.

Fifth race, $5,000 added, the Steger handicap, 3-year-olds and up, 1 mile—My Dandy, 118; Lawley, 107; Karl Eitel, 115; Lady Broadcast, 105; Rolled Stocking, 106; Royal Julian, 107; Misstep, 129; Blessefield, 105; Blackwood, 112; Boris, 95.

Sixth race, $1,500, the South Shore Country Club, 3-year-olds and up, 6 furlongs—Illegitimate, 112; Greenock, 112; Chicleight, 105; Cayuka, 112; Brown Wisdom, 115.

Seventh race, $1,300, claiming, 3-year-olds and up, 1⅛ miles—*Ponimol, 108; Bumpsie Ray, 108; Gay Lothario, 113; Mekachee, 108; Dubric, 113; Torch, 116; Frightful, 113; *Thistle Cot, 103; *Revolver, 108; *Gnome II, 108; Stelvio, 111; Fire Bush, 108. Also eligible—Clover Club, 110; *Gotham, 105; *Jeb, 111; Inca, 113; David L. 113.

*Apprentice allowance claimed.
Weather clear; track fast.

Lexington.

First race, $800, claiming, 3-year-olds and up, futurity course—*Florence Dolan, 100; Pendleton, 110; Brookdale Miss, 105; *The Bat, 108; Black Agate, 113; *Perfect Model, 105; *Vera C. 100; Red Grange, 113; Colonel Trick, 113; Charger, 113; Brushing, 108; *Senator Mays, 108. Also eligible—*Rocky Cliff, 105; *Lady Witt, 100; Drifter, 108; Two Bills, 108; Peggy Lee, 103; *Ethel Galliger, 105.

Second race, $800, 2-year-old maidens, allowances, 5½ furlongs—(a)Interior, 112; Ginger Red, 115; Star, 115; My Lava, 112; (b)Jessie Lillard 112; (a)Mideolea, 112; (b)Sally Jessie, 112; (c)Jeannine, 112; Quiver, 112; (d)Hamilton, 115; Helen Flint, 112; Blind Pal, 115. Also eligible—(d)Shilea Byrne, 112; (c)Chariot, 115; Outpost, 115; (e)Maryetta, 112; (e)Miss Sudduth, 112; Copper, King, 115. (a)Bell and Theise entry; (b)Mrs. R. Caruthers, (a)Hieatt Brothers, (d)H. P. Headley, (e)Serenata Farm entry.

Third race, $800, claiming, 3-year-olds and up, futurity course—*Peter Dixon, 107; *Nicaragua, 112; *High Score, 107; Chatter Black, 109; Frank Moran, 112; Bella D. 109; *Badger Face, 107; *William P. 110.

Fourth race, the Elkhorn, $800, 2-year-olds, allowances, 5½ furlongs—Justina, 112; Uncle Luther, 118; Granite Dust, 106; (a)Super Toy, 106; (a)Shy Hare, 106; Captain's Daughter, 106; James M, 106; Chicago Lad, 106; Madcap Marvin, 106; Miss Lotta, 106. Also eligible—Waiting Maid, 112; Ante Bellum, 109; The Moon, 109; Blue Ash, 109; Margaret Scott, 109. (a)S. H. Look entry.

Fifth race, $800, the Versailles, 3-year-olds and up, allowances, futurity course—Dinner Dance, 112; Sandy Shore, 104; Judge Murphy, 104; Uptime, 108; Billie Leonard, 106.

Sixth race, $800, the Mundy's Landing, 3-year-olds and up, fillies and mares, allowances, futurity course—Acirema, 107; Patricia Marian, 112; Agincourt, 107; Lady Gossip, 107; Bossie, 104.

Seventh race, $800, claiming, 3-year-olds and up, 1 mile and 70 yards—*Efeldee, 107; Valence, 112; Little Captain, 110; *Riot, 110; *Bill Seth 110; Wanda B, 107; Respond, 115; Kubiai Khan, 115; Uncle Al, 115; *Updike, 110; *Dontados, 110.

Eighth race, $800, claiming, 3-year-olds and up, 1 mile and 70 yards—Sir Yetlaw, 110; Bob Johnston, 115; *Latch Key, 102; *Millson, 110; Juel Jean, 112; *Princess Donna, 102; Sharon, 115; Happy Hanly, 110; *Thomas Piatt, 110; Capt. Donan, 115; Time Flies, 110; Draha, 107.

*Apprentice allowance claimed.
Weather cloudy; track muddy.
Note—Futurity course is 170 feet short of 6 furlongs.

Belmont.

First race, $1,000, 2-year-olds, 5½ furlongs—Trapmar, 115; Native Son, 115; Cygnet, 115; Dunlin's Elk, 115; Apple Cart, 115; Heads Up, 115; Titus, 115; Happy Lad, 115; Marie Stapleton, 112; Black Cloud, 115; Iago, 115; Brown Admiral, 115; Luggage, 115; Syriac, 115; Moine, 115; Scatter, 115; Recede, 112; Infinitus, 112; We Dun It, 115; Lawyer, 115.

Second race, the Grand National Steeplechase, $35,000 added, 4-year-olds and up, about 3 miles—Le Digard, 147; Ruler, 165; The Ace II, 147; Fairfield, 152; Jolly Roger, 167; Brave II, 147; †Arc Light, 151.

Third race, $1,200 added, handicap, all ages, 7 furlongs—Sun Edwin, 126; Malaina, 100; Dream On, 98; Chatford, 105; Eddie Ahearn, 100; Lativich, 111; Ramoneur, 110.

Fourth race, $25,000 added, the futurity, 2-year-olds, about 7 furlongs—Boojum, 130; Which One, 125; Believe Sally, 119; The Spare, 119; Gallant Knight, 122; Broadway Limited, 117; Pansy Walker, 119; Maya, 117; Caruso, 127; Hijack, 122; Sir Johren, 122; Gallant Fix, 122.

Fifth race, $10,000 added, the Jockey Club gold cup, 3-year-olds and up, 2 miles—The Nut, 114; Double Pay, 125; Diavolo, 125; African, 114.

Sixth race, $1,000, claiming, 3-year-olds and up, 1 mile—Agua Caliente, 103; Brown Ruler, 103; Truncheon, 106; Low Gear, 108; Bewith Us, 108; *Surface, 101; Sin Cuidado, 103; Sepoy, 108; Progeny, 103; Upset Lad, 103; †Hush Money, 105.

*Five pounds claimed. †Seven pounds claimed. ‡Ten pounds claimed.
Weather cloudy; track fast.

Beulah Park.

First race, $500, 3-year-olds and up, claiming, 5½ furlongs—Nayarit, 108; *The French Girl, 103; *Prerogative, 101; Soanso, 108; *Panola, 103; Maimonides, 108; *Arabella, 103; Fair Argument, 103; MacDay, 108; Chief Delight, 103. Also eligible—*Why, 103; *Mally S, 103; *Drastella, 103; *Pequeto, 98.

Second race, $500, 3-year-olds and up, claiming, 5½ furlongs—*Lure of Gold, 103; Sunday, 103; *Jedburgh Abbey, 103; Boaz, 111; *Tish, 103; *Flapdoodle, 112; Timekeeper, 114; Dimple Dunkie, 112; Sir Barley, 117; Acquire, 111. Also eligible—Crittall, 109; *Golden Locks, 103; Patina, 103; Lampward, 108.

Third race, $500, claiming, 3-year-olds and up, 6 furlongs—Viennese, 99; *May Bruen, 104; *Affectionate Mary, 104; *Seminola, 101; *Pickanol, 107; *Sister Maggie, 107; Pet Cat, 104; *Stuart's Draft, 108; *Bavelle Frenk, 99; Phil Foto, 107. Also eligible—*Pacheco, 102; Porto de Oro, 113; *Queen Bessie, 104; J. J. Bambrick, 104.

Fourth race, $500, 3-year-olds and up, claiming, 6 furlongs—*Double Rainbow, 99; Sea Hawk II, 104; Lord Valentine, 113; *Cheating Cheaters, 104; *Elmonte, 94; Bid For, 94; *Jef, 104; *Grandma G, 94; Saucy Polly, 105; *Bright Tomorrow, 104 Also eligible—*Unlucky, 104; *Charge On, 104; Thistle Princess, 105; Light o' Dawn, 109.

Fifth race, $600, 4-year-olds and up, mile and 70 yards, New Southern Hotel purse—*Bruneth, 106; Cornwall, 101; Twenty Sixty, 109; *Panorel, 108; *Tanger, 107; *Coquina, 104; *Storm Maiden, 104; Soiree, 104; Fair Justice, 109; San Antonio, 109. Also eligible—Partner, 109; Red Blaze, 108; *Edith Gray, 103; *Valiant, 104.

Sixth race, $500, 3-year-olds and up, claiming, 6 furlongs—*Wega, 102; *Big Bill Thompson, 108; Lena M, 112; *Shorty, 102; Princesita, 111; Peralta, 107.

Seventh race, $500, 4-year-olds and up, claiming, mile and 70 yards—*Nine Sixty, 99; Rupelstiltskin, 107; Bedford Saint, 118; Salvate, 108; *Sporting Editor, 99; Park Hill, 104; Ticker, 104; *Bucado, 99; Irresponsible, 109; King's Row, 104. Also eligible—Dr. MacMillian, 99; Blue Caddy, 104; Northern Star, 111; *Warman, 103.

Eighth race, $500, 4-year-olds and up, claiming, mile and 70 yards—*Fleur de Lis, 103; *Foxy Peter, 99; *Wrack Ray, 103; Welcome, 108; Shasta Grande, 104; *Mississippi, 103; *Kop the Coin, 103; *Otto Berz, 99; John William II, 104; *Sun Rajah, 103. Also eligible—Ramkin, 104; Kent L, 108; Wong Bok, 104; *Col. Carr, 99.

*Apprentice allowance claimed.
Weather cloudy; track heavy.

Thorncliffe.

First race, $1,000, claiming, all ages, 7 furlongs—Patsy Lewis, 94; Laddie Buck, 115; Dainty Maid, 104; Harborton, 110; Graceful, 104; The Top, 94; Martial Wand, 109; Grab Bag, 114; Para Nymph, 104; William II, 109; Carefree, 109. Also eligible—Burnt Sienna, 109; Grim Rock, 97; Betsy Jane, 104; Pelorus, 97; Granby, 104; Span, 97.

Second race, $1,000, claiming, all ages, 7 furlongs—Troy Miss, 104, 104; Billiken, 109; To Anna, 109; Donna Mona, 109; Clock Golf, 112; Storm Queen, 104; Rippling, 104; Denny Cooney, 112; Watkinson, 109; Rhapsody Ann, 107; Golden Twins, 109; Rosita, 109. Also eligible—Pongo, 89; Sea Kale, 102; Cudgeller, 117; Forecast II, 109; Reigh Shot, 114; Knockabout, 109.

Third race, $1,000, claiming, 3-year-olds and up, 1¼ miles—Nature's Darling, 99; Buntaris, 108; Miss Gaiety II, 94; *Col. Board, 103; Miss Maryland, 113; *Atol, 105; *Ruban Rouge, 101; *Pandy, 104; Wrackeen, 104; Bounding Deep, 104; Soteria, 101; *Dear Lady, 103; *Fair Girl, 102; *Blanco, 95.

Fourth race, $3,500, added, the Clarendon Plate, 2-year-olds, 7 furlongs—(n) Aymond, 103; Brave Alonzo, 104; (a)Varsity, 104; (a)Whalebill, 108; (s)Free Thinker, 114; (s) Par Excellence, 101; 101; Quatra Bras, 103; Granite Rock, 111; Pat Gaiety, 101; Fair Precious, 101; (n)Throw Back, 103.

(a)Thorncliffe entry; (n)Ryland entry; (s)Seagram entry.

Fifth race, $1,200, handicap, 3-year-olds and up, 1 1-16 miles—Amsterdam, 108; Fire Brigade, 107; Strongheart, 108; Butter John, 102; Clear Sky, 109; Attack, 108.

Sixth race, $1,000, claiming, 3-year-olds and up, 1¼ miles—Princely Attention, 110; Blue Darter, 117; *Fair Bill, 96; *Nick Culloo, 108; Golden Arrow, 102; Fair Class, 114; *Villager, 106; Hanna Deebe, 99; Channing L, 105; Trieze, 112; Water Gap, 104; *Iraq, 104. Also eligible—Great Rock, 104; Superlove, 107; Blazing Cinch, 94; Eager Play, 102; Royal Boulton, 103.

Seventh race, $1,000, claiming, 1¼ miles—Main Sheet, 102; Plain Dealer, 104; Little Scout, 101; *Prince Carol, 110; Laftar, 99; Inn Keeper, 96; *Alita Allen, 107; Totara, 100; Van Patrick, 101; Sweetest Song, 102; Isostasy, 107. Also eligible—Duckling, 105; Bidable, 104; Heartache, 105; Genial, 115; Jack of Clubs, 108; Sweeping Ray, 105.

*Apprentice allowance claimed.
Weather raining; track slow.

Caryl Captures Seawanhaka Cup

OYSTER BAY, N. Y., Sept. 14.—(AP.)—W. Frank Robertson's eight meter sloop, Caryl, representing the Royal Northern Yacht Club, of Scotland, won the Seawanhaka International Challenge trophy yesterday, defeating the American defender, Gypsy, in the fifth and deciding race of the series.

The victory, third in succession for Robertson after the Gypsy had won the first two races, was gained by a margin of only six seconds. Actually, the margin at the finish was only half a bow's length, a momentary lull in the breeze making up the time difference.

OAKMONT GIRL COPS GOLF CROWN

By VERN SWARTSFAGER.

Miss Emilie Roseburgh, of the Oakmont Country Club, is the new women's Western Pennsylvania golf champion. She succeeded Miss Anjeanette Hunter, of the Stanton Heights Golf Club, upon that coveted throne by virtue of her splendid eleventh-hour rally against Mrs. Frank Campbell, of Stanton Heights, in the 18-hole final match, under inclement weather conditions, on the beautiful Oakmont Country Club links yesterday.

LOSER UP AT TURN

Mrs. Campbell, who caused more than one upset in her battle through to the final, held the upper hand for the greater part of the match. She made the turn 1 up, and apparently was headed for the championship, when she fell down on the last two holes and surrendered the honors to the youthful Oakmont star.

After being down, Miss Roseburgh made a gallant fight and with only five holes remaining was 2 up. Mrs. Campbell made a remarkable spurt to become 1 up again at the sixteenth, but her Oakmont opponent took advantage of the breaks on the last two holes to even the match and then cop the title. Only five holes were halved in the nip-and-tuck match.

Two former champions played the first flight consolation final, Mrs. J. Raymond Price, of Oakmont, defeating Miss Anjeanette Hunter, 1 up.

Mr. and Mrs. Rolo Caries, of Warren, captured the mixed foursome tournament that followed the final round matches of the West Penn title play at Oakmont yesterday. The Caries topped the first division with a score of 86-11—75. Second flight honors went to Mr. and Mrs. W. W. Martin, with 94-14—80; and Mr. and Mrs. Beeler and Dr. Ellen and Mrs. Heath tied for the lead in the third division with net 79s.

PRESENTED LANG CUP

At Schenley Park yesterday, Mrs. Eva Blair, winner of the Schenley Park Women's Golf Club championship, was awarded the Edward G. Lang Cup by the Director of Public Works himself.

Results of yesterday's final matches at Oakmont follow:

The results of the final matches in all divisions follow:

Championship flight—Emilie Roseburgh defeated Mrs. Frank Campbell, 1 up.
Second flight—Mrs. L. K. Friedman defeated Mrs. C. I. Wendt, 1 up.
Third flight—Mrs. G. T. Price, Jr., defeated Mrs. J. S. Murray, 2 and 1.
Fourth flight—Mary Kuhn defeated Mrs. W. Christie, Jr., 2 and 1.
Fifth flight—Mrs. R. K. MacConnell defeated Mrs. J. O. Murphy, 4 and 3.
Sixth flight—Mrs. Louise Jamison defeated Mrs. George Magoon, 3 and 2.
Seventh flight—Mrs. Zinsmeister defeated Anna Campbell, 7 and 6.
First consolation—Mrs. J. R. Price defeated Anjeanette Hunter, 1 up.
Second consolation—Mrs. Allan Brandon defeated Mrs. Fred Roessing, 1 up.
Third consolation—Mrs. Porter Kier defeated Frances Goff, 3 and 1.
Fourth consolation—Mrs. George Hays defeated Mrs. George Kountz, 1 up in 20 holes.
Fifth consolation—Mrs. H. P. Roth defeated Mrs. B. Jenkins, 3 and 2.
Sixth consolation—Mrs. T. M. Allen defeated Mrs. Harry Wilson by default.
Seventh consolation—Mrs. K. P. Frazier defeated Mrs. J. S. Hooper, 1 up in 19 holes.

Pacific Coast Grid Eleven Start Drills

SAN FRANCISCO, Sept. 14.—(AP.)—After eight months of gridiron inactivity, Pacific Coast Conference elevens were called out today for the first organized practice of the 1929 season.

For several weeks football players have been gradually working themselves into condition in unorganized, individual practice. Today the coaches take over the direction of practice, and start the moulding of 1929 elevens.

Most of the conference schools will start their playing schedules September 28. Stanford University has a game scheduled for September 21 against the West Coast Army team.

Robinson Denies He's to Pilot Reds

CINCINNATI, Sept. 14.—(INS.)—Rumors circulated here to the effect that Wilbert Robinson, manager of the Brooklyn Robins, would pilot the Reds in 1930, have been denied by both Robinson and C. J. McDiarmid, president of the Cincinnati Club.

The report had its basis in a meeting between the portly Robin boss and the Redleg president yesterday in the latter's office.

"We were merely talking over our respective chances next season," Robinson declared.

Tom Thorp's Selections

BELMONT.

1—Cygnet, Titus, Apple Cart.
2—Jolly Roger, Fairfield, Ruler.
3—Sun Edwin, Lativich, Ramoneur.
4—Whichone, Boojum, Caruso.
5—Diavolo, The Nut, Double Play.
6—Sepoy, Low Gear, Sin Cuidado.
Best bet—Diavolo.

LINCOLN FIELDS.

1—Flying Ambassador, Ladrone, Pal's Meadows.
2—First Mission, Gold Mint, Little Gyp.
3—Kadiak, John J. S., Corinne Star.
4—Rich Widow, Camp Boss, Perjury.
5—Misstep, My Dandy, Karl Eitel.
6—Brown Wisdom, Greenock, Illegitimate.
7—Stelvio, Torch, Gotham.
Best bet—Brown Wisdom.

LEXINGTON.

1—Lady Witt, The Bat, Black Agate.
2—Chariot, My Lava, Hamilton.
3—Chatter Black, Frank Horan, Nicaragua.
4—Justina, Uncle Luther, The Moon.
5—Dinner Dance, Uptime, Judge Murphy.
6—Patricia Marian, Lady Gossip, Bozzie.
7—Bill Seth, Valence, Respond.
8—Sharon, Millson, Happy Hanly.
Best bet—Dinner Dance.

Moe and Joe—

Like WHICH ONE, in the fourth race, as their Best Bet at Belmont Park today. SUN EDWIN, in the third race, is their Long Shot Special.

Moe and Joe had an off-day yesterday. MOONSTRUCK, their Best Bet, was an also-ran, while FAIR BALL, their Long Shot Special, ran third.

A'S, BRUINS MAY CLINCH CROWNS TODAY

ADJOURNED

WEISBADEN, Germany, Sept. 14. — (AP.) — The fifth game of the world championship chess match between Dr. Alexander Alekhine, of Paris, and E. D. Bogoljudow, of Triberg was adjourned.

FILES SUIT

JERSEY CITY, N. J., Sept. 14.—(AP.)—Jack Kearns, has filed suit in Supreme Court against Max Miller, real estate man, alleging he stopped payment on a $10,800 check for a card debt.

MACK READY FOR WORLD SERIES

Associated Press.

The gaunt form of Cornelius McGillicuddy, familiar figure in baseball wars for 40 years and more, stands ready again to lead a triumphant force in search of world series gold.

A victory over the White Sox by 5 to 2, at Shibe Park, yesterday, as the Yankees lay idle in rain, brought the house of Mack to within two games of certain victory. Truce is in prospect by nightfall. Another athletic triumph over Chicago today and the loss of either game by the Yankees would end it. A reverse for the Macks probably would deprive them of the satisfaction of clinching their own flag, as the Yanks doubtless would do it for them in one of the games against Cleveland Sunday.

The former champions are no great hands at winning double-headers, but neither are they so prone to lose two in one day. The most logical expectation of the Hugmen over the week-end is an even division of their two bargain bills.

Major League Scoring Table

	Sunday	Monday	Tuesday	Wednesday	Thursday	Friday	Saturday	Totals
NATIONAL LEAGUE.								
Chicago	11	4	..	5	1	6	..	27
PITTSBURGH	1	9	7	6	5	..	..	28
New York	..	16	5	12	8	..	..	41
St. Louis	6	3	..	18	..	8	..	35
Brooklyn	2	7	6	2	2	4	..	23
Philadelphia	8	9	..	2	7	7	..	33
Cincinnati	..	7	7	4	3	2	..	23
Boston	13	3	..	5	..	5	..	26
AMERICAN LEAGUE.								
Philadelphia	..	..	6	7	4	5	..	22
New York	9	..	4	0	5	..	..	18
Cleveland	..	..	5	2	5	3	..	15
St. Louis	3	2	7	5	2	..	..	19
Detroit	..	..	8	7	2	..	..	17
Washington	3	4	..	5	1	4	..	17
Chicago	4	6	..	4	3	2	..	19
Boston	4	6	1	8	1	..	..	20

STOP WHITE SOX

The Athletics stopped the White Sox yesterday only after young Ed Walsh had given them a bad run of seven innings. Two early runs, one of them scored on a homer by Boley, were nullified by Jimmy Dyjes' fourth-inning fumble, which paved the way for two Chicago markers and a tied score.

Facing Ed Walsh in the eighth with two Athletics on base, Al Simmons pounded the ball into the stands for his thirtieth home run, which sent the A's, home ahead by 5 to 2. Walsh gave only six hits, but Simmons and Bishop got triples and Simmons and Boley home runs. Howard Ehmke got credit for the victory, but Bob Grove pitched the ninth after a pinch batsman had relieved the tall right-hander in the eighth.

The Yankees darkened their stadium on a technical charge of rain, building up a double-header for today, and the Senators nosed out the Indians by 4 to 3. The Red Sox and the Tigers had an open date. The reverse in Washington left the ambitious Indians only one and one-half games ahead of the equally ambitious Browns in the scramble for third money.

POSTPONED

The clinching of the National League pennant by the Cubs was postponed yesterday when the rejuvenated Phillies weathered a ninth-inning assault to win by 7 to 6, and the second-place duel of the Pirates and the Giants was halted by rain at Forbes Field. The game cannot be played off, but neither team profited or lost by the cancellation.

After piling up seven runs against Sheriff Blake before he departed with none out in the eighth, the Phillies entered the last of the ninth with a margin of 7 to 5, and Phil Collins performing heroically in a relief role. Then, with one out, Rogers Hornsby hit his thirty-sixth homer, and Wilson and Cuyler singled. Out went Collins with 30,000 fans creating a bedlam, and in came Willoughby.

The Philadelphia ace retired Stephenson on a grounder, but both runners advanced, and Willoughby thought it best to pass Tolson to make a force at every base. The star of Burt Shotton's staff then caused Taylor to ground weakly to the infield, and Tolson was forced, ending the game. The ultimate triumph of the Cubs thus was postponed for a day, and the Phils remained within half a game of the fifth-place Robins, who defeated Cincinnati by 4 to 2.

St. Louis assaulted the Braves for two victories by 3 to 2 and 5 to 3, to round out the National League program.

M'TIERNAN MAY BE WELTER

(Continued from Page Thirteen.)

to meet Lee Sala, present Donora star, in the first 10-round bout of the double windup card at McKeesport next Thursday night. Promoter Jim McGirr has matched Howard Mayberry, also of Donora, and Bobby Dempsey, of Ambridge for the main event, and Andy Andrucci, of the East End, will appear in one of the two six-round preliminaries.

Young Jack Dempsey, of Conneaut, O., and Harold Scarney, of Youngstown, heavyweights, have been matched to box the main bout of the next show at Junction Park, New Brighton, next Thursday night.

Jim Buchanan, of Charleroi, has under his wing a new Negro heavyweight, Bob Davis of Dayton, O., whom he would like to match against George Panka, the new Homestead sensation. Davis bears the stamp of approval of Pedlar Palmer, who says he has the makings of a first-class heavy.

BOUTS FOR SAYLOR

Young Saylor, of Charleroi, boxes Lou Honora, of Cleveland, in the 10-round main bout at Steubenville Monday night, and the following Monday night he meets Al Trainor, of Philadelphia, at Johnstown.

Tiger Joe Randall, the Elizabeth Negro welterweight, who has been knocking 'em dead, has three bouts in the making. One of them is a return battle with Cuddy DeMarco, at McKeesport, September 26; and the others are at Oil City four days later, and at Johnstown, October 10.

RACES CALLED OFF

INDIANA, Pa., Sept. 14.—Rain yesterday ruined the track for racing and the harness program scheduled here yesterday was declared off.

MERCER, Pa., Sept. 14.—The races here yesterday were declared off due to rain.

GOLF AS CHAMPIONS PLAY IT

What is the position of the hands in the interlocking or "Ouimet" grip?

Answered By
JOHNNY FARRELL

Winner of Eastern, Metropolitan Wheeling, Massachusetts, Philadelphia, Chicago and Pennsylvania Open Championships, 1927; LaGorce Open, 1928; Tied for Bahamas Open, 1928; National Open, 1928.

In using the Ouimet grip the only confusing thing to most people is how to lock their fingers and the position of the left thumb.

First, take your left hand and grip the club in the fingers, having your hand pretty well over so that you can see three knuckles. Then lock the forefinger of your left hand with the small finger of the right. You then will notice you are gripping with only three fingers of each hand, not counting thumbs.

The position of your left thumb is important. It should be outside the right hand and around the shaft, not on the top or side, as in the overlapping grip.

This grip has been used successfully, first by Francis Ouimet and later by Gene Sarazen.

Copyright, 1929, Associated Editors, Inc.

ALL-STARS TOP SMILERS, 4-3

Ray Bond pitched Ottie Cochran's City League All-Stars to a 4-3 win over the champion Pleasant Valley Smilers last night at Pleasant Valley. The Smilers got off to a good start in the first inning when Reddick hit a homer with Burger on base. The All-Stars came back in the fourth with three markers and the game. Yost doubled, Shields walked and Cochran tripled, scoring both. Bierwirth's sacrifice fly scored Cochran to give the Stars a lead. Burger and Yost led the hitting, while Semler furnished the fielding features. The score:

All-Stars	R.	H.	P.	A.	Smilers	R.	H.	P.	A.
Semler,1	0	0	2	0	O'Neil,1	0	0	6	0
Martin,1	0	1	3	0	Burger,s	1	2	0	3
Yost,lf	1	2	1	1	HKenny,1	0	0	1	0
Shields,m	1	0	3	0	Reddick,m	1	1	0	0
Wagner,3	0	0	1	0	Dundon,c	1	1	2	0
Cochran,2	1	1	1	0	Caye,3	0	1	0	1
Bierwth,c	1	1	4	0	Rapp,2	0	1	4	1
Carey,c	0	0	0	0	Neely,r	0	0	2	0
Bond,p	0	0	0	0	Arand,p	0	0	0	3
Totals	4	5	15	1	Totals	3	6	15	8

All-Stars .... 0 0 1 3 0—4
Smilers .... 2 0 0 1 0—3

Two-base hits—Bierwirth, Yost, Dundon, Caye. Three-base hit—Cochran. Home run—Reddick. Struck out—By Bond 4, by Arand 2. Umpire—Barrett.

The Whitaker Club captured the Major League pennant last evening by defeating the J. G. Stephens, 4 to 2, at West Field, Homestead. Rushe hurled a fine game for the victors.

Minor Leagues

STANDING OF THE CLUBS.

AMERICAN ASSOCIATION.

	W.	L.	Pct.		W.	L.	Pct.
Kan. City	99	50	.664	Indianapolis	69	80	.463
St. Paul	88	59	.599	Columbus	68	80	.459
Mineapolis	80	68	.541	Toledo	60	87	.409
Louisville	69	78	.469	Milwaukee	59	90	.396

INTERNATIONAL LEAGUE.

	W.	L.	Pct.		W.	L.	Pct.
Rochester	99	61	[illegible]	Buffalo	81	78	.509
Toronto	88	71	[illegible]	Newark	76	79	.490
Baltimore	81	74	.523	Reading	74	81	.477
Montreal	81	77	.513	Jersey Cy.	48	107	.310

SOUTHERN ASSOCIATION.

	W.	L.	Pct.		W.	L.	Pct.
Birminghm	87	60	.592	Atlanta	75	71	.514
Nashville	86	62	.581	Little Rock	62	82	.431
Memphis	83	63	.568	Mobile	57	91	.385
N. Orleans	80	73	.523	Chattanoga	54	94	.365

RESULTS YESTERDAY.

AMERICAN ASSOCIATION.

Kansas City ... 4—Milwaukee ... 3
Louisville ... 5—Indianapolis ... 4
Others postponed—rain.

INTERNATIONAL LEAGUE.

Montreal ......Rain...... Buffalo
Only game scheduled.

SOUTHERN ASSOCIATION.

New Orleans .... 5—Little Rock 1
Memphis ...... 6—Mobile 3
Others postponel—wet grounds.

EASTERN LEAGUE.

Pittsfield ...... 8—Bridgeport 5
New Haven ......Rain...... Providence
Only games scheduled.

WESTERN LEAGUE.

Des Moines ..... 2—Omaha 1
Wichita ...... 5—Topeka 1
Denver ...... 17—Pueblo 1
Only games scheduled.

PACIFIC COAST LEAGUE.

Missions ...... 4—Hollywood 3
Sacramento ..... 2—Seattle 1
Portland ...... 4—Oakland 3
San Francisco ..18—Los Angeles 6

TEXAS LEAGUE.

Ft. Worth ...... 5—Houston 4
Wichita Falls ... 8—Beaumont 1
Dallas ...... 8—Waco 4
San Antonio..Wet Grounds.... Shreveport

GAMES TODAY.

AMERICAN ASSOCIATION.

Toledo at Columbus.
Indianapolis at Louisville.
Milwaukee at Kansas City.
Minneapolis at St. Paul.

INTERNATIONAL LEAGUE.

Rochester at Toronto.
Baltimore at Jersey City.
Newark at Reading.
Montreal at Buffalo.

SOUTHERN ASSOCIATION.

Nashville at Atlanta.
Chattanooga at Birmingham.
New Orleans at Little Rock.
Mobile at Memphis.

TECH TO PLAY FULL GAME TODAY

A regulation football game in the Tartan bowl will close Carnegie Tech's second week of preliminary training this afternoon. The varsity eleven will line up against a team selected by Coach Bob Waddell. Dutch Zelt will act as one of the officials.

Advisory Coach Steffen will use six veterans on the varsity forward wall. Captain John Dreshar will be at his old tackle berth, Alex Ducanis will be found over the ball, Ted Rosenzweig, versatile end, will be at one of the wings and Leonard Schnupp at guard.

John A. English, of Birmingham, Ala., and Murray Armentrout, of Shady Side Academy, will probably alternate at the other flank. The former has been giving a high class exhibition at the terminal.

Harry McCurdy, of Monongahela, will bark the signals from the quarterback positions, with Dutch Eyth and Thayer Flanagan at the halves and Bull Karcis at fullback.

As the time draws near for the early games, Coaches Steffen and Waddell are slowly shaping up the eleven which will represent the Tartans on the field of battle this season. Bethany will be the first opponent on the schedule following the lid-lifting game with Thiel College here Oct. 5.

PANTHERS DEVELOPING

CAMP HAMILTON, Windber, Pa., Sept. 14.—Pitt's varsity football squad will end the second week of training here this morning, after a long scrimmage, which may result in a more or less regulation game.

Yesterday's workout on a muddy field showed that the Panthers are developing fast, and that another week of drill will have Coach Sutherland's charges in excellent condition for the coming campaign.

Sixty-yard runs for touchdowns by Toby Uansa and Josh Williams, regular half-backs in 1928, featured yesterday's skirmish between the varsity and the frosh. Pitt plays were working smoothly, and after a slow start, due to slippery footing, the first string gained at will against the yearlings.

Williams tallied twice, and Uansa and Parkinson scored one touchdown apiece. The work of this trio was abetted by effective interference which several times had every opposing player out of the way.

After this morning's workout, the Pitt athletes will be given a half holiday. The lineup used against the freshman consisted of Donchess and Loehr ends; MacMurdo and Tully tackles; Capt. Dimeolo and Montgomery guards; Daugherty center; with Eddie Baker quarterback; Uansa and Williams halves and Parkinson fullback.

BLUFFMEN SCRIMMAGE

Scrimmage is on the program for today at the Duquesne University camp on the Bluff. And it probably will mean the blasting of hopes for a number of candidates. On the other hand, it may prove to be the final selection of the 1929 squad and of the team which will open the season for the Dukes Saturday afternoon on the Bluff playing field.

While there are other minor injuries of a trivial nature, Jim Sullivan, tackle, of Homestead, is out of practice for awhile with a wrenched knee and DeCarbo, New Castle guard, has not been able to get in much work for the last few days due to a stiff left arm.

SCRIMMAGE IS ENJOYED

WASHINGTON, Pa., Sept. 14.—The letup for the past few days in strenuous scrimmage has been keenly enjoyed by members of the Wash-Jeff grid squad, who have been driven at a terrific pace by coaches Ray Wide and Bill Amos, as the mentors have been attempting to iron out all the wrinkles in the brand new Red and Black eleven which they will offer for public approval against Ohio Northern here on September 28.

In the signal drill and workout sessions which have been staged daily on College field, the coaches have discovered that in four of the backfield candidates, the Presidents will have the services of adepts at shooting the ball into the line of play via the forward passing attacks.

Maury Rush, John Butler, Joe Umberger and Stew Wilson, all sophomores, handle the pigskin as though it were a baseball, and toss it hard and accurately. These four have been doing most of the backfield work for the Wash-Jeff varsity aggregation. Wilson and Umberger are clever punters and the entire four can either carry the ball or lead the way into the line of scrimmage.

STUMPP SERIOUSLY HURT

JACKSON'S MILL, W. Va., Sept. 14.—Hoodo Day took its toll of West Virginia University's flashiest and mast sensational young gridders here yesterday, when Eddie Stumpp, stellar passer and field general, suffered a fracture of the right shoulder in the last scrimmage of the Mountaineer training camp. It is likely that he will be lost for the season.

The loss of Stumpp, coupled with a serious foot injury to Francis (Tarzan) Glenn a leading fullback candidate, put Coach Ira Rodgers in a bad way, as he prepared to get the Mountaineers ready for the opening of the campaign with Wesleyan Saturday.

Stumpp was injured on the second play of the scrimmage on a sweeping end run. The squad had been divided into two sections and a full-time game was played, during which the work of four sophomore backs, Harry Marker, Pete Woodrum, George Haddock and Johnny Doyle, were outstanding.

ROBESON DUKE STAR

DURHAM, N. C., Sept. 14.—There isn't much doubt about the Sophomore Glenn Robeson being in the lineup against Pitt here, October 5. That much was evident today.

In the first scrimmage work of the week, Robeson was everywhere in the attack, scoring two touchdowns. One was a pass he carried half the length of the field and on the other occasion he went around end on a delayed pass. Sam Buie, last year's quarter, has been doing the throwing.

Yesterday a new passer broke into the limelight when Taft Russ, another sophomore, piloted a second team to a tie score with the first. His passing featured the attack and his team gains regularly as long as his line kept the opposition back long enough for him to throw. Other stars in the first scrimmage work were Hyatt, sophomore end; Jankiski, veteran fullback; Kid Brewer, sophomore quarter, and Buie, with his passing.

INJURED STAR IMPROVES

BUCKHANNON, W. Va., Sept. 14.—(AP.)—Harry Craig, 22, of Wheeling, injured during football practice at West Virginia Wesleyan College yesterday, was reported much improved today at the Buckhannon hospital, where he was taken for treatment to a head injury. The physician in attendance said the injury was not serious and that Craig would be well again in a few days.

TOMMY AT WORK

Photo by International Newsreel

TOMMY LOUGHRAN

Resigned light-heavyweight champion of the world, punching the bag in his camp at Harvey's Lake, Pa., for his 15-round battle with Jack Sharkey at the Yankee Stadium, New York, September 26, a bout that is being generally accepted as carrying with it the vacated heavyweight championship.

DOGS IN FINAL RACES HERE

The last day's racing of the greyhounds under the auspices of the Keystone Kennel Club, at the Bridgeville Speedway, is slated for today, with a double bill marking the event. A full program will be staged during a matinee, which starts at 2:30 this afternoon, and another will be held in the evening, starting at 8:15 o'clock.

Klip Quick's performance featured last night's card, which was attended by one of the largest crowds of the 30-day meeting. Last night's results, and the two cards of entries for today, follow:

LAST NIGHT'S RESULTS

First race—Won by Patsey McGraw; second, Jove Supreme; third, Rio Rampart.
Second race—Won by Duces Is Wild; second, Brave Souci; third, Broadland Cruiser.
Third race—Won by Lissina Boy; second, Nelridge; third, Ivanhoe.
Fourth race—Won by Lightning Bruce; second, Meddlesome Belle; third, Banna Foam.
Fifth race—Won by Dr. Hopewell; second, Winnie Win; third, Sunset Sunny.
Sixth race—Won by Klip Quick; second, Bill Melksham; third, Postage Due.
Seventh race—Won by Lucky McGrew; second, Main Check; third, Unlawful.
Eighth race—Won by Coppy Tam; second, Otto; third, Hilarity Bud.

MATINEE ENTRIES

First race, 3-16 mile (2:30 o'clock)—Wishing Maid, Frisky Path, Golden King, Traders Pride, Examiner, Miss Mable, Tea Taster, High Speeder.
Second race, 3-16 mile—Rich Vein, Winnie, Fawnella, Faity May, Diamond Dick, Rio Olive, Colonel Chord, Brave Souci.
Third race, futurity—Lucky B., Will o' the Wisp, Little Comrade, Forrest B., Alliance Meadows, Ruth Freecern, Talisman, Broadland Cruiser.
Fourth race, 5-16 mile—Lacket Concern, Speedy Meadows, Lighting Bryce, Leash Luck, Gilt Edge, Great Event, Dan Freecern, Midnight Rider.
Fifth race, futurity—Fawn Boy, Broad Education, June Surprise, Hilarious, Hicky Freeman, Otto, Flying Yale, John Freecern.
Sixth race, 3-16 mile—Busy D., Castleknock, Son of a Gun, Tompay, Temple Bells, Main Check, Splendid Meadows, Rock Creek.
Seventh race, 5-16 mile—Gold Dollar, Unlawful, Graven Image, Czar Hopewell, Desert Rat, Regret, Mr. Hopewell, Lucky McGrew.
Eighth race, futurity hurdle—The Dandy, Coppy Tam, Sonnie Bill Cannon, Brau Lad, Hilarity Bud, Chuck O Luck, London Robbie, Kind and Good.

EVENING ENTRIES

First race, 3-16 mile (8:15 o'clock)—Midget, Drumfire, Irish Lil, Sandy Hill, Special Brigade, Jove Supreme, Black Spot and Silver Buckles.
Second race, 3-16 mile—Hilton, Jazzy Skipper, The Raven, White Checkers, Keistrand, Gracious Gold, Speed Line and Black Joy.
Third race, futurity—Irish Colleen, Bad News, Dr. Harkness, Top of the World, Whiskaway, Red Lightning, Black Ruler and Prairie Wonder.
Fourth race, 5-16 mile—Smutty Face, Nicholas, Banna Foam, Jumpshot, Don Way Don, Ned Hopewell, Black Norman and Midnight Hawke.
Fifth race, futurity—Ivanhoe, Dashaway, Goody Goody, Buck Burr, Highfield, Golden Rod Special, Deuces Wild and Master Spark Plug.
Sixth race, 3-16 mile—Southern Jayhick, Electric Worker, Gaulston Glenna, Hats, Golden Hare, Crystal Business, Colonel Art and Billy Walker.
Seventh race, 5-16 mile (Bridgeville Lumber Cup Race)—Bill Melksham, Sunset Sunny, Whisper, Felichief, Flossie Hopewell, Postage Due, Golden Yale and Winnie Win.
Eighth race, futurity hurdle—Gradual Starter, The Galloper, Mr. Joy Smoke, Klip Quick, Ocean Blow, Solo Mio, Mabel's Spark and Boo.

New Castle High To Play Night Grid Tilts

NEW CASTLE, Pa., Sept. 14.—The first four games of the New Castle High School football schedule will be played by electric light, as a result of the action taken last night by the Board of Education, authorizing the installation of a giant reflector system at Franklin Field, where the games are to be played.

This action was taken on the recommendation of Ralph Gardner, business manager of the activities of the football team of the high school, and Phil Bridenbaugh, coach of the team. They informed the school board that night football had proved a success in a number of universities. The games will be played on Friday evenings instead of Saturday afternoons.

Eddie Reed Fouled In Third at Erie

ERIE, Pa., Sept. 14.—(AP.)—Eddie Reed, Philadelphia Negro, won on a foul from Phil Zwick, Cleveland, in the third round of a scheduled 10-round main bout here last night.

In the other bouts Leo Mozdy, Erie, won the decision over Scotty Ferguson, St. Catherines, Ont., in eight rounds; Matty Oldach, Erie, and Tony Brown, Jamestown, N. Y., drew 6 rounds; Mickey Donato, Ashtabula, O., took the decision over Frankie Kagle, Syracuse, N. Y., six rounds, and Frank Bojorski, Erie, won by a technical knockout over Angelo Zanno, Erie, in the first round.

DR. GREGG COPS SENIOR GOLF CROWN

RYE, N. Y., Sept. 14.—(AP.)—A 36-hole medal score of 156 compiled on Tuesday and Wednesday, has won for Dr. George T. Gregg, of the Oakmont Country Club, Pittsburgh, the National senior golf championship.

Dr. Geo. Gregg

Dr. Gregg's score, which led the first division, withstood all challenges from the second division, which completed its 36 holes over the Apawamis Club course yesterday.

John D. Chapman, of Greenwich, Conn., was second with 160. Frank C. Newton, Greenwich, third with 162; Hugh Halsell, Dallas, Tex., fourth with 164 and Frank T. Hoyt, Engineers, and Frederick Snare, Garden City, tied for fifth with 165.

Tied for seventh place were three second division competitors, Samuel O. Miller, Englewood, George F. Willett, Brookline, and Howard R. Townsend, Piping Rock, all compiling scores of 166.

U. S. TEAM WINS

OTTAWA, Sept. 14.—(AP.)—The United States senior golf team, competing against the Canadian team here yesterday, won the Duke of Devonshire trophy, 19 to 16. Fifteen veteran golfers represented each country.

Cubs Pay $20,000 For Former Phil

LOS ANGELES, Sept. 14.—(AP.)—Officials of he Los Angeles club of the Pacific Coast League announced last night that Augie Walsh, pitcher, who has won 21 games for the Angels this season, had been sold to the Chicago Cubs for $20,000. Walsh was purchased by the Angels last winter from the Philadelphia Nationals for $10,000.

W. P. I. A. L. Chiefs Meet Here Today

Members of the Decisions Committee of the Western Pennsylvania Inter-scholastic Athletic League met this morning at the Fort Pitt Hotel to receive and consider the lists of players eligible to compete in the 1929-30 sports campaigns.

Football Rules

Proper Decisions on Knotty Problems of the Game

PLAY NO. 12.

Pape, of Iowa, standing behind his own goal line in the end zone, receives a pass back from the field of play and makes a bad punt. The ball goes out of bounds before crossing his own goal line in a game against Missouri.

What is the correct ruling?

ANSWER.

The referee rules that a safety has been made and Missouri gets two points. The ball is brought out to Iowa's 20-yard line where it is put into play by a kick exactly the same as if a fair catch had been made at the point. The kick may be a punt, drop-kick on place kick and Missouri is held back to a restraining point 10 yards in advance.

Watch for play No. 13 next Monday. This series will carry the football fans through 24 plays such as many come up at any time during a regular game. A better understanding of football and more enjoyment in following its progress will be gained by reading this interesting daily feature.

Pittsburgh Hunt Show Carded Today

Prominent members of the Pittsburgh, Westmoreland and Sewickley hunts will be in charge of the Pittsburgh Hunt Show this afternoon at Otasaga Farm, off the Kittanning Pike, near Sharpsburg, and also will direct the fourth running of the Pittsburgh Hunt Cup Race, which follows the show.

Judges for the race will be Richard Beatty Mellon, Henry W. Coulter and John W. Lawrence. George R. McNary will be official starter and Arthur C. Martin, field judge. The course is a two-mile stretch of natural hunting country, and the contestants will include Merry Widow, owned by Mrs. James Christy Hamilton and ridden by Mr. Hamilton; Champlain, owned by John Jackson Bissell; Dr. Ralph Lynch's Dark Michael and Norah, owned by John O. Burgwin. The reward is the Pittsburgh Hunt Cup, donated each year by George Paull.

Emerich Elected Saxon A. C. Prexy

FARRELL, Pa., Sept. 14.—Members of the Saxon Athletic Club have elected Dan Emerich president for the ensuing year. The club voted to remain in the Saxon Athletic League for the coming season.

12 MAY START IN FUTURITY TODAY

NEW YORK, Sept. 14.—(AP.)—Despite the general belief that 25 two-year-olds would start in the $35,000 futurity at Belmont Park today, only 12 have been named to face the barrier.

The field will include Whichone and Boojum, the great Harry Payne Whitney combination, which will be the odds-on favorite; Believe Sally, The Spare, Gallant Knight, Broadway Limited, Pansy Walker, Maya, Caruso, Hi-Jack, Sir Johren and Gallant Fox.

With prospects of a heavy track, the field may be still further reduced at post time.

The following is the entries, jockeys and probable odds for the futurity:

†Boojum	138	J. Burke	1 to 6
†Whichone	125	R. Workman	1 to 6
Believe Sally	119	F. Legere	15 to 1
The Spare	119	J. Beishak	15 to 1
Gallant Knight	122	G. Fields	20 to 1
§Broadway Lim.	117	S. O'Donnell	15 to 1
§Pansy Walker	119	F. Coltiletti	15 to 1
‡Maya	117	J. Inzelone	4 to 1
‡Caruso	127	W. Garner	4 to 1
Hijack	122	McAtee	15 to 1
Sir Johren	122	L. Fator	40 to 1
Gallant Fox	122	D. McAuliffe	6 to 1

†H. P. Whitney entry; ‡W. R. Coe entry; §Three D's stable entry.

SERIES FANS AFTER SEATS

(Continued From Page Thirteen.)

100,000 applications received during the first two days of sale of seats for the Cub-Philadelphia world title battle, and indications were that they never would catch up. More applications were arriving at the rate of five deliveries a day, along with hundreds of special delivery and registered letters.

Despite the feverish rush, there was time for showing around samples of what the fans believed would help them to obtain seats.

ROGELL GOES TO TIGERS

ST. PAUL, Minn., Sept. 14.—(AP.)—Bill Rogell, star St. Paul shortstop, and regarded as the best of the American Association infielders this year, was sold yesterday to the Detroit Club, of the American League, by R. J. Connery, president of the Saints. Rogell will report to the Tigers next spring.

(Political Advertisement) (Political Advertisement)

A VOTE FOR MARTIN IS A VOTE FOR KLINE

Collapse of Judge's campaign shows futility of supporting him.

MALONE IS HOPE OF VOTERS

Unassailable character, wide experience in public affairs and service he has given, make him ideal candidate.

Deputy Sheriffs Ordered on Duty— Racketeers Run to Cover

Knockout blow to vice will be delivered Tuesday—officers with warrants are ready to arrest election cheaters.

VOTE THE REGULAR REPUBLICAN MALONE TICKET

Magic Book 300 Years Old

A MAGIC book 300 years old is kept by a little woman in Brook street, London. Its faded pages tell how to woo beauty, cure toothache, cook dinners, and to do a thousand other useful things.

Fiction Page

Hen Pays Passage

IN defiance of postal laws prohibiting companions for rural mail marriers on their rounds, a "stowaway" has been found by Curtis Overstreet, a carrier out of Fulton, Mo. Hearing a cackle, Overstreet found a hen under the seat.

LITTLE CAESAR By W. R. Burnett

(Continued from Yesterday.)

Rico Narrowly Escapes Death as Gangsters Shoot at Him

WHAT HAS GONE BEFORE

In the hold-up of the Casa Alvarado, Chicago night club, Detective Capt. Jim Courtney is shot and killed by Rico, Sam Vettori's gangster lieutenant. Sam is furious, fearing the consequences, but Rico, unafraid, calls Sam a coward and assumes his leadership. The gang gives Rico a banquet to celebrate his rise to power. When Tony Passa losing his nerve, attempts to squeal about the hold-up, he is shot dead by Rico. The latter, broadening his field, forces "Little Arnie" to give up a share of his gambling house profits. He also takes his woman, Blondy Belle. She tells him Arnie is cheating on the split. Rico, pleased with his power, resents the absence of one of his gangsters, Joe Massara, the dude. He finds him performing at a high-class night club with his girl, Olga Stassoff. Joe, fearing Tony's fate, is forced to fall in with Rico's underworld plans. Flaherty, a detective, arrives to interrupt the conference. Rico meets Blondy and hears more of Little Arnie's duplicity. She warns him to kill Arnie or get it himself.

NOW GO ON WITH THE STORY.

CHAPTER XX.

CONTRARY to custom, Rico decided to walk down to the newsstand and get a paper. Since his rise, he seldom went out unaccompanied; never at night. Otero, Killer Pepi and Bat Carillo had constituted themselves his bodyguard and one of them was always within calling distance. They were jealous of this privilege and sometimes quarreled among themselves. But the night tempted Rico; the atmosphere of The Palermo was vile, and the lake breeze was fresh and cool.

He had gone scarcely half a block when a large touring-car with the curtains closed passed him. He saw the car, noticing especially the closed curtains and the fact that the driver was hugging the curb, and, fearing the worst, he looked about for a shelter, but, as the car passed him and went on, he paid no further attention to it. Stopping in front of a lighted drugstore window he took out his watch and looked at it. One o'clock! Kid Bean and the Killer ought to be back any minute now. Suddenly he looked up. The big touring car had turned and was coming back at full speed with its exhaust roaring. Rico cursed himself for his carelessness and reached under his armpit for his gun. But the car was abreast of him now and three guns blazed. Rico felt a searing pain in his shoulder and fell to the ground. His gun was stuck in its holster and he couldn't get it out. One of the men leaned out of the car and emptied his gun at Rico, who, helpless on the ground, heard the bullets sing.

"A damn fine shot you are!" said Rico.

The big touring-car turned a corner and disappeared. Rico got to his feet and walked into the drugstore. The screen-door banged behind him and the clerk, who had been lying down behind the counter, got unsteadily to his feet.

"My God," he stammered, "what was all the popping for?"

Then he noticed that there was a torn place on the shoulder of Rico's coat.

"Was they after you, mister?" he asked.

"Yeah," said Rico, "I got brushed. Give me a roll of bandages."

The clerk stood there with his mouth open. People began to come into the store. Some of them knew who Rico was and stood staring at him.

"They put a bullet through my window," said the clerk.

"Listen," said Rico, "go get me a package of bandages."

The clerk finally came to himself and went for the bandages. A crowd had gathered in the street and now there were so many people in the drug store that the people on the outside couldn't get in. Rico stood with his back to the counter, watching. Blood had begun to drip from his coat sleeve. Before the clerk returned with the bandages, Jastrow, the famous Little Italy cop, pushed his way through the crowd, followed almost immediately by Joe Massara.

"Well," said Jastrow, "somebody finally put one in you, did they, Rico?"

"Yeah," said Rico.

Joe Massara came over and put his hand on Rico's arm. Joe's face was white.

"Hurt you much, boss?"

"No," said Rico; "what the hell you doing way over here?"

"I got tipped off," said Joe. "I couldn't get you on the phone and I began to get nervous. We'd've made it only my cab driver got hooked for speeding."

"Who gave you the tip?" Jastrow demanded.

"Go press the bricks," said Rico, "this ain't your funeral."

Jastrow laughed.

"Rico," he said, "don't you know that the Old Man's taken an awful interest in you?"

"Well, tell him the cops couldn't get me no other way so they hired a couple of gunmen."

Joe laughed. Jastrow laughed also, and taking out his notebook began to write in it. The clerk came with the bandages. Joe took them from him and paid him. Before they could get started, Killer Pepi and Otero came shoving their way through the crowd.

"Hello, boys," said Jastrow, looking up from his little book, "your boss got nudged by a hunk of lead."

"So they tell me," said the Killer.

Rico said:

"Let's get the hell out of here."

Jastrow went in front, clearing the way, followed by Otero and Killer Pepi, who had Rico between them. Joe brought up the rear. People were lined to the car tracks; lights blazed in all the houses along the street, and men hung from the lamp posts. When they came out of the store, the crowd was so thick that they were unable to get any farther. Jastrow took out his nightstick and flourished it, but the sight of it was enough, the crowd made a path.

As they walked along Joe came up close to Rico and whispered:

"Little Arnie."

Rico nodded. Pepi heard Joe.

"Yeah," he said, "and I'm gonna plug him tonight."

"There won't be no plugging," said Rico.

"Aw, hell," said Pepi.

Otero was excited.

"Yes, yes, Rico," he cried.

"Shut up, you birds," said Rico; "who the hell's running this show?"

A crowd was waiting for them in front of The Palmero. Bat Carillo and Ottavio Vettori began to yell as soon as they saw that Rico was on his feet.

Jastrow turned around.

"Well, I guess I done my duty."

"Sure," said Rico, "come in and have a drink."

"Nothing doing," said Jastrow, then he shouted: "You birds quit your damn yelling and get in off the sidewalk."

Everybody laughed. They all liked Jastrow, who had the reputation of being on the square. Rico went in escorted by a mob of Little Italians. In the club people were standing on the tables; the orchestra was playing loudly; and Sam Vettori, in the middle of the deserted dance floor, was waving his arms wildly and bellowing.

When they saw Rico there was a tumult.

"Rico! Rico! Rico!"

Killer Pepi and Otero, intoxicated by the excitement, grabbed each other and began to dance. Joe waved the bandages. Rico took off his hat and smiled.

On the way up the stairs Rico turned to Joe and said:

"Go get the Doc."

Killer Pepi took Rico by the arm.

"He's upstairs now, boss," he said; "the Kid got plugged."

"How'd you make out?" Rico inquired.

"O. K.," said Killer Pepi; "we was making a get-away on the third stand when one of the guys plugged the Kid. He ain't hurt much. Just skinned him."

Killer Pepi and Kid Bean had robbed 25 filling-stations in the last two weeks.

"All right," said Rico, "you guys have been on the up and up. Split the money two ways."

"That's the talk, boss," said the Killer.

Otero knocked at the door. Joe Sansone's face appeared at the grating, then the door swung open.

The Doc was working on Kid Bean. The Kid was lying on the card table, smoking a cigaret. His shirt was off and there was a smear of blood on his hairy chest. When he saw Rico he said:

"They damn near hit the target, boss."

He pointed to a pierced heart tatooed on his chest. He was as proud of his tattooing as a Maori chief.

"The boss got plugged," said Pepi.

"What!" yelled the Kid, sitting up; "go fix him up, Doc."

He gave The Doc a push. But Rico said:

"Finish up the Kid first. I can wait."

"Only just got to bandage him yet," said The Doc with his ingratiating smile.

(To be Continued Monday.)

(Copyright, 1929, King Features Syn., Inc.)

PETTING PATTY — Making It More Easy — By Machamer

EASY By Beatrice BURTON

(Continued from Yesterday.)

Ann Marie Arrives in New York and Promptly Calls on Neal

WHAT HAS GONE BEFORE

Ann Marie Macy is the "easy" type of girl who is continually imposed upon. Young and pretty, she dreams of a future as an artist, saving from her earnings by painting cards and working in her father's bookstore, but, as her selfish, flapper sisters, Alice and Jeanie, borrow her dresses for their own ends, so her brother, Howard, borrows her savings. The art course plan is shelved when Ann Marie uses the money in extricating Howard from an entangling alliance with Leota Ingram, the town's bad girl. Even her mother's pendant is pawned to pay Howard's fare to the West when he loses his bank job. Neal Forsythe, dashing Don Juan, visiting the wealthy Lawlers, wins Ann Marie's heart. Mrs. Lawler forbids her son to further accompany the Macy girls, calling them "night-time friends." Alice evens accounts by getting herself engaged to John Lawler. To celebrate, Johnny, Alice, Ann Marie, Neal, Jeanie and Brookie have a party at a roadhouse. Neal proposes to Ann Marie. Ann Marie goes on a Dutch-treat party with Neal, who forgets to return her change. Instead he steals a coffee pot for her from the roadhouse. He returns to New York and Ann Marie begins to save to join him there. Late at night she is aroused by a noise outside her door. It is Howard, her brother, who has returned with a wife. Ann Marie tells her father about her engagement to Neal. Mr. Macy sends Neal a letter, reprimanding him for wanting to keep the engagement secret.

NOW GO ON WITH THE STORY.

CHAPTER XXVI.

WITH only $207 to her name and no job in sight, Ann Marie made her plans to leave home the next day.

That night, when everybody was asleep, she took all her soiled clothing down to the basement, washed it and hung it up to dry.

Then she went back to her own room and sat up in bed until 2 o'clock, mending her stockings and sewing up little torn places in her few dresses.

After that, feeling that she had made a good start, she turned out her light and lay down.

But she couldn't sleep . . . She was too full of excitement and the sense of change and action.

She sat up in bed again and snapped on the light in her bedside lamp. It showed her the peaceful white walls and the old familiar friendly-looking furniture of the room that had been a safe harbor as well as workroom to her for so many years. There was her old doll's trunk, standing just inside the closet door where it had stood ever since she could remember. She kept her shoes in it now, out of the dust.

It was going to be hard to say goodby to this room, to this house, to this town, where all of the people that she loved were. No, not all of the people she loved. She was going to the one that she loved best of all, she told herself. Going to Neal, who needed her.

From down the hall came the sound of her father groaning in his sleep. He was always restless at night, as if he were having nightmares over the troubles of the day.

"Poor little Dad—he'll miss me," she thought unhappily. "He won't want me to go, but I'll just have to stand up against him this time. I won't let anything keep me from going to Neal."

But she had the surprise of her life the next morning.

For neither Mr. Macy nor anyone else tried to stop her from going away.

She overslept, and when she came down stairs the family were all at breakfast—all but Alice, who was still beauty-sleeping.

Ann Marie knew they had been talking about her. She knew by the sudden silence among them when she walked into the room.

She sat down beside Stella and picked up her glass of grape-fruit juice.

"I told them you're going," Stella said to her in a quick aside. "I just finished telling them."

Ann Marie looked at her father.

"Stella told you I'm going?" she asked him, and before he could answer she went on:

"I thought I might as well take the plunge now as any other time. I never will have enough money to keep me going really, so I'll just have to start out without enough and see what happens."

He nodded at her in his mild way.

"I wouldn't have wanted you to go six weeks ago," he said, patting his lips with his napkin, "but now that Howdy's helping me in the store I can get along—when do you think you'll go?"

"Today," said Ann Marie, surprised and hurt because he did not seem to mind her going.

"Today?" asked Jeanie, in amusement. "Isn't that pretty sudden?"

Mrs. Leezy's lip curled with sarcasm. "I've known she was going ever since yesterday, after she got that telephone call from New York," she said. "And I'll bet if she was a daughter of mine she wouldn't go chasin' after some fellow, like she is. That's what's takin' her to New York, if you all want to know."

She rapped smartly on the table with her knuckles.

"You ought to have more pride about you, Ann Marie, than to go racing off after a man, when he calls you up to try to get rid of you."

Ann Marie stared at her. She knew then that she had been thinking the very thing all along that Mrs. Leezy had just put into sharp, biting words—that Neal was trying to get rid of her. She had been half afraid that that was what he was doing ever since his telephone call of yesterday.

"I don't want my coffee, thanks," she said, when Mrs. Leezy handed her a steaming cup.

She set it down, got up from the table and hurried upstairs to pack her trunk.

* * *

Jeanie followed her, carrying her own half-empty cup.

"You're going to take all your clothes with you?" she asked, sitting on the edge of Ann Marie's bed. "Do you think you'll have any use for that yellow dress in New York? I don't believe you will."

She fingered the soft folds of Ann Marie's only dancing dress longingly. She had always wanted that yellow dress.

Ann Marie looked at her. "I may as well give it to her," she thought. "Neal and I won't have any money to go out in the evening in New York, and she's always been crazy about that dress."

"You may have it, if you want it, Jeanie," she said, moved by that too-generous impulse of hers.

"Thanks," said Jeanie, and laid it down on the bed beside her. "If there's anything else you don't want, you know what to do with it."

She waited to see what else there was going to be for her.

"Listen. I hope you aren't going up to New York on account of Neal Forsythe," she said. "It doesn't do to throw yourself at a man's head, you know."

Ann Marie turned upon her furiously. "You did it with Brooky," she cried. "And Alice! I suppose she didn't throw herself at Johnny Lawler's head! Oh, no! And if I want to do it I'm going to do it, too.

"Well, you don't need to bite my head off," said Jeanie with a laugh. "Look here, Ann Marie, you never wear those blue beads, and they'd be lovely with my blue sweater suit. I wish you'd give them to me."

Ann Marie threw them to her. She loved the beads. They were the color of the deep blue sea at dusk, and she had worn them only on state occasions, because she was afraid of losing or breaking them.

She didn't want to give them away. But what could she do when Jeanie asked her for them in that out-and-out way of hers?

* * *

She got into New York late in the afternoon, when the slanting sunlight was gilding the tall gray buildings with magic.

Behind the windows of the florists' shops along Fifth avenue the springtime seemed to be imprisoned. Sprays of lilac blossomed there. Long sprays of yellow mimosa and acacia. Great pots of tulips, like little globes of light. Great bunches of white and purple violets.

On a corner stood a man selling flowers from a tray that was swung about his shoulders.

"Stop," called Ann Marie to the taxi driver, who was taking her, bag and baggage, down to the neighborhood where Neal lived.

She jumped out of the cab and bought a dozen daffodils.

And with them in her hands she got back into her seat and started off for Perry street and Neal, once more.

She pinned one of the fluttering yellow flowers to the lapel of her old black coat with its shiny seams.

"There, now I won't look so shabby," she thought.

But if her clothes were shabby, everything else about her was radiant and perfect. Above the coat's worn velvet collar her neck was smooth and white, her eyes were clear and blue and steady, and her cheeks were as smooth and warm and rosy as a peach ripened in the sun.

She looked at the people on the sidewalks. They seemed to be well-dressed and well-fed, all of them. New York had not refused them a living.

"And I shall get along, too," thought Ann Marie, as the cab turned into Perry street.

Susquehanna Hall, where Neal lived, was a tall narrow building set with great leaded glass studio windows.

On the front of it, beside the door, was a sign, with "Studio" painted on it.

As Ann Marie stood looking at it, there was a crash on the sidewalk behind her.

The taxi driver had set her trunk down with a bang. He was reaching into the cab for her hatbox and two suitcases.

"Take 'em inside for you, lady?" he asked.

Until that moment Ann Marie hadn't stopped to think about a place to live. At the back of her mind there had been only a vague idea that she must be as close to Neal as possible.

Now that vague idea elbowed its way to the front of her brain.

"Yes, bring them in and set them in the vestibule," she said to the man.

"I'll live here on this street somewhere," she made up her mind, "If I have to take a basement room."

She had come all the way to be near Neal, and near him she was going to be if it took every penny she owned and every penny she would own in the future, by Jimmy.

She rang his bell, and after a moment the lock on the vestibule door made a clicking sound.

She opened it and went into a dark hallway.

Neal's apartment was No. 2, and she knew that it was on the top floor of the building.

There were five stories, and Ann Marie's legs ached by the time she reached the top. There was his door with his card tacked upon it. With her heart beating madly Ann Marie knocked.

(To be Continued Monday).

(Copyright, 1929, King Features Syn., Inc.)

The Sun-Telegraph Fifteen Cent Pattern

A COMFORTABLE PROTECTIVE GARMENT.

Cotton prints, pongee, chambrey, gingham, rayon and linen are suggested for this practical smock. The fronts are faced to form revers or lapels, that meet a rolled collar in notches. Narrow belt sections hold the fulness over the back. The sleeve is a popular model with fulness pouched above a band cuff. Soft fulness is created in front at the shoulders, below short yoke extensions of the back.

The pattern is cut in 4 sizes: Small, 34-36; medium, 38-40; large, 42-44; extra large, 46-48 inches bust measure. To make the smock of one material, for a medium size will require 4 yards 36 inches wide. For collar, facings, pockets and cuffs of contrasting material as pictured in the large view, ⅝ yard 36 inches wide is required cut crosswise.

COUPON.

This pattern will be sent on receipt of 15 cents (silver or 2c and 1c stamps). Make number, name, address, etc., plain. Send to Pattern Department, The Pittsburgh Sun-Telegraph, Pittsburgh, Pa.

No. 6598. Size .....

Name .....

Street and No. .....

City ..... State .....

THE SUN-TELEGRAPH
Enjoys by Far the
Largest
Sunday Circulation
Ever Attained By Any
Pittsburgh Newspaper

Razor 10,000 Years Old.

A RAZOR 10,000 years old has been found by a French archaeologist in a sand quarry at Moutieres-les-Amiens. It was discovered in a Neolithic bed among a number of other implements.

Magazine Page

"Aerial Television Eye."

ONE of the newest inventions, the "aerial television eye," will enable airplanes in flight to broadcast back to television receiving stations living panoramas of all the country over which it is flying.

Meditations of a Wife

By HELEN ROWLAND

What I Like About Men

HELEN ROWLAND

EVERY now and then, I discover a new and charming quality in men, and have to take off my hat to the whole sex.

* * *

I have always envied a man his self-complacency; but his lack of touchiness and sensitiveness positively awakens my wonder and admiration.

* * *

A woman's vanity is so full of tender spots, that you are always having to mince your words, or spread the salve, or "explain" or apologize for being frank with her. But, a he-man doesn't seem to have any sensitive spots in his whole make-up. He is cheerfully imperturable.

* * *

Just think of the things we say to a man, and that men say to each other, that nobody would dare say to a woman!

* * *

Who ever hesitates to remind a man that his hair is getting thin on top, or that his nose is peeling, or that he's getting fat, or that he's looking haggard or fagged, or "like the remains of a misspent summer?"

* * *

But can you picture yourself greeting a woman with a look of pity, and the sympathetic remark, "Why, what on earth have you been DOING to yourself, old dear? You're getting jowls under the chin—and a bay-window! Better try the Hollywood diet, and reach for a cigaret instead of a potato! Overstuffed furniture is out of date!"

* * *

Just TRY it on your loving little chum!

* * *

What doting wife ever refrained from telling her husband that his clothes needed pressing, or that he needed a shave, or that his cravat was off-tone or that his bald spot was getting bigger, or that at HIS age, no flapper would notice him?

* * *

But, just let him suggest, ever so tactfully, that her new dress is too giddy or too girlish, or her skirt too short, or that her nose is shiny, or her hips are a trifle heavier, and watch the sparks fly!

* * *

When a man emerges from his room, all dolled up for a dinner party, does his wife stand as one thunderstruck with his beauty and exclaim, "How wonderful you look, darling!"

* * *

Hardly! She turns him around critically, begins picking invisible specks off his coat, remarks that his necktie is crooked, and inquires hopelessly WHY he can never make his top hair lie flat or keep his shirt bosom down. * * *

And he takes it—like a lamb with mint sauce!

* * *

She never hesitates to remind him of the handsome, successful men she "might have married," or to point out a "distinguished looking man" in the crowd. * * *

But, let him ever so mildly suggest that the woman at the next table has "some orbs" or a good pair of shoulders, and he'd better put on his gas-mask and lie down flat until the firing is over.

(Copyright, 1929, King Features Syndicate, Inc.)

Love's Awakening

A Continuation of Love's Embers

By ADELE GARRISON

Noel's Future Becomes a Subject for Discussion

THE flush which Lillian's look had brought to my face deepened painfully as Harry Underwood turned to me with his demand to know why I disagreed with his scheme for commiting Philip Veritzen to the production of Noel's musical drama for which I had promised to essay the libretto and lyrics. I had not realized that my tell tale face had reflected the objections which my knowledge of Philip Veritzen's temperament had brought to mind.

"It's a wonderful scheme," I told him quickly, "and I see only one obstacle to it."

"Put a name to it," Mr. Underwood commanded theatrically, as I hesitated.

"It lies in Mr. Veritzen's foolish obsession about his son's marrying into the Rapsburg royal line," I said, and Lillian, sitting upright in her chair, struck the fist of one hand into the palm of the other.

"I see what you mean, Madge," she said. "She's right, Harry."

Mr. Underwood's eyes narrowed.

"I haven't feminine clairvoyance," he said impatiently.

"Or Madge's experience with God's gift to the theatrical profession," Lillian supplemented. "Therefore. . ."

He took the word from her mouth with an airy gesture of apology.

"Therefore, dearest girl, please tell me what it's all about in words suited to my feeble comprehension." His eyes were laughing at me, but I knew that his mood was imperative both in grammar and spirit.

"You know, doubtless, that Mr. Veritzen is himself a Rapsburg through the 'bar sinister,' and a cousin of the present king of Transvania?"

Mr. Underwood nodded.

"Yes, I've been told that fantastic tale," he said. "Oh! I don't mean I doubt it, although old Phil hasn't the famous Rapsburg nose."

"Much to his dolor, I'm thinking," Lillian said smiling.

"He professes to be glad that he hasn't it, and that he resembles his mother," I said.

"Well, we'll give him the benefit of the doubt," Mr. Underwood commented. "But may I ask what this has to do with the price of creamed onions, or old Phil's possible objections to Noel's success in the theatrical world?"

"It's a twist of his mind," I said slowly, "just as is his mad determination to marry Noel to Princess Olina because years ago, when he was a youth in Transvania, he loved Olina's mother, the present Queen Olga, and was compelled to see her married to his cousin. He is obsessed with the idea of his son ascendnig the throne of Transvania as Princess Olina's consort, and I do not think he will wish any taint of money earned even in so glamorous a way as the authorship of a musical drama to attach to his son. Noel must go to his bride as becomes a prince with an inherited fortune. I may be mistaken, but I believe that is what Mr. Veritzen is planning."

Mr. Underwood struck his knee with his fist.

"Well, for ringing down the curtain!" he exclaimed. "The doddering old idiot! Somebody ought to get out a writ and cart him off to Bellevue. But there's one thing certain. He's got kale enough salted away to give Noel the princely fortune you mention and still have enough left to buy orchids whenever he wishes."

He sprang up and began to range the room with long strides. Lillian and I watched him silently until at last he halted before the fireplace once more.

"This changes things," he said, "with this in the offing we'll have to keep the whole thing a dead secret from old Phil."

"What about G. and B.?" Lillian asked quietly.

"Yes, they're the next best bet," he said, "but you know what the season is. They're all chary about spending money just now on a new production unless the author has a hit or two already salted down. Old Phil could have done it for his son and never have missed the showmanship for that. However, we will see what can be done.

"I think it will be a better arrangement, anyhow," he went on, "if we get G. and B. to attempt it. If it succeeds, Noel will be independent of his father, which is the thing most to be desired. And if Noel is assured of financial independence, that means Mary will be freed from Phil's rule also."

"Why not give Mary a chance of freedom anyway?" Lillian asked quietly.

(Copyright, 1929, Newspaper Feature Service, Inc.)

Horoscopes

Sunday, September 15

SUNDAY'S horoscope is a very pleasant and altogether propitious one, prospering not only all affairs of church and state, but favoring speculative enterprises, promotions, new ventures and general activities and undertakings.

Those whose birthday it is are on the eve of a year of great opportunity for progress and success in almost any line of enterprise or endeavor, with the speculative spirit encouraged. It is a time for pushing to large goals and cherished projects, with every stellar aid to success and financial growth.

A child born on this day will be resourceful, progressive and splendidly endowed for attaining high places and realizing cherished goals in life.

If there is a religion of the soul it is too fine a thing to talk about.
—Glen Buck.

Monday, September 16

THE pleasant and propitious sway of the important planets on this day points to the reaping of the rewards of hard labor in easy and happy places. While business will be active, lively and effective, it is probable that the personal affairs may be paramount or those businesses catering to the domestic or feminine side of life. It is a good time for renewing contracts and agreements, and for all writings, publishings and promotion.

Those whose birthday it is are assured a pleasant and profitable year, with workaday matters flourishing and personal affiliations bringing many returns for past efforts and diligence.

A child born on this day will be versatile and talented in many directions and will be personally endowed with many graces and faculties making for its success and happiness in life.

Soft jobs come to those who have first done hard jobs well.
—Anonymous.

Peach Salads

1. Select halves of canned peaches or fine flavored, well-ripened fresh peaches. Fill the centers of the peach halves with finely minced celery and pineapple. Place a spoonful of mayonnaise dressing on each and serve in a lettuce cup.

2. Fill the centers of halves of peaches with cottage cheese balls, seasoned with salt and paprika to taste. Serve with cream parsley dressing around the peaches.

PARTING AND PROMISES

Drawn by DOROTHY FLACK

THE sweet sorrow of parting and the promises that are made so often, only to be broken! True, it is a rather tragic moment in the lives of those who truly love when they find that they must be separated. Miles and miles apart they'll be, and it seems ages and ages when one thinks of the months that will pass before they meet.

But I wonder if they ever stop to think that the parting which they dread only strengthens love if they truly understand its real meaning. Sometimes partings which wrench the heart and cause aches and breaks are soon forgotten. And like the promises made, the thoughts are broken and—they forget!

But the silent parting, the fearless eyes, the firm handclasp, the kiss of real love—these indicate that the parting will but strengthen the bond which holds them together.

But now is the time for rash promises and quick partings after the vacation acquaintances. And perhaps in a few months each will be forgotten in the stress of everyday life, and only a memory which will intrude itself in a dim, obscure way is left.

These partings don't count, for they mean nothing! So don't make rash promises, and don't make conspicuous partings! They're silly and meaningless and never make for strengthening friendship nor attracting Love.

COUTURIERS OFFERING DIGNITY, GRACE IN EARLY FALL WRAPS

Sketched in Paris

Coat of Duventine

Broadcloth One Of Favorite Materials

Paris Bureau, Pittsburgh Sun-Telegraph.

PARIS, Sept. 13.—Paris just now is all wrapped up in its pet subject—coats. Each house is offering several versions of the early fall wrap, and there have also been some showings of coats for winter. Coats are following skirts on the downward path, and the new silhouette is one of dignity and grace, and most of the models exhibit a pronounced flair for the flare.

BROADCLOTH is one of the favorite materials, but whatever the fabric, it is invariably furred. Stand-up of fence collars are favored, and sleeves come in for their share of nice treatment. Of course, it is yet far too early to arrive at any definite decision, but it is thought that the slightly princess body with a slightly flaring skirt will be choice of the well dressed woman, who does not choose a coat just for its color material or fur, but for its cut and lines.

FULFILLING all these requirements is the handsome coat designed for afternoon wear, and just shown by Jenny. It is of duvetine in that deep, rich brown that it is predicted will be much in vogue. It is cut in diagonal sections and fitted in the body line. The luxurious collar is of dark brown skunk and white fox which is worn next to the face in a very becoming way. The gauntlet cuffs proclaim this coat the dernier cri.

LELONG fashioned the other interesting coat, which is a compromise in different lengths. It is made of heaviest dark blue marocain, but Monsieur Lelong will no doubt make it in thin broadcloth for heavier wear. The back is cut into three oval sections, the top one hanging out like a cape collar, and the bottom one touching the hem of the gown.

IN the front this lowest oval is cut away giving the effect of a shorter coat from the front. The collar and cuffs are of beaver, and the sleeve is both novel and interesting.

(Copyright, 1929, King Features Syn., Inc.)

Lelong's Coat Fashion

Household Hints

Small tweezers are handy for removing pinfeathers from chickens.

When boiling a suet pudding, put three or four pieces of orange peel in the water. They will collect all the grease, and the pudding will boil quicker and will be much lighter.

Place all left-over pieces of soap in an old pan with a little olive oil, and allow to simmer gently over a slow fire until the two ingredients are thoroughly blended. Pour into flat tins and allow to set.

How to Keep Well

By Royal S. Copeland, M. D.

Intensive Care of Infants Necessary

I HAVE said many times that one of the biggest and most important jobs in the world is that of being a mother. Her field of endeavor is probably greater than that of any other individual. And it is certainly far-reaching in effect. I cannot repeat these facts too often.

DR. COPELAND

Few children "just grow," as did Topsy. Most of them need to receive intensive care. This is necessary to insure their good health in adult life, as well as during childhood.

It is a commonly stated fact that if you would resist infection and disease you must be well nourished. Unless the child receives from birth the proper diet you cannot hope to have it healthy.

The breast-fed baby is often undernourished. This is, of course, due to the mother's diet. If she avoids the foods containing lime, iron, phosphorus and vitamins, the baby also must go without them. Consequently, every nursing mother should take great care to have her diet include plenty of fresh green vegetables, fresh and stewed fruits, milk, eggs and a moderate amount of meat.

If the baby is not breast-fed, then the formula must be made of the best grade of milk. To this is added lime water, gruel and dextromaltose, or some other combination of ingredients that the doctor considers most needed for the individual case. Orange, tomato or prune juice should be given every morning. Boiled water that has been cooled is necessary for drinking purposes. This can be put in a nursing bottle and given between meals.

As the baby progresses beyond the period when the feeding is limited to milk the greatest care must be exercised in the choice of foods to be given the youngster. Eggs, mashed and strained vegetables, meat, soups, white meat of chicken, lamb chops and simple desserts follow in rapid succession. At least one quart of pure milk a day must be included in the diet.

Why do I stress all these things? Because I don't want your baby to be thin, pale, nervous, flat-chested, with rings under the eyes, and stringy, lifeless looking hair. Under development, irritable disposition, inability to sleep, chronic constipation and many other symptoms are the result of malnutrition.

Strive to make your baby a hundred per cent healthy. Help your neighbor to do the same with hers. You will not only be improving your child's health, but also the health of the entire race.

Answers to Health Queries

M. L. D. Q.—Is 170 blood pressure too high for a girl of 18?
2.—Would bad tonsils cause this?

A.—Yes.
2.—Possibly.

* * *

C. B. Q.—Can warts be removed?

A.—Yes.

* * *

R. H. E. Q.—What causes flushing of the face?

A.—May be due to high blood pressure. Have your blood pressure tested.

* * *

H. M. Q.—How can the growth of my eyelashes be increased?
2—How can I develop my thighs. They are thin and undeveloped.

A.—Apply 1 per cent yellow oxide ointment to the lashes every night.
2—Walking is a wonderful exercise for developing the legs.

* * *

W. Q.—What do you advise for reducing the legs and ankles?

A.—It is difficult to reduce any part of the body without reducing the weight in general. Exercise such as walking, dancing, running and skating should be helpful.

(Copyright, 1929, Newspaper Feature Service, Inc.)

Correct Manners

By Mrs. Cornelius Beeckman

Announcing Secret Marriage

DEAR MRS. BEECKMAN:
I was married last year secretly because I wished to keep my position, which barred married women. I wish to know which would be the correct way to announce my marriage. Would it be proper to have announcements printed to send to relatives and friends? If so, how should they be worded?

C. D.

UNDER the circumstances that you set forth, indeed, especially under these circumstances, I suggest that you do not send out formal announcements, but when the time comes when you wish to make your announcement, tell your close friends who live near enough to be told by word of mouth and write notes to those who live out of town. This will inform all the people who count really in your life, and the rest of the world will know the news soon enough. If you send formal announcements it might give an unpleasant impression to your employers; emphasize the reason why you did not announce your marriage at the time it took place.

Card of Thanks

DEAR MRS. BEECKMAN:
1. My sister was married a short while ago. Is it necessary to send a card of thanks or a letter to the best man, maid of honor and the other attendants?
2. Should you put your return address on a wedding invitation, or what would you do?
3. When are you considered engaged? I have been going with a young man for over a year and a half. He has asked me to marry him and I have accepted. We've talked quite often about our marriage, but someone said we were not engaged and he wasn't considered my fiance. While at my sister's wedding quite a few people asked me when we were to be married, and we answered "in about a year." It hasn't been announced formally by my parents, but they know. He was best man and I was maid of honor at my sister's wedding. I haven't an engagement ring yet either.

C. P.

1. NO.

2. You may write your return address on the back of a wedding invitation, if you wish, but this is not customary. However, if there is any doubt about the address on the front, as there may be, since we often send wedding invitations to friends that we have not seen for some time, it would be wise to write the address on the back of the envelope.

3. You are engaged when you have accepted the young man's request to marry him. Whether or not you announce it to the world makes no difference really.

Early Church Wedding

DEAR MRS. BEECKMAN:
Is it proper to wear hats at a 7 o'clock formal church wedding? Or can one wear a band?

ROSE.

FOR an evening wedding at this time it would be better to plan to have the bridal attendants wear some kind of hair bandeau, rather than hats.

(Copyright, 1929, Premier Syndicate, Inc.)

As interesting as a bazar in Bagdad —but right at home!

Read the

Classified Ads

every day

in the

Sun-Telegraph

News From Show World and Notes About Local Amusements

SIDE WALKS of PITTSBURGH

by HAVEY J. BOYLE

A STRANGE character is a frequenter of local honky-tonks. He is shabbily-dressed, but always well-heeled with money. He is a volunteer entertainer who gets up and sings, and experts in such matters say he sings well. He is known as Bad-Eye, due to an affliction. Attempts to tip him always fail, because he spurns gratuities as he would spurn a clean collar.

Havey J. Boyle

It shouldn't be hard to run into Bad-Eye, for there are few honky-tonks in the village. One or two are in places, however, where you wouldn't expect to find them—in conventional houses, whose parlors are given over to tables and chairs and pianos and whose dining rooms have been converted into small bars.

These are the places that pick up business after the more regular haunts have emptied out the slightly tipsy customers who don't want to go home until dawn.

It is in the honky-tonks, however, that you hear the newest songs, played and sung by boys, minus tuxedos, but endowed with more talent than is sometimes found in the higher-class places.

* * *

Pittsburgh night life, in the way of cabarets and night clubs, is something that appears romantic only to gluttons for romance. A valiant effort on the part of the customers to make merry somehow never comes off. In some of the places the customers are allowed to swig their own gin, but there are very few places standing the

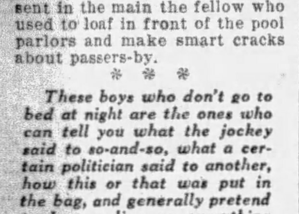

expense of orchestra, rent, and a list of dancers that can afford taking chances with minions of the law looking for liquid contraband. The home-made gin used by the customers mustn't be very good, either, for the customers for the most part have an air that they are trying awfully hard to have a good time. And the rare fellow who is hilarious usually hails from a smaller town.

* * *

FEDERAL street stays awake longer than any other street in town, not excepting the main stem, Fifth avenue, with its all-night restaurants. It is one of the streets where the town's "smart money" hangs out from around midnight until three and four o'clock in the morning. Here are the boys who have just come from the barber's, their pants creased and their hair slicked down. They represent in the main the fellow who used to loaf in front of the pool parlors and make smart cracks about passers-by.

* * *

These boys who don't go to bed at night are the ones who can tell you what the jockey said to so-and-so, what a certain politician said to another, how this or that was put in the bag, and generally pretend to have a line on everything worth knowing.

* * *

ONLY a few of them are native Pittsburghers, most of them blowing in from tank places in the east and west and priding themselves on the fact that they don't wear celluloid collars any more, but are now wise geezers.

* * *

Some of them can't get over old habits, though. At the sound a bell around nine o'clock they start guiltily, remembering the old curfew in the small town from which they hail. And not a few of them shoot a pretty snappy game of pool.

COLLEEN MOORE MAY GO WITH R.K.O.—KNOWN AS BLOTTING PAD FOR SPILLED STARS

By DOROTHY HERZOG

(Copyright, 1929, by Premier Syndicate.)

HOLLYWOOD, Sept. 14.

IS Colleen Moore going with R. K. O.? The grapevine telegraph lines tell me she is. Not a surprise, if true, since R. K. O. has already established themselves as Hollywood's blotting pad for other companies' spilled celebrities. Bebe Daniels, Richard Dix, Sally Blane, etc.; chanced to see "Rio Rita." Bebe broke not only her own record, but the record established by certain recent Broadway importations. And since 'tis said, her contract brings her a nice chunk of the profits, she's in a fair way to extend her real estate operations.

Little Sally Blane is also batting far above her previous average. But then, blotting papers have been known to reveal many hidden secrets. Yep, I, too, read detective stories. If they find Colleen has a voice methinks she may have a chance to better that somewhere around the $12,000 a week figure.

Colleen Moore.

Juliette Compton, the English actress, who played her first Hollywood role with Betty Compson in "Woman to Woman," entered a furniture store just before she embarked for America. She took a chair, the smallest in a row. Two other women traipsed in and took the others. All three wore fur coats.

Juliette smiled: "We looked like the three bears. You are the great huge bear," nodding to the woman furthest from her. "You the middle-sized bear and I am the teeny, weeny bear."

When the two women had departed the clerk said to Miss Compton: "You have just told the Queen of England that she is a great huge bear."

Mr. Vallee Means Nothing to Alice

ALICE WHITE and the boy friend, Sid Bartlett, one of Hollywood's annexations from Chicago, were dining at the Roosevelt the other evening.

Rudy Vallee walked past the white table, returned and again passed it. A few moments later the waiter asked Miss White if she would come out and pose for a picture with the $8,000 a week radio hero. She refused. "But he has especially requested it, Miss White." She still refused. The picture was not taken. Methinks Miss White enjoys being a bit different. Me, also, thinks from his beaming expression, that Mr. Bartlett enjoyed the occasion.

Alice White.

Their Real Name Department: Billie Dove—Lillian Dohny.

Howard Greer, style expert of moviedom, says:

Norma Talmadge has a new pale yellow chiffon dinner gown which accentuates all the new dictates of fall and winter. The waist line is achieved by complicated shirrings, the blouse is soft and ends in two points at the shoulders, and the skirt is attached to the long flat hipline in points which trail off into full uneven ends. A bow ties at one shoulder and falls down the back into the merest suggestion of a train.

Louise Fazenda Ready for Santa

SCREENALITIES: LOUISE FAZENDA has finished her Christmas shopping and has half of the 300 packages wrapped. She has patronized sales since last January, she tells me. EDDIE NUGENT was climbing over a wall at First National today in a most undignified manner. I grasped his coat tails and asked him the reason. "A press agent wants my true biography," was the answer as he made the undirected exit. JOAN CRAWFORD has dispensed with her chauffeur in daytimes so she can drive Doug, Jr., to work in person. I happen to know that a certain firm has offered to pay $1,000 for just the picture of one dress really worn by MARION DAVIES to circulate among its customers. BERNICE CLAIRE and Alexander Grey were marooned two hours t'other day in a prop airplane 50 feet above the floor of the "No, No, Nanette" set with 25 arc lights burning down on them. The cameras were cleaned, the chorus rehearsed, and went to lunch, and still they lingered, forgotten. An assistant director chanced to look up—I wouldn't have believed it if it hadn't been for the strained relations (polite language) between the stars and the balance of the cast which registered for three hours. Then they saw the funny side of it. BILLY BLAKEWELL was discovered on a set with a stack of fan magazines beside him. He was clipping the pictures of Mary Brian. A romance which lingers and lingers. And—that's all.

Joan Crawford

Johns Hands Out V.F.W. Circus Tickets

Brooke Johns, master of ceremonies in the Stanley, is to do his bit for the circus to be held in Duquesne Garden all next week by Malate Post No. 12. Veterans of Foreign Wars, for the benefit of the building fund. Johns is a member of Greater New York Post, V. F. W. At 6 o'clock this evening he will distribute 250 circus tickets free to children in front of the Stanley. He will give away 250 more Monday evening, also Tuesday evening. These tickets will be good for the special school children's matinee at 4 o'clock Wednesday afternoon.

Johns also will make personal appearances at the circus, as will Teddy Joyce and Dick Powell, masters of ceremonies in the Penn and Enright theaters.

Football Player Held for Home Brew

UNIONTOWN, Pa., Sept. 14.—Arrested on a charge of possessing home brew, Mrs. Jennie Poletz was released by Alderman Matt Allen when Frank (Wop) Poletz admitted that he was the owner of the beer. Poletz was released on bail.

Poletz is one of the best known football players in Western Pennsylvania.

Dick Ware Remains In Silver Slipper

Dick Ware and Margie Nelson have been retained indefinitely for Billy King's Silver Slipper, the new night club in the Kenyon Theater Building, North Side. Ware, as master of ceremonies, and Miss Nelson, blues singer, are making their first appearance in Pittsburgh after all-summer engagements at eastern shore resorts.

'Thirteen' Lucky, Defendant Wins In Suit

Maybe thirteen is an unlucky number for Walter R. Edinger and lucky for Henry C. Clay, Tarentum, for the latter who was defendant in a personal injury suit won the case Friday the 13th in Common Pleas Court.

Edinger, who lives in Pittsburgh, claims that Clay collided with his automobile on the Freeport road, August 13, 1926. Edinger says his right hand was fractured because of the collision and his car damaged, it having cost him $371 to make repairs. Edinger sued for $3,000 damages for personal injuries plus the damage to the car, but the jury decided against him, it being alleged that the plaintiff was as much to blame as anyone.

Busy Talking

The movie makers are keeping Norma Shearer busy talking. "The Trial of Mary Dugan" marked her screen talk debut. Then came "The Last of Mrs. Cheyney" and now she is on the sound stages making "Their Own Desires."

FLAG WINNERS VISIT PRAGUE

By FLOYD E. WILLIAMSON,

Escort of the American Flag Champions Going Around the World as Guests of the Hearst Newspapers. Special Cable Dispatch.

PRAGUE, Sept. 14.—America's youthful flag champions, winners of the recent contest held by the United States Flag Association and sponsored by the Hearst newspapers, arrived here yesterday from a busy 24 hours of entertainment on their last day in Austria, which included a reception by President Milkas and a luncheon at the palace of American Ambassador Washburn.

Their arrival here anticipated even Central European hospitality. Only the lateness of the hour prevented a demonstration by Czech students, but that lack was made up by a special entertainment by the famous Bakula singers, who, it will be remembered, made a tour of the United States two years ago.

The program was arranged by Prague's minister of education, Emil Praus. Thousands of Czech boys and girls waved greetings to the American youths and extended friendly ovations.

The champions were met at the station by John Sterrett Gitting, of the American embassy, in the absence of Minister Einstein. Mrs. Gitting held a delightful reception in the garden of her home, which has long been known as one of the show places of Prague.

Following Mrs. Gitting's tea, the champions, accompanied by a delegation of students, visited the many historic and picturesque spots that have made this place famous. These included the museum, the Cathedral St. Vitus and the royal palace.

Before leaving for Berlin today, the young Americans will place wreaths at the tomb of Czecho-Slovakia's Unknown Soldier and statue of President Wilson.

SNYDER FACES LIBEL CHARGE

TAMAQUA, Pa., Sept. 14.—(AP.)—Charles A. Snyder, former state treasurer and now district attorney of Schuylkill County, was arrested here last night charged with conspiracy and libel. The warrant was sworn to by Paul W. Houck, State Workmen's Compensation Commission.

Snyder, who has been touring the county in the interest of Congressman G. Franklin Brumm, candidate for judge of the Common Pleas Court, was arrested while delivering a speech. The meeting, however, was interrupted only for a moment, the constable who served the warrant accepting Mr. Snyder's promise to appear before a justice of the peace to enter $1,500 bail.

There was no bill of particulars attached to the warrant and it could not be learned what the specific charges against Mr. Snyder were.

Representative Brumm is a candidate for judge against Henry Houck, a son of Paul W. Houck. The campaign has been one of the most heated in the history of the county.

MALONE SEEKS OVERSEERS

Attorneys Lewis D. Brown and Horton Smith, representing the James Malone for mayor forces, presented 45 petitions in Common Pleas Court asking for the appointment of overseers in as many districts in Pittsburgh. Judge Elder W. Marshall fixed Monday for a hearing on the applications.

The districts and wards follow: Eleventh and Eighteenth Districts, Third Ward; Thirtieth District, Fourth Ward; Second, Third and Sixth Districts, Fifth Ward; First, Fourth, Fifth, Sixth, Eighth, Ninth, Tenth, Eleventh, Sixteenth, Nineteenth and Twentieth Districts of the Sixth Ward; Ninth, Tenth and Fourteenth Districts of the Twelfth Ward; Tenth District, Twentieth Ward; Seventh District, Twenty-Third Ward; Eighth District, Fourth Ward; First District, Thirty-first Ward, First District, Twenty-fifth Ward; Seventh, Twelfth, Thirteenth and Fourteenth Districts, Sixth Ward; Seventh, Twelfth, Thirteenth, Fourteenth Districts of the Sixth Ward; Thirteenth, Fourteenth, Eighteenth, Twenty-third, Twenty-sixth, Twenty-seventh and Twenty-eighth Districts of the Tenth Ward; Second, Fourth, Fifteenth, Seventeenth, Eighteenth, Twentieth and Twenty-first Districts of the Ninth Ward.

AMUSEMENTS.

Shubert's PITT Tonite at 8:25 Last Mat. Today
GEORGE SHARP PLAYERS Present
"ABIE'S IRISH ROSE"
Featuring Members of the Original Cast
BEGINNING MONDAY NITE
GALA FALL OPENING
FRANCES STARR
in "THE CONSTANT WIFE"
Best Seats $1.00. Saturdays Included

BASEBALL— FORBES FIELD 3:00 P. M.
PITTSBURGH vs. PHILADELPHIA
Tickets on sale at A. G. Spalding & Bros., 608 Wood St.; Model Clothing Co., 6025 Penn Ave., East Liberty, and Forbes Field.

ACADEMY Mat. Daily 2:15 Evening 8:30
BURLESQUE
A Potpourri of Melody and Mirth
"HULLO PAREE"
Midnight Show Sunday Night 12:05 A. M.

Walter Winchell On Broadway

Lines to a Pot of Glue

WHENAS my lady turns a baleful eye
Upon the tough, tenacious swain I am,
And tells me she no longer cares a damn
If I should croak at once, or by and by;

When friendships, each and every, go awry
the very hour I'm tumbled in a jam;
When every human link is proved a sham,
And dissolution crumbles every tie:

Do I repine? Do tears o'erflood my cheek?
Nay, to my desk my stubborn feet repair,
And there do rise no burst of rhetoric,
No vehemence, nor melancholic pique:

For, though all else on earth that bond forswear,
I know that you, of all things—YOU will stick!
—*Cleric.*

* * *

HAW!

HANNEN SWAFFER, of the London Express and Variety, reports that St. Yawn Ervine is in a lather again. Swaffer rides his contemporary for two full columns, arguing that Ervine's writings are dull, and adds: "I wonder what you Americans did to Sinjin Ervine. Something must have happened in New York that we have not heard of over here. I would like to find out what it was, because Sinjin lately has become an old woman. He is a little peevish now and then. I am afraid you New Yorkers are entirely responsible. You have scared him.

"When he returned from New York he complained to me that I had said something or other that he had had fights there, whereas, he said the only people he had quarreled with were Heywood Broun and 'a person called Walter Winchell.'"

Add small town bores who didn't make good in the big city.

* * *

A FORM OF CRITICISM

Alexander Woollcott made his debut before the WOR microphones the other night and his introducer said that it was a happy privilege to introduce Mr. Woollcott "because we have something in common—we are dramatic critics."

"Well," welled a studio attache, "there's nothing commoner than that."

* * *

KAUFMAN'S KUTE KRACKS

SPEAKING of Alexander Woollcott's debut before the mike as "Town Crier" for WOR, he lost $2,000 while playing poker with George S. Kaufman of the N. Y. Times and other friends three evenings before. The great loss prompted Woollcott to leave the game a half hour before schedule and he failed to show up for the next game the following night.

"Hmmm," hmmm'd Kaufman as he read the radio page of the newspaper yesterday, "it says here that Woollcott is to be a radio crier. I suppose that scene the other poker night was a dress rehearsal."

* * *

After seeing the "Cock-Eyed World" the other night, Izzy Elinson argues that the movies are still in their sinfancy.

* * *

GAG

A WOMAN who is seeking divorce evidence told her attorney that her husband talks in his sleep, so the counsellor advised her to sit up one night and listen to his chatter. For two night she watched and listened without result, but on the third night he mumbled things and the frau was all ears. The following morning she saw her lawyer.

"Well," he beamed, "you look like you have good news. What did he talk about?"

"I forgot to tell you that he is a Broadway columnist," was the reply, "so naturally he talked about himself."

* * *

Variety once said of a main stem paragrapher: "There isn't enough mustard in all Coney Island to cover the dog he's putting on!"

* * *

THE REASONS

"WHAT'S the matter with that guy, you always snub him?"

"Oh, he's all right, I guess, but he is the type who never removes his hat in an elevator when a lady enters it until the other men do. . . He likes to make an "entrance" into a theater after the first curtain lifts. . . . He's the kind of a guy who, when he turns over a salt-shaker, throws some of the spilled salt over a shoulder. . . Once he made a somewhat amusing remark and keeps repeating it every time he gets a new audience, and he wastes his time telling other people not to waste theirs.

* * *

God built the earth
In Seven.
In one day
You built heaven!
—*Mary Carolyn Davies.*

* * *

FLIP QUIPS

IN the Ed Graham manner: She was a good gal as good gals go, which wasn't far . . . She's the kind of girl who drives poets into ecstasies and ordinary men into speakeasies . . . "Well," said the ham as he received his notice, "I've been thrown out of better plays than this!" and then there was the young man who was managing a flock of wild oats, and he went from one night club to another, and sow on far into the night.

* * *

And many a Broadway four-flusher wishes he didn't have to.

* * *

Then there's the one about the dialectician and his little son, Irving, who paused at the stage door of a small-time vaudeville theater. Two actors came out and Oiving ejaculated: "Ooooh, poppa, looka, Ecktors!"

"Sharrup!" scolded the father, "dun't make fun—you never know what you'll be some day!"

* * *

QUITESO, QUITESO

AT her Valley Stream roadhouse the other evening La Guinan was hurling clackers at the ringsiders with great force. "Hey! Look out there," cried a spender as he covered his face, "you're liable to knock my eye out!"

"And if I do," retorted La G, "you'll brag about it for the rest of your life."

* * *

It was Herbert Bayard Swope who once observed: "The most successful way of being an unsuccessful journalist is to try and please everyone," but if you asked a columnist, the big idea is not to try and make new friends but to hold the old ones.

* * *

Hilda Ferguson, phormer "Phollies" phrail, who now is starring in her own act, "Gold Diggers," was offered $10,000 by a magazine to write her autobiography as a Broadway show girl.

"How thrilling!" chirped another Ziegfeld femme, "when are you going to do it?" "I'm not," flipped Hilda, "I can get twice that much from some men not to."

(Copyright, 1929, Daily Mirror, Inc.)

Movie Sleuth

William Powell has no monopoly on Philo Vance. Announcement is made that in the M-G-M production of "The Bishop Murder Case," Basil Rathbone (pictured above) will portray the sleuthing Philo.

Obituary

Crawford Funeral.

Funeral services for Attorney Charles S. Crawford, 74, who died at his home, 220 South Fairmont avenue, Thursday, were to be held at 4 p. m. today. He was elected president of Common Council on the Independent Citizens' ticket in 1902, serving two years, and was active in the mayoralty campaign in 1906. He was on the committee of municipal affairs of the Chamber of Commerce 10 years, and was active in the affairs of Christ Methodist Episcopal Church. He leaves three daughters, Mrs. William Miller, of Atlanta, and Miss Ruth and Miss Edith at home.

Greves Funeral.

Funeral services for Miss Ulalia A. Greves, who died Thursday, were to be held at 3 p. m. today from the home of a sister, Mrs. John R. Hays, of 5700 Elgin avenue. She was a graduate of the Pittsburgh High School, and for many years was connected with the teaching staffs of Pittsburgh public schools, for the past three years being principal of the Morningside school. Besides Mrs. Hays she leaves her mother and two other sisters, Mrs. A. G. Flanegin and Mrs. Mae G. Adams, both of New York, and a brother, the Rev. U. S. Greves, of New Alexandria.

James W. Peck.

James W. Peck, 66, of 6424 Meadow street, author of a History of Pittsburgh Negroes, and for many years connected with the register of wills office and as confidential messenger for the Commonwealth Trust Company, died yesterday. He was born in Wood street, on what is now the site of the Colonial Trust Company building. His family moving to Pittsburgh from Chambersburg in 1830. He leaves his widow and a son, James Peck.

NEW SHOWS ON STAGE, SCREEN

The Nixon opens its new season Monday night with "The Red Robe," starring Walter Woolf. It is heralded as a romantic musical comedy.

Frances Starr will appear in the Pitt next week as guest star with the George Sharp Players, the production being "The Constant Wife."

Today "Gold Diggers of Broadway," all talk and color picture, based on the Avery Hopwood stage play, "Gold Diggers," opens on the Grand screen.

VAUDEVILLE, FILMS

Today also marks the opening of a new bill in the Harris, Sheridan Square and Enright. The new shows in the Harris and Sheridan Square comprise vaudeville acts and "Paris Bound," talk picture, which marks the screen debut of Ann Harding. Performances in the Enright offer a Dick Powell revue on the stage and "Charming Sinners," with Ruth Chatterton on the screen.

"Three Live Ghosts," a comedy drama, based on the stage play by that name, opens Monday in the Penn. The stage show, featuring Teddy Joyce, will be "Vacation Days."

The current photoplay in the Stanley is "Illusion," co-featuring Charles Rogers and Nancy Carroll. There is a Brooke Johns' show on the stage.

HAL SKELLEY COMING

"The Dance of Life," movie version of the stage play, "Burlesque," comes to the Aldine Monday. Hal Skelley, star of the original version, also is in the picture.

Next week's burlesque attraction in the Academy will be "Broadway Scandals."

"She Goes to War," starring Eleanor Boardman," opens today on the Liberty screen, while "Honky Tonk," with Sophie Tucker, enters as the new picture in the Olympic and Colonial.

"The Wheel of Life," starring Richard Dix, is current in the Regent, where it will be replaced on Wednesday by Lionel Barrymore's "The River Woman."

CONSTITUTION TALK ON AIR

John L. Walker, president of the Pennsylvania Society, S. A. R., will deliver an address on the Constitution tonight at 7:45 o'clock over KDKA as part of the program sponsored by Pittsburgh Chapter, in the observance of the one hundred forty-second anniversary of Constitution Day.

John L. Walker

Flotilla Continues Afternoon Dances

The special Saturday afternoon dances are being continued in the Flotilla Club. Announcement is made that there are no cover charges for these events.

FILMLAND. FILMLAND. FILMLAND.

A New Thrill!
Sweeps of color that are breath taking . . . a great and glorious spectacle with a superb cast—that's
"The GOLD DIGGERS of BROADWAY"
Warner Brothers newest
ALL NATURAL COLOR CLASSIC
What entertainers! WINNIE LIGHTNER, today's funniest girl; ANN PENNINGTON, dancing sprite; NICK LUCAS, crooning glorious song hits; NANCY WELFORD, prettiest eye-full in the picture, and 100 Hollywood beauties!
"The Gold Diggers of Broadway" is astounding the Great White Way! Only the unlimited resources of Warner Brothers could bring you such a hit!
Starts Today! GRAND 5th Avenue Downtown

LOEW'S UNITED ARTISTS PENN
NEXT WEEK
REIGNING KING OF FUN
TEDDY JOYCE
PITTSBURGH'S OWN FLAMING YOUTH
in "VACATION DAYS"
with AMERICA'S FOREMOST POLITICAL HUMORIST
SENATOR MURPHY
AND BROADWAY CAST OF 47
ON THE SCREEN
UNITED ARTISTS
ALL TALKING COMEDY DRAMA
3 LIVE GHOSTS
NOW
Madame X
ON THE STAGE "The GARDEN of LOVE"
LUBEAT · BREESKIN

NIXON Next Week Com. Mon. Night, Sept. 16 Mats. Wed. and Sat.
GALA OPENING OF SEASON
MESSRS. SHUBERT present
WALTER WOOLF
in a new operetta musical comedy
THE RED ROBE
Mail Orders Now—Nights: $1, $1.50, $2, $2.50, $3. Wed. Mat.: 75c, $1, $1.50, $2, $2.50—No Tax on Tickets.
SEATS NOW

Dine BILLY KING'S Dance
SILVER SLIPPER
KENYON THEATER BLDG., 823 FEDERAL STREET, NORTH SIDE
3 Times Nightly—The Best Floor Show in Pittsburgh
FEATURING
DICK WARE — MARGIE NELSON
Reservations — Call Cedar 9943

WARNER THEATRES
STANLEY
BROOKE JOHNS
IN
"Around the Town"
BUDDY ROGERS
NANCY CARROLL
In a Talking Romance
"ILLUSION"
David Broudy's Overture "Pittsburghesque" with Bernie Armstrong
ENRIGHT
DICK POWELL
IN
"Spanish Skies"
On the Talking Screen
"CHARMING SINNERS"
With
Wm. Powell Ruth Chatterton Clive Brook
FRANK E. ROBERTS' Organ Solo

GARDEN All Talking Ronald Colman in "BULLDOG DRUMMOND"
TRIANGLE EAST LIBERTY KEN MAYNARD in "THE ROYAL RIDER"
BRUSHTON THEATRE TODAY—See and Hear "THE ALIBI"—The Talking Collegians in "SPORTING COURAGE," and Vitaphone Act.
KENYON N. S. GRETA GARBO in "The Single Standard" with John Mack Brown

NEW ALDINE
NEXT WEEK
TALKING · SINGING · DANCING
A BROADWAY REVUE IN FULL NATURAL COLORS
THE DANCE OF LIFE
Adapted from the famous stage hit "BURLESQUE"
with HAL SKELLY NANCY CARROLL
A Paramount Picture
No Advance in Prices
Mat. 35c Eves. 50c
NOW
"TAKE"
with GEORGE O'BRIEN · HELEN CHANDLER
ALSO VITAPHONE AND MOVIETONE ACTS
HARRY FOX IRVING AARONSON'S COMMANDERS JAMES J. CORBETT

Bill Rogers Says

SANTA MONICA, Cal., Sept. 14.

Mussolini woke up Thursday, felt tired and worn, so he gave up seven of his nine cabinet positions.

I wouldn't be surprised to see him become so indolent that he took up golf. All he is now is manager of Italy and supervisor of the seven positions that he gave up and over here we take one cabinet job serious.

Even the south got sore because Mr. Hoover didn't appoint one of them on his cabinet. He was mighty honest about it, though. He said there is lots of men down there big enough, but they are not smart enough to be Republicans.

Yours, WILL.

Real Estate

In Mt. Lebanon, the Colonial Realty Company, Inc., sold for the Washington Park Land Company to the Schaffer Corporation, builders, 60 lots in Mayfair drive, Washington Park plan. The buyer will erect a number of modern homes. The same brokers sold for Merle A. Petty to Henry Alinder the Colonial Apartments at the corner of Wisteria avenue and Buchanan place, Central square. Mr. Alinder deeded in part payment a brick dwelling at Beverly road and Marlin drive and three lots in Seminole Hills.

H. A. Gold has sold to Thomas Donohoe the Auditorium Building, a four-story brick structure with stores and apartments at Noble and Bradford avenues, Crafton. The lot is 56x137 feet.

A residence at 1235 Washington road, Mt. Lebanon, has been sold by Carl C. Bain to Alice E. Rea for $23,500. The lot is 70x170 feet.

Three frame dwellings and two brick garages at the southeast corner of Almond way and Foster street have been sold by Joseph Ostrowski to John Reznik for $11,500. The lot is 50x75 feet.

A double house at 576 Lennox avenue, Forest Hills, has been sold by Leonard Bock to Fred J. Whistlecrofe. The lot is 42x100 feet.

In Bellevue, W. S. Dawson & Co. sold for Victor Belles, of Greenville, Pa., to William Hall 43x105 feet vacant in Forest avenue for $1,500. The buyer will build a home.

Building permit applications included:

Thirteenth Ward—Sunshine Family Laundry Service Company, addition, 7227-35 Hamilton avenue, $13,000.

Fourteenth Ward—W. J. Ritz, brick dwelling and garage, 6739 Wilkins avenue, $9,500; F. R. Fehety, brick dwelling, 309 Whipple street, $5,000.

Nineteenth Ward—May T. Neff, brick dwelling, 1539-41 Princess street, $8,000; M. A. Ulmer, brick dwelling and garage, 2401 Glenarm avenue, $7,000.

Third Ward—E. R. Root, brick dwelling, 227 Orchard street, $6,500.

Shells Explode In Storage Plant

PORTSMOUTH, Va., Sept. 14.—(AP.)—Millions of rounds of small arms and ammunition were destroyed this morning by flames enveloping the small-arms storage at St. Julien's Creek naval magazine near Portsmouth.

Rifle ammunition, one and three-inch shells exploded in a burst of gunfire reminiscent of the old western front. Unofficial estimates of the loss run as high as $1,000,000.

4 Fliers Killed as Plane Takes Fire

CHARTRES, France, Sept. 14.—(AP.)—An army airplane from the base here burst into flames today on a training flight and crashed to the ground. Its four occupants were killed.

Death Notices 1

ADAMS—On Saturday, September 14, 1929, at the home of his mother, 353 Oakland avenue, JOHN C. ADAMS. Notice of funeral later.

EAYRE—On Friday, September 13, 1929, RICHARD C. EAYRE, husband of Sarah Whittaker, in his 77th year. Services at the family residence, 4002 Oswald street, North Side, on Sunday at 9:00 p. m. Interment Monday.

DAVIS—Suddenly, on Friday, September 13, 1929, RICHARD B. DAVIS, husband of Nancy E. Davis (nee Jamison), in his 85th year. Funeral services at his late home, 18 Federal street, Carnegie, Pa., on Monday, September 16, at 2:30 p. m. Friends invited. Interment in Melrose Cemetery.

EDWARDS—On Friday, Sept. 13, 1929, at 8:40 a. m., MRS. LEAH TAYMAN EDWARDS. Funeral services will be held at the residence of her sister, Mrs. Frank D. Hetzel, 3 miles west of Somerset, Pa., on Sunday afternoon at 2:30 o'clock.

FARRELL—On Thursday, September 12, 1929, CATHERINE O'BRIEN, wife of John P. Farrell, in her 75th year, at family home, 239 Orchard place Knoxville. Requiem high mass at St. Canice's Church on Monday at 9 o'clock.

FLEMING—On Thursday, September 12, 1929, at 10:50 p. m., SARAH BECK, wife of the late William A. Fleming. Services at her late home, 406 Whitney avenue, Wilkinsburg, on Sunday evening at 7:00 o'clock (D. S. T.) Interment private Monday morning, Armstrong County. (Papers please copy).

FRICK—At Verona, Pa., on Friday, September 13, 1929, EVALINE, wife of John W. Frick, in her 77th year. Funeral services at residence of her daughter, Mrs. James B. Shaw, 730 Bruno street, Verona, Monday afternoon at 2:30 o'clock. Interment in Oakmont Cemetery. (Kittanning (Pa.) paprs please copy.)

HOGE—On Friday, September 13, 1929, at 12:20 a. m. at her residence, 5537 Ellsworth avenue, VIRGINIA A. HOGE, wife of the late Capt. William A. Hoge. Funeral services at Millsboro, Pa., Sunday afternoon at 2 o'clock.

LYLE—On Friday, September 13, 1929, at 5:45 p. m., ROBERT J. LYLE, husband of Annie Robertson Lyle. Funeral services at the home, near Cross Creek Village, Pa., on Sunday, September 15, 1929, at 3 p. m., Eastern Standard time. Interment in Cross Creek Cemetery. Friends invited.

RICHARDS—On Thursday, September 12, 1929, at 4:45 p. m., DANIEL J. RICHARDS, son of Elizabeth Davies Richards. He is survived by his mother and three brothers David R., John D. and Joseph H. Richards. Funeral services at his late residence, 921 Coast avenue, Banksville, Pa., on Monday at 2:30 p. m. K. of P. Order of Independent Americans and friends are invited.

RILEY—On Friday, September 13, 1929, at 5 p. m., JAMES RILEY, husband of Mary Sherry Riley. Funeral from his late home, 228 Forty-fifth street. Time later.

SCHNEIDER—On Friday, September 13, 1929, at 1 a. m., WILHELM, husband of the late Baldina Schneider, in his 83rd year. Funeral from his late residence, Orvis street, Undercliff Stop, on Butler Short Line, on Monday, September 16, at 8:30 a. m. High mass of requiem at St. Mary's Church, Sharpsburg, at 9 o'clock. Friends are invited.

SHAW—On Friday, Sept. 13, 1929, at 8:20 a. m., at her residence, Vandergrift, Pa., MRS. EUNICE L. SHAW, aged 71 years, widow of A. M. Shaw. She is survived by two sons, Aber R. and Arthur A. Shaw, and one sister, Mrs. Alice Craig. Funeral services at Poke Run Presbyterian Church on Monday, Sept. 16, 1929, at 2:30 p. m., Eastern standard time. Interment in Poke Run Cemetery. Friends invited.

THOMAS—On Friday, September 13, 1929, at 5 a. m., FLORA CECELIA THOMAS, aged 36 years. Funeral from family residence, 1919 Arlington avenue, Sixteenth Ward, on Monday morning at 8:30 o'clock. Requiem high mass at St. Henry's Roman Catholic Church at 9 o'clock. Friends are invited. Interment in St. Joseph Cemetery.

WILDING—Thursday, September 12, 1929, at 11:40 p. m., JACK WILDING, son of John and Anna Stutt Wilding, aged 1 year 5 days. Funeral from the parents' home, Beadling, Pa., on Monday, September 16, at 1:30 p. m. Blessing services at St. Ann's Church, Castle Shannon, Pa., at 2 p. m. Interment in St. Ann's Cemetery.

WOOD—On Saturday morning, September 14, 1929, at her residence, 401 South Graham street, SARAH JANE WOOD, widow of Capt. T. J. Wood, aged 85 years. Funeral services at the Roscoe Methodist Episcopal Church, Monday, September 16, at 11 a. m. (E. S. T.) Interment private.

Funeral Directors 1-D

ADULT FUNERALS COMPLETE AS LOW AS $135. GRIME & BLAIR, FUNERAL DIRECTORS FISK 1892

FUNERAL FLOWERS Order by PHONE 3726 and 3727 ATLANTIC AT ANY PRICE DESIRED McClements 535 WOOD STREET

Pittsburgh Sun-Telegraph
Evening and Sunday Morning
PUBLICATION BUILDING, PITTSBURGH, PA.
DOWNTOWN OFFICE, WANT AD CORNER, FIFTH AND MARKET.
Telephone Grant 5400
For Classified Ads Only. All Other Departments Grant 6500.

Card of thanks, church announcements, deaths, memoriams, birth and marriage notices, 30 cents per line.

If replies to advertisements have to be mailed (outside of the city only) send 10c for postage.

Telephone or oral orders to discontinue or change "Till Forbid" advertisements should be confirmed by writing.

The Sun-Telegraph will not be responsible for more than one incorrect insertion of any advertisement ordered for more than one time.

Advertisers should ask for and retain receipts of payment of classified ads, as mistakes cannot be rectified without them.

The publisher reserves the right to reject any advertising deemed objectionable.

Lost and Found 2

BROOCH, yellow gold, leaf shape, in downtown; reward. Coraopolis 314.

DIAMOND horseshoe scarf pin, lost on Hamilton av. car, streets of Pgh., or Wilks. Reward for return to room 208 Hotel Henry, Pgh.

DOG—Toy fox terrier, female, black, white, brown face, lost Liberty ave., Thirty-fifth st.; reward. Court 3220. Mr. Shaw.

HAMILTON WATCH lost; chain and knife attached; engraved D. E. McG.; reward. Phone Montrose 2917.

LOST—One female setter puppy, three months old, white, with brown ears and head, answers to the name of Odel; reward is offered for its return to T. J. King, 509 Junilla st. or call Mayflower 6896.

LOST, 2 skin Marten fur in Gimbels Dept. Store. Reward. Montrose 7147.

LOST—6 mo. old male police dog, without collar. Reward. Hazel 3023.

PHI GAMMA frat pin lost downtown; E. W. Sheets "27" back; rew. Grant 6700.

WATCH—Lost, white gold, Howard, between Island and Superior aves., on California; $25 reward. Grant 3730.

WATCH, white gold, in downtown; please return; reward. Hazel 2388-M.

FOUND ON STREET CARS.
WEDNESDAY, SEPTEMBER 11.
Purse, route 82.
Glasses, route 87.
Ring, route 13 or 14.
THURSDAY, SEPTEMBER 12.
Ring, Craft Ave. Car House.
Razor, route 86.
Rosary beads, route 77.
Purse, route 65.
Information concerning these articles may be had by calling Pittsburgh Railways Co., Lost Department, Grant 7450. Ask for extension 148.

Aviation

PILOTS AND MECHANICS
Earn while training. Easy payment plan. Call or write, 908 Fulton Bldg.

Male Help Wanted 4

Automobile Mechanics
First class mechanics for all makes of cars. Call Mr. Lucas, Coraopolis 695.

AVIATION training in New York. Earn $20-$50 week as you learn. Apply 1-9 p. m. 612 First National Bank Bldg.

BETTER BRUSHES need two men; permanent; good pay to start, advancement. Write or apply 521 Bessemer Bldg.

CHRISTMAS CARD SALESPEOPLE, FULL OR PART TIME.
THE PROCESS LINE
Of Personal and Business Christmas Cards is the line of least sales resistance as proved by unsurpassed public demand. Call in person or write for free sample book containing 133 original designs. Commissions paid daily with monthly bonus. We deliver and collect. Office open evenings.
The Process Corporation, 718 Empire Bldg.

DRAFTSMEN
Immediate opening for several first-class designers, checkers and detailers on rolling mill machinery.
Mackintosh-Hemphill Company,
12th st., Pittsburgh, Pa.

DRAFTSMAN—Experienced. Pittsburgh Forgings Co., Coraopolis, Pa.

Experienced Operators
Boring Mill,
Turret Lathe
SCREW MACHINE
Turret Lathe
STEINLE
APPLY
EMPLOYMENT OFFICE
501 N. Lang Ave.

MEN—Radio school; every branch taught; recognized by govt., trade assn., others. Write, call. Radio Co. of Pa., 331 4th av.

MEN—Fair educ., for special work. Quick returns. Call or write 814 Bessemer bldg.

McCREERY & CO.
Have Positions Open for
EXPERIENCED PACKERS
for toilet goods, lamps, silverware, etc. Ones having department store experience will be given the preference. Apply Supt. of Delivery, Basement.

RADIO SALESMEN
With recent experience in selling Standard Radio sets in the suburbs of Pgh. and adjoining counties. Compensation, salary, all expenses and commission. This position is offered by one of the strongest companies in the radio field and the product is supported by National Advertising. Write Box L 229, Sun-Telegraph.

RADIO SALESMEN
To sell high-grade radios; leads furnished. Wm. Sigal & Sons, 2004 Murray ave.

SALESMEN WANTED — A nationally known corporation that has recently established their Pittsburgh branch wants ten salesmen, local and travel. The work is calling on business and professional men, presenting a service, at no expense to client. If you are a hustler, and are of good appearance and want a fast proposition, where the remuneration is high, call Room 202, Investment Bldg.

SILVER man wanted, experienced; complete charge; steady position; excellent opportunity. Springdale 271.

TRADE SCHOOL
Ambitious men wanted; earn $65 to $100 per week; automobile mechanics, automobile electricity, bricklaying, plastering, welding, tile setting, fine or commercial arts, radio; instructions absolutely practical and individual. Classes every day and Tuesday and Thursday evenings; catalog free; visitors welcome.
Pgh. Auto & Trade School, 405 Penn Ave. Dept. "T" Pittsburgh, Pa.

WANT reliable single colored man for gardener and outside work on country home near Pittsburgh. Telephone Court 3640 for appointment.

WANTED—One first-class blacksmith. Universal Steel Co., Bridgeville, Pa.

YOUNG man stenographer, one having a fair knowledge of bookkeeping. Good opportunity for ambitious young man. Apply in own handwriting, stating age, education, references and experience (if any). Write A 190, Sun-Telegraph.

YOUNG man about 17 years old, neat appearance, high school education. Write Box S-224 Sun-Telegraph.

School & Instructions 16

VISIT THE SCHOOL OF INDIVIDUALITY
Instruction is based on the needs and ability of each student.
TWO MAJOR DEPARTMENTS:
(1) School of Business—Complete Business Training.
(2) College Preparatory Course for Adults.
GRADUATES ADMITTED TO COLLEGE WITHOUT EXAMINATIONS
Call, phone or write. Register Now for Day and Evening Classes.
NON-SECTARIAN FOUNDED PITTSBURGH ACADEMY CO-EDUCATIONAL 1882
531 WOOD STREET ATLANTIC 6756
FULLY ACCREDITED By the Pa. State Dept. of Education.

Night School Opens Sept 16.
NEW CLASSES MONDAY MORNING IN DAY SCHOOL.
CURRY COLLEGE
Write or call for catalogue.
Penn and Stanwix st. Atlantic 3069.

PGH. SCHOOL OF SPEECH offers courses in PUBLIC SPEAKING, EXPRESSION AND DRAMATIC ART. For catalog address Elbert R. Moses, Pres., 930 N. Lincoln ave., Pgh., Pa. Fairfax 3422.

THE SCHOOL of individuality. Business and academic education. Pgh. Academy, 531 Wood st., Atlantic 6756 and 6757.

Duffs-Iron City College.
New Day Classes forming Monday. Registration for Evening Sessions Thursday and Friday evenings, Sept. 12 and 13, 5 to 9 p. m. 424 Duquesne way, Pittsburgh. Atlantic 4875-4876.

HAWAIIAN STEEL GUITAR IN 12 EASY LESSONS; GUARANTEED RESULTS. 518 SIXTH AVE.

GRACE MARTIN'S SCHOOL.
"Secretarial for Adults."
18th Floor, Keenan Bldg. Atlantic 6309.

GOODWIN ACADEMY.
Stenographic and Secretarial Courses.
6200 Penn Ave. Montrose 6041.

Male Help Special 5

MONEY FOR YOU AT HOME—Men and women can earn $15 to $25 a week in spare time writing showcards, no canvassing or soliciting; we instruct you and supply you with work; write today. The Menhenitt Company, Limited, 129 Dominion Building, Toronto, Canada.

WANTED—Men, 5,000, to wear John Bright shoes; all one price, $3.50. John Bright Shoe, 507 E. Ohio st., N. S.

CLASSIFIED ADS ARE AMONG THE GREATEST MONEY-SAVERS KNOWN.

Female Help Wanted 6

EXPERIENCED white maid for general housework. Hazel 2278.

GIRLS for drug store; one not going to school. Write B 193, Sun-Telegraph.

HOUSEKEEPER or competent maid, white. Small apt., family of 3. Terrace Court, Apt B., Shady ave., Hazel 1805-R.

McCREERY & CO.
Have Positions Open for Experienced Saleswomen
SHOES
GLOVES
SILKS
DRESSES
Neat appearing young women of pleasing personality, will find these positions offer good salaries, and unlimited opportunities for advancement.
Part or full time.
Apply General Superintendent's Office, 7th Floor.

MOTHER'S helper; experienced; good home. Walnut 3906.

WHITE maid for cooking and downstairs work; good wages; must have ref. Call Schenley 0812 or 5441 Albemarle st.

10 WOMEN
Canvassers for article needed by everybody. Advertised on radio. Steady, good earnings.
814 BESSEMER BLDG.

CLASSIFIED ADS ARE AMONG THE GREATEST MONEY-SAVERS KNOWN.

Female Help Special 7

COLORED! We have classes for you in Beauty Culture. 305 Grant st.

MONEY FOR YOU AT HOME—Girls and women can earn $15 to $25 a week in spare time writing showcards, no canvassing or soliciting; we instruct you and supply you with work; write today. The Menhenitt Company, Limited, 64 Dominion Bldg., Toronto, Canada.

CLASSIFIED ADS ARE AMONG THE GREATEST MONEY-SAVERS KNOWN.

Male & Female 8

COUPLE WANTED for butler, chauffeur and cook. Maid for bachelor house. British nationality or origin preferred. Write, giving references to C 187, Sun-Telegraph.

MENTION THE SUN-TELEGRAPH WHEN ANSWERING ADVERTISEMENTS.

Employment Wtd., Male 10

COLORED chauffeur desires work with private family; 15 years' experience, 7 as mechanic; best reference. Grant 9206.

COLORED BOY WANTS WORK AS PORTER. PENHURST 4414-J.

RELIABLE colored man desires position as butler or chauffeur; references. Penhurst 3477-J.

Employm't Wtd., Female 11

A COLORED lady, first-class laundress, wants men and women washing to carry home. Grant 3172-J.

BACHELOR APT. work by week; colored girl; references. Schenley 0717.

COMPANION and practical nurse; prefer aged person or invalid; anywhere. Sterling 0885-W.

COLORED laundresses, men and women cleaners, painters, janitors, man and wife, house girls, cooks. Atlantic 2787.

COL. girl wishes work as cook, general housework of any kind. 564 Center ave., Braddock.

COLORED laundress wishes work for Monday, Tuesday, Wednesday; ref. MA 3948.

COLORED woman wants small laundry washing to take home. Mayflower 6688.

COL. lady wantsg week or day work; good references. Hiland 5246.

DAY WORK of any kind by colored girl. Hiland 0953-J.

EXPERIENCED laundress Tuesday and Wednesday, regular, in South Hills; reference. Lafayette 4976-J.

LAUNDRY work by the day; colored lady; references. Hazel 7390-J.

MAID—Refined, col.; wants part time work.; ref. Mayflower 3794. Elizabeth.

NEAT col. girl desires weeks work; good cook, no children, ref. Grant 3766-J.

PRACTICAL nurse available at once. Lehigh 8856

RELIABLE colored woman wants laundry work to take home. Hiland 2053-M.

WASHINGS done at home, called for and delivered. References. Wellington 0825-J.

Sale, Business Opportun., 12

CLEANING, Tailoring establishment. Corner location, business guaranteed. Bargain to quick buyer. 1848 Fifth Ave.

FOR SALE—Restaurant and cigar store doing good business; worth $3,500, will take $2,000; same corner for 30 years. Good reasons for selling. Write P 229, Sun-Telegraph.

GROCERY, confectionery, averaging $250 weekly; must sell quick acct. illness; near car stop; $1,500. 6686 Frankstown ave.

JAMES MURTHA, 336 4TH AVE., CAN SELL YOUR BUSINESS FOR CASH.

MILK business for sale very reasonable. Call Cedar 0876.

RESTAURANT—Small; good business location; dissolving partnership; real bargain. 3805 Forbes st., Oakland. SC 9672.

SANDWICH SHOP—soda grill, Bellevue, in good business location. Linden 9497.

SHOEMAKER SHOP, 7114 Church ave., Ben Avon; no opposition; new outfit.

TAILOR SHOP—Good location; doing good business; reasonable. Fisk 0461.

Transfer & Storage 19

Move With 'The Moving Man'
Local, long distance. Part and return loads anywhere at any time.
Keystone Transfer Co.,
187 Braddock ave., E. Pgh. Valley 2200.

MOVING—STORAGE.
Fireproof warehouse; experienced packers large moving vans. Ask for estimates.
HOEVELER WAREHOUSE CO.
750 Millvale ave Mayflower 6000

SHANAHAN Fireproof Storage—Long distance moving everywhere. Call MA 7800.

Coal, Oil & Wood 21

CHAMPION Lump Coal, $5 & $5.50 ton. F. Fair, 1108 Main st., Shpsbg. ST. 1605.

SPECIAL low price on coal and coke. Call Montrose 7180.

Landscape Gardeners 22

FRANK C. HONESS—Potted monthly roses, trees; shrubbery supplied and planted; soil; lawns renovated and fertilized. 530 Bayne ave., Bellevue. Linden 0743.

Liquor-Drug Treatment 18-B

WHY LET THIS CURSE wreck your home and life? For information and literature write or phone
SHADYSIDE SANITARIUM, FORMERLY KEELEY INSTITUTE
265 Shady Ave. Hiland 9383.

WOMAN'S REALM

Your charm depends largely on your hair dress. Let these beauty experts serve you.

Increase Your Income.
SPECIAL $35 Complete Course of beauty culture at the registered school of Paris Fashion.
GRIFFITH'S BEAUTY SCHOOL.
Second Floor, Empire Bldg. AT 9042.
Marcels free, day or evening.

GLORIA Permanent, $2.25. Roosevelt Beauty Shop, Roosevelt Hotel. AT 5197.

OIL WAVE, $3.
EUGENE WAVE, $4.
Complete. Zegler's Beauty Parlor, 501 MARKET ST. AT. 1191.

Pittsburgh's best, largest and oldest Beauty School. Day and night classes. Maison Frederic's, 207 5th av. At. 0884.

ZEGLER'S.
Zegler Wave, $3—Eugene, $4.
230 Fifth Ave., Room 310. AT. 4982.

A MAR-VELLA WAVE, $4.
212 Oliver Ave. AT. 5494.

ALMA PEARL BEAUTY SERVICE.
1540 Beechview ave. Lehigh 8366.

Personals 18

SPECIALIST IN DISEASES OF MANKIND. Have your blood tested and a complete health examination made. Call today. Consultation free. Permanently established. H. HYZER, M. D., 627 Smithfield street, Pittsburgh, Pa. Phone Atlantic 3694. Hours: 9 to 12, 1 to 5, 7 to 9.

LONELY HEARTS join our club, the world's greatest social extension bureau; we have a companion or sweetheart for you; correspondence everywhere; many worth $5,000 to $50,000; photo descriptions and introduction free. Send no money. Stand. Corr. Club, Grayslake, Ill.

DR. KOLER, specialist for 31 years, located on Penn ave., moved to 943 Liberty ave. Kidney, bladder, blood, skin and all special disorders; examination free; medicines included in the small fee asked. Hours 9 to 8. Sundays, 9 to 2.

PICNIC GROVE
Fully equipped for corn roasts; 15 minutes from downtown Pittsburgh or East Liberty. Sterling 6205-W.

BAILY'S Health Institute—Specializing in elec. treatments for male and female disorders; also elec. and vapor baths. Dr. E. W. Baily, naturopath, elec. therapist, 1327 Fifth ave. Grant 2321.

BLANCHARD'S true medicine for women, nothing to equal it. Sold exc. at Fleming's Family Drug Store. 411 Market st.

WE BUY OLD GOLD, SILVER, PLATINUM. H. & L. Ref. Co., 515 Clark Bldg. Atlantic 0621.

FANNIE LEESE, spiritual serv. Sun., Tues., Fri. 410 Ella St. 8 o'c appts. Fisk 1555.

BELFOUR'S Sanitarium—Electric massage internal baths. 43 Marion st. Grant 0659

MATCHED set of five irons; $25 value, $10. Ben Loeffler, 333 3rd ave. CO 4306.

MADAM CLIFFORD; send birth date, 25c; trial reading. Box 378, Homestead, Pa.

AMERICAN watches cleaned, repair.; $2.50. Swiss, $3; guar. Jobe, 402 Keenan Bldg.

MASSAGES and Electric treatments, 315 North ave., Millvale. Call Millvale 2170.

MARIE WARNER — Scalp treatments, manicuring. Grant 5654 or 1035.

Dentistry 18-A

$10 PLATES and Sweet Air for painless extraction. Dr. Simeral, 109 Diamond st.

BUSINESS WANTED

Coal and Coke

RE-SCREENED lump, nut and egg coal; Connellsville coke; long burning, no clinkers. Corliss Coaling Co., FED. 2672.

Furnaces

GOOD USED FURNACES, cheap. Liberal terms. Apply Sunbeam Heating Company, 2637 5th Ave. Mayflower 2049.

HOMER FURNACE—Sold on easy terms if desired; all makes repaired. Ingold & Ingold, 275 Corliss st. Federal 2668.

Painters, Painters' Supplies

WHEELER'S PAINTS AND VARNISH
115 WEST OHIO ST., N. S.

PAINTING — INSIDE AND OUTSIDE; WORK GUARANTEED. FISK 2093-R.

Typewriters

Discount to Students
ALL MAKES. LOWEST PRICES IN CITY.
AMERICAN TYPEWRITER CO.,
415 Fourth Ave., Pgh., Pa. Court 1019.

Roofing and Repair Work

ROOFING and spouting of all kinds. We use Follansbee's best forge roofing. Estimates free. Fisk 2393.

Cleaners

WINDOW SHADES
NEW CRYSTAL PRO. STERLING 2653.

WINDOW SHADES
Cleaned like new. Acme proc. MO. 9194.

Rug Cleaners

RUGS cleaned like new; prices reasonable. Work guaranteed. Homestead 2987.

Painting

PAINTING interior and exterior paperhanging; paper furnished. Montrose 6957.

Fountain Pens Repaired

PENS DOCTORED while you wait. 509 Market st 542 Liberty ave.

General Machinists

TOOLS, dies, metal stpgs., patents, specialties. Industrial Mfg. Co., rear 126 9th st.

Sewing Machines

BARGAIN in guaranteed Sewing Machies, $4.95 up. White Sew. Mach., 110 6th st.

FOR RENT Unfurnished Rooms 31

BELLEVUE—4 nicely arranged rms., priv. bath, entrance; heathy loc. heat, $35, ½ gas, elec. 640 North ave. Linden 2697.

BROAD ST., 4927—2 rms., use bath; sink, light & heat; $25; bus. lady. HI 4579-R.

DORMONT—4 large rms., bath, hot water, hot-air heat. Lehigh 5223-W.

DUQ. HEIGHTS, 465 Augusta st.—3 rms., priv. bath, sep. gas meter, $26. Lafayette 6382-R.

E. E.—1129 N. Euclid; 3 rms., pvt. bath, conveniences; reasonable. Montrose 2889.

ELLIOTT, 1012 Uvilla st., 4 rooms, bath, second and third floors, $30. Call Grant 1417-W.

FOREST HILLS, 3 rms., bath, 2d fl. mod. conv., $35, gar., $41; Brandywine 1176-W

HAZELWOOD AVE.—3 rms., all conveniences; adults only. Hazel 4192-R.

N. S.—1103 Beave Ave., 3 rms, 2nd floor, gas, elec, newly pap., $22. Cedar 1433-R.

N. S.—2323 California ave., 3 rooms, kitchen, gas, electric, $22. Court 2912.

Wanted, Boarders 33

BAYARD st., 4716—University dist., room and bath; breakfast-dinner. MA 3468.

BROOKLINE—Room and board, 2 business women or couple. Lehigh 3650-W.

CHILDREN boarded, school age (mother's expert care) near schools. Carrick 0809-J.

EAST END—Room and board for gentleman. reasonable. Mayflower 7857.

MARSHALL AVE. 133—Room and board; busines or professional man. FA. 0688.

FOR RENT Furnished Rooms 30

AIKEN, near Fifth—Cheerful room, use of kitchen, unlim. phone, $5. MA 1999.

AT 226 S. PACIFIC, E. E., large 2nd floor front room, steam heat, new furniture; wonderful room for gentleman or business couple. $8. Hiland 4537-J.

AT SUMMERLEA ST.—Cheerful 2nd floor rm., next bath, private family. MA 2541.

BAUM Blvd., 5520—Attractive rm., gent. couple; nr. cars, trains, bus. MO 6492.

BAYTREE AVE., 3834, near Perry High, nicely furnished room. Fairfax 7875.

BAYARD ST., E. E.—2-room suite; twin beds; private home; nr. cars. MA. 3580.

BEECHW'D. Blvd.—Rm., bath, pri. home; gent, brkfst. opt., $25 mo. HA 5809-R.

BRIGHTON RD., DIST.—Cheerful front rm., pri. home, reference, $5. Linden 5767.

COLLEGE AVE., 709—Nicely furnished room, second floor next bath. MO 1085.

DORMONT—Pleasant rm., next to bath, priv. home, nr. cars. $5 wk. LE 4834-M.

E. E.—434 Shady Ave.; large nicely furnished room, next to bath, for couple, with board, homelike.

EAST END—S. ST. CLAIR—Nicely furnished room, tile shower, $4.50 weekly. Montrose 2262.

E. E., 357 Stratford ave., cheerful rm., nr. cars, pri. home, $6.50. MO 6065

E. L., 6028 ST. MARIE—Large front room, gent., lots hot water, semi-bath. HI. 0683.

ELLSWORTH AVE., 5220—Well furnished room, near Shadyside station. MA 3124.

FURN. front rm. for gentleman; pvt. family, East End residential dist. nr. Beechwood blvd.; ref. Write E-193, Sun-Tele.

KELLY St., 7361—Large front rm. suit for 2; h. w. heat; nr. 3 cars. CH. 0154-R.

MARYLAND AVE., E. E.—Attractive rm., 1 or 2 gents; breakfast opt. MA. 8943.

MATHILDA ST., S.—Business woman will share modern apt. with business or professional woman; ideal for nurse; meals optional. Call Hiland 6468-J for appointment.

NEGLEY AVE., S. 370—Large, beautifully furnished room, connecting bath.

N. S. BEAUTIFUL front room, priv. bath, nr. 2 cars, steam heat, $5. FA. 3927.

NORTH SIDE—Cheerful large front room; twin beds; 2 gents; $8; pri. family; references; small room, $5. Linden 4992-R.

OAKLAND, 209 Dunseith st.—2 rms., newly fur., conv. to Pitt. Must see to appreciate.

S-HILLS—Cheer. rm. next to bath, priv. home, nr. cars, gentlemen. LA. 5352-J.

586 S. AIKEN AVE.—Nicely furnished single room near train and car.

Housekeeping Rooms 32

COLLINS AVE., 819—3 nice rooms, complete; all conveniences. Hiland 5993-M.

CRAFTON—2 cheerful rms., private bath; bus, couple or elderly party. WA. 0771.

FIFTH AVE., 2028—Rooms, all modern conveniences; sink, range. Grant 9378.

HOMEWOOD—Living-bedroom and kitch.; complete; or sleeping rm. Hiland 4017-R.

INDUSTRY ST., 329—3 rms., complete; all conveniences; $10. Lafayette 6321-M.

INGRAM, 220 Scotia st.—2 front rooms, complete; all conv. Walnut 3719-W.

NEGLEY AVE. S. 815—2 large rms., complete; bus. couple; $40 mo. May. 0177.

OAKMONT—4 rooms, furn. or unfurn; private home. Oakmont 377.

Apartments 35

CRAFTON—Second floor duplex, 6 rooms, bath, newly decorated; range, near cars, trains; Sept. rent free. Fairfax 8410.

BEN AVON—5-room, modern duplex, General Elec. refrigeration, $85. Linden 1238-J.

HASLAGE AVE., N. S.—1st flr., 4 rms., bath, ldry., porch; conv.; $40. CE. 5857-J.

WILKS., 313 Peeble St., 1st fl. apt., 4 rms., private bath, $38. Franklin 1239-W

CRAFTON—New 4 rms., bath mod., $50; gar., $57; small fam. Walnut 3405-J.

SWISSVALE—4 rooms, pri. bath, heat inc., $30; pri. entrance. Penhurst 1316-J.

FORBES ST., 1911—1st floor apt.; 4 rooms, bath, electric, $40. Mayflower 2277.

TODD ST., 526—5-ROOM APARTMENT; RENT $50. MONTROSE 7326.

CLASSIFIED ADS ARE AMONG THE GREATEST MONEY-SAVERS KNOWN.

Apartments, East End 36

ARMADA
HOBART ST. NEAR WIGHTMAN.
NEW SQUIRREL HILL APARTMENT.
Large Living Room, Dinette, Kitchenette, Bedroom, Bath, Heat, Hot Water, Gas and Frigidaire included in rental. Immediate possession.
REPRESENTATIVE ON PREMISES.
Smith Bros. Realty Co.,
5873 FORBES ST. HAZEL 2650.

THE BELVEDERE
5523 Ellsworth ave., cor. Graham st., Shadyside; four rooms, second floor front, corner; exclusive, convenient and strictly modern. Mayflower 6383.

CENTER AVE., 5514, E. E., Apt. No. 4—Very attractive outside apartment, 2nd floor, 5 rooms, sun poarch, bath; sublet at reduced rental. Montrose 5573.

SHADYSIDE DISTRICT—3-room apt. ideal location, steam heat, reasonable. 722 Ivy st. Mayflower 6361.

SHADYSIDE, 5737 Holden st., nr. Maryland; 5 rms., 2d flr.; janitor; was $90. Wm. King, owner, Montrose 6340.

SCHENLEY Dist.—1st floor apt., 7 rms., tile bath, h. w. floors, h. w. heat; janitor. Mayflower 2109.

REGENT SQ. Dist., 3 rms., s. parlor, gar., Frigidaire; new apt.; $65 mo. CH. 3158.

3 ROOMS, kitchenette, priv. bath, furnace heat, imme. poss. Penhurst 5655-J.

LARIMER AVE., 221—Storeroom, complete; 4-room apt. Hiland 6963.

SQUIRREL HILL—6-room modern apartment. Hazel 0539-J.

CLASSIFIED ADS ARE AMONG THE GREATEST MONEY-SAVERS KNOWN.

Apartments, South Hills 37

MT. LEBANON
Apartments of three and four rooms with all modern equipment including heat, gas, water, and frigidaire service. Immediate possession. "Live in Mt. Lebanon's Most Modern Apartment Building." Price $75 and $95 per month.
Stevenson, Williams Co.,
666 Washington Rd. Lehigh 6000.

MODERN 4-ROOM APARTMENT, $85
Colonial Realty Co., Inc.
318 Washington Rd.
Mt. Lebanon. Lehigh 6666.
Open Evenings and Sundays until 9. p. m.

EFFICIENCY apartment, 2 to 5 rooms, houses, doubles and duplexes; moderately priced; rent list now ready; auto service.
W. M. HALL.
3031 W. Liberty Ave. 696 Washington Rd.
Lehigh 3590 Lehigh 7400

ATTRACTIVE 6-rm. apt., bath, sun rm., garage, refrig., h. w. heat. $107.50. Nov. 1. 2701 Broadway, Dormont. Lehigh 7282.

WOODWARD Ave., 2426—duplex, 3 rooms, bath, porches, 1st floor; $40. Take 38 or 39 car to Belle Isle ave. Lehigh 7307-R.

MT LEBANON, 3 or 5-rm. apt., priv. bath, elec. refrigeration, garage. Lehigh 3062.

BEECHVIEW — 4 rooms, 1st floor apt., light, gas, heat inc., $50. Lehigh 7338-J.

NEW dup., 1 min. cars, schl., chur., park; elec. wash. Car. 0546-J. 2212 Dellrose.

CARRICK—5 rms., s.par., shower, garage, redec., reduced. $65. Carrick 0680-J.

DORMONT—5-room apt., heat included, rent $65. Lehigh 7300.

CLASSIFIED ADS ARE AMONG THE GREATEST MONEY-SAVERS KNOWN.

Apartments, North Side 38

BUENA VISTA, 1210, N. S.—Beautiful apt., 5 rooms, tile bath; janitor; reduced rent. Grant 9678.

RIVERVIEW PARK DIST.—5 rms., bath, h. w. flrs., inst. heater. FA 1421-1377.

WARNER ST., 1408-10—3-room apt., bath, $25; 4 rooms, $25. Linden 8926-R.

City & Suburban Houses 39

2012 ALSO 2017 Monroe st., Swissvale. Solid brick houses, 6 rooms and bath, good furnace, splendid condition, immediate possession. Must be seen to be appreciated. Rental $50 per month each.
Harvey R. Worthington Co.,
323 Fourth Ave. Court 2956

COLORED—5-room house, bath, electric, $38; 4-room house, electric, $30; 3 rooms, bath, electric, $25; 2 rooms, bath, electric, $18; 3 roms, $22; Fortieth st. One month free. Call for rent list, Lando, 331 Fourth ave. Room 504, and 1851 Center Ave. Court 4487.

WILK., 609 South av., 4 rooms, tile bath, hardwood floors, steam heat, etc. $56.

FINE 9-room house, 1257 Franklin st., Wilkinsburg. Only $88. HI. 8420-R. PE. 8125

East End Houses 40

SQ. HILL—Newly decorated, 7 rooms, 2 baths, steam heat, garage and other conveniences. Must be seen to be appreciated. Very reas. Hazel 5415 or 0381.

4-ROOM house, bath, laundry, yard; also furniture cheap; leaving for Florida; posses. Oct. 1. 1610 Lincoln ave., E. E. $35.

AIKEN AVE., 615, near Ellsworth—Nine-room brick, reception hall. $90. Wm. King, owner. Montrose 6340.

NORTHUMBERLAND St., 6660 — 7-rm. house; h. w. heat, garage. Hazel 2310.

6919 KEDRON ST.—4-room house, bath, gas, elec., $36; adults. Sept. free.

FOR RENT North Side Houses 41

MARSHALL FIELD PLAN—New 5-rm., tile bath, shower, h.w. heat system; G. E. refrigerator, range, hwd. floors; newly dec.; garage; Sept. rent free. FA 8410.

BRIGHTRIDGE ST., 21 and 25—7 rooms, bath, electric; nr. schools and cars; $39 month. Fairfax 1230.

OSGOOD ST., 2218, N. S.—6 rms., bath, ldry., furn., porches, yd.; $50. CE 1232.

CLASSIFIED ADS ARE AMONG THE GREATEST MONEY-SAVERS KNOWN.

South Hills Houses 42

BRENTWOOD—6 rms., use of bath, laundry, garage; $48. Carrick 1046 or 1646.

BROOKLINE—6-room brick, new, all modern, $60 mo. Call Hemlock 1728.

OVERBROOK, Elwyn stop, 2811 Home av., new 6 room house, $50.

Avalon, Ben Avon 44

BEN AVON—House with double garage, vacant, $75. Key 7102 Perrysville ave., Ben Avon.

CLASSIFIED ADS ARE AMONG THE GREATEST MONEY-SAVERS KNOWN.

Furn. Apts. & Houses 45

BUENA VISTA, 1210—15 beautiful rooms, 3 tile baths, suitable for rooming house; $200 month. Grant 9678.

FOR winter, 6-room modern apartment, furnished; garage; attractive rent to careful tenant. Cedar 1574-J.

HOWE ST., 5812—1 and 2-rm. kitchenette apts., semi or private baths. MA 1721.

COLLINS AVE., 813—4 rms., pantry, furn. heat, priv. bath, garage. Montrose 1749.

UNIVERSITY DIST.—Modern, 3-rm., priv. furn. apt., adults, gentiles, rea. MA. 3221

S. BRADDOCK AVE.—6-rm. apt., 1st flr.; all conv.; $85. LE. 0659 or CH. 2033.

DORMONT—5 rooms, sun porch, furnished; garage, $100; nr. car. Lehigh 6614-R.

BROOKLINE—2-room apts., unlimited phone; garage. Lehigh 4287-W.

FOUR ROOMS and bath. Immediate poss. Mayflower 9146.

Store Rooms 46

MT. OLIVER—138 Brownsville rd.; storeroom 17x67; rent $65; suitable for any business. Carrick 0603-J.

Offices & Desk Room 50

$5.00 MONTHLY—Downtown office address. Telephone calls taken, modern bldg.; also furnished or desk space. Suite 207, Investment Bldg., 239 Fourth ave. At. 5617.

CHOICE, cheerful offices, complete service; moderate rental. Atlantic 4800.

Garages To Let 55

TWO sep. garages nr. Federal st. ext.; $8 each or $15 for both. J. O'Neil. FA. 2141.

FOR SALE City & Suburban Houses 60

NEW $10,000 English type modern home for $7,100; all brick, 6 rooms, tile bath, coal cellar, rigid roof, paved street, near city; small down payment; $60 monthly. Phone Owner, Carrick 2877.

ASPINWALL—House 6 rms., bath, cement cellar; room for garage; cheap for quick sale. Sterling 0649-J.

RENT or sell 6-room house; gas, electric, water; $3,000 or $20 mthly. WA 3461-J.

East End Houses 61

OPEN FOR INSPECTION
Beacon Heights Plan
6401-6403 Beacon St.
Highest class residential district of Squirrel Hill—Two new brick and tile homes, vestibule type, 9 rooms, 2 baths, shower room, 2-car garage, 2 storage rooms, cedar storage closets, detached maid's quarters, artistic mantel, craftex, sanitas.
S. LANDO, Builder
Montrose 7574.

JACKSON ST., 6479—Beautiful English type home; 6 rooms, breakfast nook and garage; cobble stone with circle steps entrance. Open for inspection Sunday from 1 to 6 p. m.; weekly by appointment. Hiland 0871.

MORNINGSIDE Section—For quick sale will sacrifice modern 6-rm. brick house, now rented. Lehigh 7282.

SQ. HILL, Waldon St., 6324—Mod. 6-rm., all conveniences, h.w. heat. Hazel 4632-R.

TIOGA ST., 7633; 7-rm. brick, 4 rms. bath 2nd flr., also 5 gar. $13,500. PE. 9363-J.

PENN AVE., 7147; 6-rm. brick, garage, modern conv.; leaving city. Hiland 3254.

E. E.—6939 Chaucer st.; 6 rms., bath, laundry, all mod. conv. $5,500. Hi 1279.

AGNEW ST., 6933—7 rms., modern conv., 2-car garage, $9,000. Hiland 2872-J.

North Side Houses 62

Brighton Rd. Location
New homes, 5-6-7 rooms, low as $500 to $1,000 down, balance monthly. Call Montrose 0742.

MARSHALL FIELD PLAN—Very modern 6 room brick house; 2 car garage, real bargain. Fairfax 4690.

Dormont, Mt. Lebanon 63

MT. LEBANON
LEVEL LOT 50x170
A fine home in a restricted residential district.
Dark red brick, 7 rooms, 3 baths; garage for 2 cars; large open porch; copper screens; incinerator; landscaped.
You must see this home to appreciate it. Call us now for an appointment, or stop at our office. $17,000; terms.
Stevenson, Williams Co.,
666 Washington Rd. Lehigh 6000.

DORMONT'S BEST BUY.
All-brick 6 rooms, b. nook, colored tile bath, inst. w. heater, h. w. floors, h. water heat; garage; just being completed, $11,500; terms to suit.
LIBERTY REALTY CO.,
2929 W. Liberty Ave. Lehigh 8150.

PHIL DOEBLIN
3209 West Liberty Ave. Lehigh 3040.

$5,200—DORMONT home, 5 rooms. SEE IT; BUY IT. You can't go wrong. AVEY & IRISH, Lehigh 5499.

Beechview, Brookline 64

NEW brick dwellings of 6 rooms and bath at 1445 Brookline blvd., Brookline; $11,500; small down payment, balance like rent. Hazel 5002.
C. W. EIGHMY, BUILDER.

BEECHVIEW Rutherford ave., 1506—Frame, 8 rms., bath, mod., space for gar., drvwy., good location, $6,500. LE 1469-M.

BROOKLINE, $8,000—Brick, 6 rooms, tile bath, hdw. fls., coal, fruit cellars, paved st. Smith & Mott. Lehigh 1500.

BROOKLINE—Bungalow, $5,500; 5 rooms, garage, furnace; nice lot, fruit trees. Smith, 2535 W. Liberty ave. Lehigh 9392.

Carrick, Overbrook 65

Carrick—$9,000.
Just completed; 6 rooms; corner of three paved streets; furance heat, hardwood floors, tile bath floor, two-car garage, excellent view; just 150 feet from Brownsville road and car stop; near churches of all denominations, schools, parks, etc.
Responsible party can buy this home on terms to suit. For appointment phone Carrick 2464.

New Carrick Home, $7,200.
Brick, English type, 6 rooms, tile bath, hardwood floors throughout, laundry, coal furnace; large lot 98x137; $1,000 cash will handle deal; will rent to good party; $50 per month.
J. DEGENHARDT,
2400 Library road. Carrick 1276.

CARRICK—New all-brick 5-room house; modern; hardwood floors; very reasonable; $500 down, $50 monthly. Inquire 2301 Lutz ave. for information.

MUST sell; big sacrifice; mod. 6-rm. brick, bath, pav. st., no agents. Carrick 2824.

$6,900—6-r. home, attic, hall, paved. Inq. 1916 Brownsville Rd. Car. 2892.

Knoxville, Brentwood 66

BRENTWOOD—Bargain, brick, 6 rooms, bath, coal cellar, H. A. heat, handy to schools and churches, hdw. fls., $7,500, terms. Carrick 0178-0154.

NEW brick and tile home; 6 rms., tile bath, b. nk., gar.; acrifice; terms. Carr. 3471-W.

Bellevue, West View, Avalon, Ben Avon 68

BEN AVON—7 rooms, 2 baths, hot water heat; bargain; will rent until May. Linden 5495-R.

Business Properties 70

GOOD business corner in heart of East Liberty. Call Hiland 7310.

Lots For Sale 71

$50 DOWN, $10 monthly, buys my fine lot if you act quick. Call Carrick 0151.

Loans Up To $300 82

LOANS
You Can Borrow from Us On Your Note at Lawful Interest
NO FEES ..... NO DEDUCTIONS ..... NO BONUS
Persons owning furniture, real estate or having salaried positions accommodated 24-hour service. Repayment arranged to suit borrower's requirements. A quick, dignified and confidential way to obtain immediate financial assistance. Our methods cheerfully explained. If you cannot call in person write or telephone and our representative will see you.
"OUR BUSINESS MAKES FRIENDS".
Interstate Collateral Loan Co.
200 Arrott Bldg., Cor. Fourth & Wood St., Telephone Court 3256

Loans Up To $300 82

Do You Need Money?
GET IT FROM US
At 2½% Per Month
ASK ABOUT OUR BONUS PLAN. IT MAKES OUR RATE THE LOWEST IN PITTSBURGH.
Family loans. Absolute privacy. Prompt and courteous service. Up to $300. No extra charges.
OWNED AND OPERATED BY PITTSBURGH PEOPLE.
ECONOMY FINANCE CORPORATION,
208 CLARK BLDG., 2nd FLOOR
7th & LIBERTY. ATLANTIC 0546-7

MONEY FOR VACATIONS
We have aided many persons by loaning them money. If you feel a change would do you good, but lack the necessary cash, see us. We can make you a personal loan repayable in small, easy payments that are never a hardship to meet.
Empire Finance Co.,
602 Park Bldg.
Corner 5th & Smithfield st. AT. 6578.

BORROW FROM US
Transactions Private
Loans on Furniture up to $300.
Peoples Loan Co.
814 Empire Building,
LIBERTY AVE. & STANWIX ST.
Tele. Atlantic 3574.

MONEY TO LOAN
HOUSEHOLD FINANCE CORPORATION,
505 ARROTT BLDG. COURT 2890.

Sale Farms—Acreage 72

4 ACRES of land; near Brookside; beautiful home site; 2 springs, trees and shrubbery. McMurray. 72 Ring 5.

CLASSIFIED ADS ARE AMONG THE GREATEST MONEY-SAVERS KNOWN.

Sale or Exchange 73

INCOME property for sale for smaller or trade for farm. John Lotz, 1384 Pocono st., Swissvale. Penhurst 1316-J.

MODERN home, $19,000; cor. location will trade for good gasoline or Barbecue stand on main highway. Carrick 2824.

2½-ACRE lot; $1,100 on terms; will sell or trade for car. Wellington 1800.

Wanted, Real Estate 80

FARM—Wanted from 2 to 10 acres, on hard road, within 15 miles of Pittsburgh.
ARTHUR WESSEL
336 4th Ave., Magee Bldg. Court 0348.

Mortgage Loans 81

Second Mortgages... $300 to $25,000
Monthly payments on $300 is $13; on $500, monthly payment is $14; on $1000, monthly payment is $29; payment includes the principal, interest, etc.; pay taxes, repairs or debts with loan, repayable on easy budget plan 1 to 5 year term.
BANKERS MORTGAGE CORP.
230 Fifth Ave. Suite 700 ATlantic 6160

FIRST, SECOND or THIRD
Mortgages wanted; unlimited funds; quick action. Business Realty Co., 533 Fifth ave., second floor, opp. Court House. AT. 1655.

SECOND MORTGAGES.
STRAIGHT OR MONTHLY PAYMENT; PRIVATE FUNDS; LIBERAL APPRAISALS; QUICK ANSWER. HAZEL 6013.

NORTH SIDE building and loan will lend in Crafton, Bellevue and surrounding dists.; money ready. Box 4153, Bellevue.

PRIVATE funds, 1st and 2nd mortgages. F. J. Shermer, 1403 Park Bldg. AT 1365.

NO expense if loan not granted; bring deed. J. H. Aronson Co., 450 4th ave. CO. 2582.

Miscellaneous 85

TIMBER—1½ million sq. ft. first-grade white oak; timber standing; located at southeastern part of Ohio, 2 mi. from railroad and on state highway. Inquire of D. W. Foster, 235 South Millvale ave., Pittsburgh. Hiland 2593-R.

WISE FURNACES.
Less fuel, more heat.
HEATING SUPPLY CO.,
Lacock and Sandusky st.

BOTTLES—Buy and sell new and used. Pgh. Bottle Co., 6011 Broad st., E. E Hiland 7057.

SAVE 50% on paints, shingles. Penn Jobbing, 1413 Penn ave. Atlantic 9068.

BOWLING ALLEYS—1435 Potomac ave. Dormont, Pa Atlantic 7757.

HECKLER gas furnace, suitable for small house. $25. Lehigh 7307-R.

CLASSIFIED ADS ARE AMONG THE GREATEST MONEY-SAVERS KNOWN.

Household Goods 86

Radiant Stove Special
10 MANTLE TYPE, CAST IRON, BRASS FINISH, SPECIAL WHILE LASTS, $13.75.
GRAFF BROS., Inc.
5912 Penn Ave. Hiland 3050.

LEAVING city, will sacrifice mohair living room suite, dining room, bedroom, kitch. and other household goods. Gain-a-Day washer like new. Fairfax 3007.

NEW FURNITURE FOR YOUR OLD.
OLBUM FURNITURE CO.,
113 FEDERAL ST., N. S. FAIRFAX 2459.

CURIO cabinet, piano, motors, elk head and household furniture. Charles H. Gensler, 5126 Penn ave. Fisk 0211.

BROWN Chenille Rug, 9x18, fringed edge, practically new; very reasonable. 355 Lehigh ave. Montrose 1399.

ANTIQUE mirror, good cond. 6 ft. 3x5 ft. 2024 Bridge ave., McKeesport, Ph. 20335.

HAVE sold my home; will sacrifice furniture of 4 rooms. Phone Linden 4219-J.

PREMIER Duplex Elec. Cleaner; 3 mos. old; $30. AT 2831.

DINING Room Suite—Reasonable; good cond. 317 S. Millvale ave. SC 4320.

SIMMONS Twin Beds complete, $25.00 and Session Clock $7.00. Cedar 3078-J.

BEAUTIFUL mahogany upright piano; A-1 condition; $75. Hiland 2310-W.

DINING Room—8-pc. walnut suite, almost new; must sell. Lehigh 0330-M.

COFFIELD WASHER—Renewed, $48. A real bargain. 940 Penn ave.

BAGAINS in new and rebuilt washers. 209 Market st. Court 2763.

FASY WASHER with dryer; Fada radio, finest made. Lehigh 3516-J.

BEDROOM Suite, solid oak, cheap, $35. Hiland 3622-J.

Musical Instruments 87

PIANO lessons $1, elementary theory free. Studio Beechwood Blvd. Hazel 1605-J.

PIANO, upright; very good condition; sacrifice for $75. Penhurst 4935-J.

Loans on Jewelry 83

YOU CAN GET MONEY AT A NEW LOW RATE
DIAMONDS, WATCHES, JEWELRY, LISTED STOCKS AND BONDS
Absolute Privacy. No Store Connected. Monthly Payments. Unlimited Renewals.
ECONOMY FINANCE CORPORATION,
208 CLARK BLDG., 2ND FLOOR, 7TH & LIBERTY—ATLANTIC 0546-7.

LOANS AS LOW AS 1%
ON DIAMONDS
WATCHES, JEWELRY, STOCKS AND BONDS. We also loan at low rates on SILVERWARE, CAMERAS, GUNS, FURS, TRANSIT, MUSICAL INSTRUMENTS. Old Gold, Silver and Platinum Bought.
GALLINGER'S Licensed Brokers, 929 Liberty Ave. ATLANTIC 5207. ESTABLISHED 1854.

LOW RATE LOANS
On Diamonds and Stocks
OLD RELIABLE COMPANY.
Real Loan Office. No Pawn Shop.
Interstate Collateral Loan Co.,
200 ARROTT BLDG.
Cor. Fourth Ave. and Wood St.

Loans on Automobiles 84

Need Money ON YOUR AUTOMOBILE?
ANY AMOUNT UP TO $1,000. UP TO 12 MONTHS TO REPAY. Use your title to obtain funds for any purpose. YOU CONTINUE TO USE THE CAR. Small unpaid balances paid off or refinanced. INTEREST 6%. Low cost—prompt service. Call or write.
Pgh. Finance Corp.
504 American Bank Bldg. AT. 6025.
Grant St. at Sixth Ave.

Radio & Equipment 88

BOSCH table model, 8 tubes, all elec. console speaker; sell for $85. LE. 3116-W.

CLASSIFIED ADS ARE AMONG THE GREATEST MONEY-SAVERS KNOWN.

Office & Store Equipm't 89

OFFICE FURNITURE OF ALL DESCRIPTIONS AT BARGAIN. GOLDEN'S, 1520 5th Ave.

DESKS, files, safes, bookcases, etc.; new and used; bargains while they last. 300 Republic bldg. Fairfax 1500.

Wearing Apparel 90

SAMPLES I GUARANTEE YOUR MONEY BACK IF YOU CAN DUPLICATE MY LOW PRICES.
DRESSES VALUES UP TO $39 ... $10
CLOTH COATS UP TO $75 VALUES ... $25
FUR COATS BARGAINS AS LOW AS ... $50
CALL AT MY HOME.
Mrs. Lauter, 3337 Forbes St.
Opp. Magee Hospital. Mayflower 6310.

FUR COATS $35 up; furs repaired, remodeled, cleaned and glazed; low prices. H. Walter, 2119 Center ave. Grant 9669.

CLASSIFIED ADS ARE AMONG THE GREATEST MONEY-SAVERS KNOWN.

Legal Notices 107

THORP, BOSTWICK, STEWART & REED, Attorneys-at-Law, 2812 Grant Building, Pittsburgh, Pa.
In the Court of Common Pleas of Allegheny County, Pennsylvania, ss: No. 1869, July Term, 1929, Wilhelmina Welsh vs. Paul B. Welsh. In divorce a vinculo matrimonii: To Paul B. Welsh, respondent: The subpena and alias subpena in the above case having been returned non est inventus, you are hereby notified and required to appear in said Court on the first Monday of October, A. D., 1929, to answer the petition and libel filed in said case.
ROBERT H. BRAUN, Sheriff.

SIDNEY GOTTLIEB, Attorney-at-Law, Frick Annex, Pittsburgh, Pa.
In the Court of Common Pleas of Allegheny County, Pennsylvania, ss: No. 1334, July Term, 1929, Catherine E. Russ vs. I. Grant Russ. In divorce a vinculo matrimonii: To I. Grant Russ, respondent: The subpena and alias subpena in the above case having been returned non est inventus, you are hereby notified and required to appear in said Court on the first Monday of October, A. D., 1929, to answer the petition and libel filed in said case.
ROBERT H. BRAUN, Sheriff.

J. A. VIROSTEK, Attorney-at-Law, American State Bank Bldg., Pittsburgh, Pa.
NOTICE OF LOST CERTIFICATE.
Notice is hereby given that the certificate of the American State Bank of Pittsburgh, Pa., now the American State Bank & Trust Co., No. 133 for five shares dated August 26, 1922, issued to John F. Perko, has been lost or destroyed. Any person having the above certificate will please return the same to the undersigned, and all persons are hereby warned not to purchase or negotiate the said certificate.
JOHN F. PERKO.

ESTHER ISRAEL KATTEN, Attorney-at-Law, 982 Union Trust Bldg., Pittsburgh, Pa.
In the Court of Common Pleas of Allegheny Co. Pa., No. 259 January Term, 1929, Amelia Catherine Jordan vs. Henry W. Jordan. In divorce a. v. m.: To Henry W. Jordan, respondent: The subpena and alias subpena in above case having been returned n. e. i., you are required to appear in said Court on the first Monday of November, 1929, to answer said petition and libel.
ROBERT H. BRAUN, Sheriff.

E. W. ARTHUR & HARRY EASTON, Attorneys-at-Law, 325 Frick Bldg., Pittsburgh, Pa.
In the Court of Common Pleas of Allegheny County, Pennsylvania, ss: No. 2877 January Term, 1929. Grace M. Temple vs. Jesse S. Temple. In divorce a vinculo matrimonii: To Jesse S. Temple, respondent: Take notice that above case is at issue and will be tried by said court at the City-County Building, Pittsburgh, Pa., when called in its turn, or as soon thereafter as suits the convenience of the court.
E. W. ARTHUR & HARRY EASTON, Attorneys for Libellant.

ELERY MAHAFFEY, Attorney-at-Law, 508 Grant street, Pittsburgh, Pa.
In the Court of Common Pleas of Allegheny County, Pennsylvania, ss: No. 3429, October Terms, 1927, Leonard D'Ooge vs. Josephine D'Ooge. In divorce a vinculo matrimonii: To Josephine D'Ooge, respondent: Take notice that above case is at issue and will be tried by said court at the City-County Building, Pittsburgh, Pa., when called in its turn or as soon thereafter as suits the convenience of the court.
ELERY MAHAFFEY, Attorney for Libellant.

SION B. SMITH Attorney-at-Law, 2218 Oliver Building.
Notice that letters testamentary on the estate of William W Hulton, deceased, late of Bellevue, Allegheny County, have been granted to the undersigned, to whom all persons indebted to said estate are to make payment, those having claims will make them known to
KATHERINE E. HULTON, Administratrix.
146 Ridge Ave., Bellevue, Pa.

JARVIS & GRAHAM, Attorneys-at-Law, 1007 Peoples Bank Bldg., Pittsburgh, Pa.
Notice that letters of administration on the estate of Richard E. V. Walsh, deceased, late of Borough of Crafton, Allegheny County, have been granted to the undersigned, to whom all persons indebted to said estate are to make payment, those having claims will make them known to
OSCAR L. WEBER, Administrator.
427 Fourth ave., Pittsburgh, Pa.

G. DIXON SHRUM, Attorney-at-Law, 1508 Law & Finance Bldg.
Notice that letters of administration on the estate of George D. Dugos, deceased, late of Pittsburgh, Allegheny County, have been granted to the undersigned, to whom all persons indebted to said estate are to make payment, those having claims will make them known to
BARBARA S. DUGOS, Administratrix.
440 Railroad st., Latrobe, Pa.

Automobiles For Sale 94

REPOSSESSED CARS

REAL BARGAINS
Ride at the Other Fellow's Expense

1929 New Chrysler 65 Chassis	$195
1929 De Soto Sedan	645
1929 Plymouth Coupe	395
1928 Dodge Fast Four Sedan, like new	495
1926 Chevrolet Landau Sedan	165
1929 Plymouth Sport Roadster (Wrecked)	250
1925 Essex Coach	45

COMMERCIAL CREDIT
5932 BROAD ST., EAST END. HILAND 5400
OPEN SUNDAY 11 TO 2

BUICK—1927 touring. This car is in first-class mechanical condition and offers thousands of miles of reliable transportation; splendid two-tone duco finish; we will guarantee this car; $280 down, balance monthly. Penn Buick Co., 5944-46 Baum blvd. Hiland 2880. Open evenings.

BUICK 1927 Cabriolet. A sport car. Rumble seat. Good tires. A $2,200 car; drive it now for $270 down. NORTH SIDE BUICK CO. 100 West Stockton Ave., N. S. FA 2352.

BUICK—1927 Standard roadster; new tires; fine appearance and a good motor; rumble seat that will accommodate 2 extra passengers when needed; other extra equipment and good upholstery. Price $450. Penn Buick Co., 5944-46 Baum blvd. Hiland 2880.

BUICK 1929 Sedan, 2-door, former owner gave it excellent care, and we will guarantee. A car that any family would be proud to own. The price will interest you. NORTH SIDE BUICK CO., 100 W. Stockton ave., N. S. FA 2352.

'28 BUICK coupe, 5-pass.; here's a car the riding qualities and ease of handling of which cannot be duplicated under $2,000; its appearance and interior are like new; an exceptional car at a remarkably low price: $900; terms. Penn Buick Co., 5944-46 Baum blvd. Hiland 2880. Open evenings.

BUICK 1927 Sport Coupe, rumble seat, needs some work, motor is good. Make us an offer. NORTH SIDE BUICK CO., 100 W. Stockton ave., N. S. FA 2352.

BUICK—1925 coach; overhauled; looks like new; bargain. Suburban Motor, 717 Brownsville rd. Lafayette 2986.

BUICK COACH, Master 6, new General cord tires, like new, private owner. Penhurst 5186.

CADILLAC SEDAN V 61 Model, A-1 mechanically; only $300. Lehigh 4488.

1928 CHEV. coach, fully equipped; $550. R. J. Bauman, 725 Ross ave., Wilkinsburg. Churchill 7003.

CHEVROLETS.
1929 Six-cylinder Coupe and Landau Sedan; 1928 Coupe and Coach; 1927 Coupe and Coach. No reasonable offers refused. Terms. 1845 Forbes street.

1928 CHEVROLET COACH, Low mileage; all good tires; absolutely A-1 mechanically; $400, terms. A Bauman Chevrolet, 1215 Braddock ave., Braddock. Phone Brandywine 0400.

CHEVROLET, late 1925 coach, paint, mot. and tires A-1. $60 dn. 4612 Forbes st.

CHEVROLET, 1928 coach, $125 down, 12 months on balance. 5906 Penn ave.

CHEVROLET roadster, late 1927, real buy at $70 down. 4612 Forbes st.

CHRYSLER 72
1928 Model Town, 4-door Sedan, equipped with 6 new Goodyear tires. All parts renickeled, finish like new. This car has had exceptional good care. The price is $995. Terms and Trade. FRANK D. SAUPP, INC., 5920 Penn Ave. Hiland 3539.

CHRYSLERS.
Twenty-five bargains. No reasonable offers refused for 1929 Royal Sedans, Roadster, Coupes, 65 Model Sedan and Coach, 72 Model Sedans, four-passenger Coupe, Model 70 Sedans, Coaches and Coupes. 1845 Forbes street.

CHRYSLER 1927 coupe, rumble seat, reconditioned motor, cleaned upholstery and polished finish. Big value and a year to pay. NORTH SIDE BUICK CO., 100 W. Stockton ave., N. S. FA 2352.

CHRYSLER Sedan, $400; A-1 condition. 1428 W. Liberty ave. Lehigh 8125-R.

DODGE 1927 sedan, $110 down, trade and terms. 5906 Penn ave.

ESSEX 1928 Coupe, popular six, light grey finish, a sporty car at a real low price, $200 down, balance monthly. NORTH SIDE BUICK CO., 100 W. Stockton ave., N. S. FA 2352. Open Evenings and Sunday.

ESSEX Coach, 1927 model. This is a wonderful buy for only $195. Paint, motor, tires and upholstery are A-1. Cash or terms. Hudson Garage, 338 Chestnut st., Sewickley. Phone Sewickley 1275.

ESSEX COACH 1926; very good condition. For quick sale, $90. Lehigh 4488.

FORD Roadster, cheap transportation. Will take you to and from work, $50. NORTH SIDE BUICK CO., 100 W. Stockton ave., N. S. FA 2352.

FORD '27 coupe, $65 down, balance 6 months. 4612 Forbes st. Sch. 0504.

FORD 1927 coupe, $50 down, 6 months on balance; trade. 4612 Forbes st.

FORD model A sport coupe, $166 down, 12 months on balance. 5906 Penn ave.

FORD, 1926 Tudor sedan, $90; trade. 4612 Forbes st. Schenley 0504.

FORD, model A Tudor sedan, $145 down, 12 months on balance. 5906 Penn ave.

FORD, 1929 Tudor sedan; low mileage; $160 down. 4612 Forbes st.

FORDS—Model A, used. Terms and trade. Large selection. 5906 Penn ave.

FORDS—Model A, used. Terms and trade. Large selection. 4612 Forbes st.

FORD, model A standard coupe, $166 dn., bal. 12 months. 5906 Penn ave.

FORD, model A 1929, 4 doors sedan; like new; $200 down. 4612 Forbes st.

FRANKLIN '28 Vic.; almost new; low price. Erny, 2040 W. Liberty.

GRAHAM-PAIGE—1929, 5-pass., 4-door sedan; looks like new; good tires, 4-speed transmission; real bargain; $317 down balance 12 months. Penn Buick, Inc., 5944-46 Baum blvd. Hiland 2880.

1928 Graham-Paige sedan; $650; a real snappy car. R. J. Bauman, 725 Ross ave., Wilkinsburg. Churchill 7003.

HUDSON—1929 coach, new tires, low mileage, fine appearance and performance. Can't be told from new; new car value at a low used car price, $875. Terms. Penn Buick Co., 5944-46 Baum blvd. Hiland 2880.

LATE 1925 HUDSON coach. This car is in A-1 condition. Bargain at $195. Cash or terms. Hudson Garage, 338 Chestnut st., Sewickley. Phone Sewickley 1275.

HUDSON coach, 1925; good condition; quick sale; $100. Lehigh 4488.

LOCOMOBILE 1925 Sedan, junior 8 model. This car has been repainted, motor thoroughly overhauled, upholstery cleaned, new tires. A $2,000 automobile for $350. Penn Buick Co., 5944-46 Baum blvd. Hiland 2880.

MAXWELL COUPE; A-1 condition, sacrifice for $100. Lehigh 4488.

NASH Sport coupe, advanced six. Two-tone green duco. Rumble seat, $750. NORTH SIDE BUICK CO., 100 W. Stockton ave., N. S. FA 2352.

NASH—1928 coupe, 3-passenger, finished like new, mechanically perfect, ideal family car. Very reasonable for cash. Penn Buick Co., Inc. 5944-46 Baum blvd. Hiland 2880.

NASH 1929 Sedan, 4-door "400" series, low mileage and practically new in every respect. $360 down. NORTH SIDE BUICK CO., 100 W. Stockton ave., N. S. FA 2352.

1925 OAKLAND Touring; fine condition; will demonstrate; $110. Linden 5733-W.

OLDSMOBILE 1927 coupe, a real good light six-cyl. car that will serve both business and pleasure; $360, cash or terms. NORTH SIDE BUICK CO., 100 W. Stockton ave., N. S. FA 2352.

OVERLAND 4-door sedan. Tires, paint and upholstery are like new. Motor is absolutely perfect. Going at $95, cash or terms. Hudson Garage, 338 Chestnut st., Sewickley. Phone Sewickley 1275.

PONTIAC COUPE.
Two Sport Coupes, just like new. No reasonable offer refused. 1845 Forbes street.

STUDEBAKER PRESIDENT SEDAN Ambulance, good condition. Carnegie 1093.

1928 WILLYS-KNIGHT sedan, like new, $725; terms. R. J. Bauman, 725 Ross ave., Wilkinsburg. Churchill 7003.

GOOD USED CARS for $50 to $200, open and closed models of standard make automobiles. Penn Buick Co., 5944-46 Baum blvd. Hiland 2880.

"NO DOWN PAYMENT"
Coupes, Sedans, Coaches.
Best of condition.
12 to 16 months to pay.
Call Churchill 9850-R.

CLASSIFIED ADS ARE AMONG THE GREATEST MONEY-SAVERS KNOWN.

TAKE IT TO BENNETT'S
AUTO WRECKERS

Your old cars and trucks, highest prices paid regardless of year, model or make
For lowest prices on parts for any make of car or truck; complete selection.
A FULL LINE OF PARTS FOR ALL MAKES OF CARS AND TRUCKS.
BENNETT BROTHERS
GRANT AND WATER STS.
Phone Court 0331-3252.
MAIL ORDERS—24-HOUR SERVICE.
PLANT NO. 2.
5100-5220 Center Ave. Montrose 0911.
PLANT NO. 3.
1617-1701 West Carson St. Court 2294.

Trucks & Tractors 95

INTERNATIONAL 2-ton gravity dump, 6-cyl., just the truck to give real service for road building; dual pneumatic tires on rear. Specially priced at $800. International Harvester Co., 7325 Penn ave. Hiland 3200.

TRUCK BUYERS.
We have a complete selection of ½, ¾, 1, 1½-ton late model trucks, priced from $75 to $375. In many cases no down payment is necessary. Ask us about it today. 4612 Forbes street.

CHEVROLET 1928, and Pontiac trucks for cleaners, bakers, laundrers, grocers; easy terms. 4612 Forbes st. Sch. 0504.

TRUCK BUYERS
We have a complete selection of ½, ¾, 1, 1½-ton late model trucks, priced from $75 to $375. In many cases no down payment is necessary. Ask us about it today. 5906 PENN AVE.

THREE 1927 ton dump trucks, Rucksteil axles, trade and terms. 4612 Forbes st.

DODGE, ¾ ton, screen side body, $150; $60 down. 5906 Penn ave.

DODGE-GRAHAM '28, ¾ ton, panel body, $375. 4612 Forbes st.

CHEVROLET 1928, stake body, 1½ ton, $350, $140 down. 5906 Penn ave.

DODGE, ¾ ton, screen side body, $150, $60 down. 4612 Forbes st.

DODGE-GRAHAM '28, ¾ ton, panel body, $375. 5906 Penn ave.

CHEVROLET 1928, stake body, 1½ ton, $350, $140 down. 4612 Forbes st.

DODGE-GRAHAM 1926, 1½ ton, canopy top, $275. 4612 Forbes st.

Wanted, Automobiles 97

WILL BUY your automobile and pay cash. Morrowfield Auto Co., 2621 Murray ave.

Garages For Sale 98

Metal, Wood, Concrete

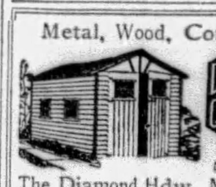

DIAMOND GARAGES
No Cash Necessary
The Diamond Hdw. Mfg. Co
224 FOURTH AVE.
Phone Court 4796. Eve., Church 1469-R

IDEAL BUILT
METAL, WOOD OR CONCRETE AS LOW AS $150
Good Investment. New Payment Plan
Noble & Henderson, McKees Rocks, Pa. FED. 1030. SUN. & EVES., FED. 0890.

WILL build concrete block garages, single, $395; double, $650; cement fr. H. Kaison, Grant Bld. Grant 0360. Eve-Sun. HA 4641.

CLASSIFIED ADS ARE AMONG THE GREATEST MONEY-SAVERS KNOWN.

Dogs, Cats, Etc. 100

COCKER Spaniel puppies. G. R. Henning, 1119 Blackadore ave. Churchill 2354-R.

CLASSY Boston terrier pupies, 7007 Susquehanna st., Homewood. MO 2913.

SACRIFICE beautiful Wolfhound at $20, or trade for Peke. Mayflower 1171.

VETERINARY office, Dr. L. D. Barrett, 711 James st. Fairfax 3033.

PEDIGREED Cocker Spaniel puppies; also bull pups. Ambridge 785.

Horses, Cows, Etc. 101

FOR SALE—One team heavy draft horses, harness and lumber wagon. Call Carnegie Lumber Company, Carnegie, Pa.

JERSEY Bull—7 months; registerable; none better; $65. A. J. White, Bucyrus, Ohio.

GOOD work horse and 3 tons hay, Sell cheap. Penhurst 1278-J.

CLASSIFIED ADS ARE AMONG THE GREATEST MONEY-SAVERS KNOWN.

Legal Notices 107

FRANK S. DELP, Attorney-at-Law, 1737 Oliver Bldg., Pittsburgh, Pa.
In the Court of Common Pleas of Allegheny County, Pennsylvania. No. 722 April Term, 1920. In re appointment of Guardian for Alice L. Taylor, a weak-minded person. Notice is hereby given that the second and final account of Mrs. George Vetter, Guardian appointed by the above court at the number and term aforesaid was filed in said court on August 28th, 1929, and that unless exceptions are filed thereto, on or before September 25th, 1929, the account may be confirmed and $42.56, balance for distribution may be ordered distributed to those entitled to said funds.
MRS. GEORGE VETTER, Guardian.

SHERRIFF, LINDSAY & WEIS & HUTCHINSON, Attorneys-at-Law, Law and Finance Bldg., Pittsburgh, Pa.
In the Court of Common Pleas of Allegheny County, Pennsylvania. No. 645 April Term, 1929, Catherine Birks vs. Norman C. Birks. In divorce a vinculo matrimonii: To Norman C. Birks, respondent: Take notice that above case is at issue and will be tried by said court at the City-County Building, Pittsburgh, Pa., when called in its turn, or as soon thereafter as suits the convenience of the court.
SHERRIFF, LINDSAY & WEIS & HUTCHINSON,
Attorneys for Libellant.

BENJAMIN H. PETTES, Attorney-at-Law, 422 Frick Bldg., Pittsburgh, Pa.
In the Court of Common Pleas of Allegheny County, Pennsylvania, No. 272 July Term, 1927. Mabel Kilhefner vs. Ralph Kilhefner, in divorce a vinculo matrimonii: To Ralph Kilhefner, respondent: Take notice that above case is at issue and will be tried by said court at the City-County Building, Pittsburgh, Pa., when called in its turn, or as soon thereafter as suits the convenience of the court.
BENJAMIN H. PETTES,
Attorney for Libellant.

JOHN E. WINNER, Attorney-at-Law, 1809 Union Bank Bldg.
Notice that letters of administration, C. T. A., on the estate of George F. Heckel, deceased, late of Bellevue, Allegheny County, have been granted to the undersigned, to whom all persons indebted to said estate are to make payment, those having claims will make them known to
JULIA A. HECKEL, Administratrix, C. T. A.
431 Dawson Ave., Bellevue, Pa.

JOHN H. LAUER, Attorney-at-Law, 601-605 State Theater Bldg., Pittsburgh, Pa.
Notice that letters testamentary on the estate of William Klueber, deceased, late of Pittsburgh, Allegheny County, have been granted to the undersigned, to whom all persons indebted to said estate are to make payment, those having claims will make them known to
ALOYSIUS KLUEBER, Executor.
1328 Diana st., Pittsburgh, Pa.

W. T. TREDWAY, Attorney-at-Law, 1112 Park Bldg., Pittsburgh, Pa.
Notice that letters of administration on the estate of John Wilson Hood, deceased, late of Finley township, Allegheny County, have been granted to the undersigned, to whom all persons indebted to said estate are to make payment, those having claims will make them known to
ELMER J. McCULLOUGH, Administrator.
Bellevue, Pa.

P. J. CLYDE RANDALL, Attorney-at-Law, 806 Wylie Ave.
Notice that letters of administration on the estate of Robert Williams, deceased, of Pittsburgh Allegheny County, have been granted to the undersigned, to whom all persons indebted to said estate are to make payment, those having claims will make them known to
RHODA WILLIAMS, Administratrix.
138 Syracuse St., Pittsburgh, Pa.

JOHN B. NICKLAS, JR., Attorney-at-Law, 1426-30 Park Bldg., Pittsburgh, Pa.
Notice that letters testamentary on the estate of Louis Marchetto, deceased, late of Millvale, Allegheny County, have been granted to the undersigned, to whom all persons indebted to said estate are to make payment, those having claims will make them known to
BEATRICE MARCHETTO, Executrix.
16 Johnston St., Millvale, Pa.

HARRY M. STEIN, Attorney-at-Law, 1207-8 Jones Law Bldg., Pittsburgh, Pa.
No. 14547 in bankruptcy.
In the District Court of the United States for the Western District of Pennsylvania. Abe Greenberg, individually and trading as The G. G. G. Toggery Shops, of Allegheny County, Pennsylvania, a bankrupt under the Act of Congress of July 1, 1898, having applied for a full discharge from all debts provable against his estate under said Act, notice is hereby given to all known creditors and other persons in interest, to appear before the said Court at Pittsburgh, in said District, on the 22nd day of October, 1929, at 10 o'clock in the forenoon to show cause, if any they have, why the prayer of the said petitioner should not be granted.
J. WOOD CLARK, Clerk.

H. H. NEGLEY, Attorney-at-Law, 524 Fourth avenue.
Notice that letters testamentary on the estate of Mary Jane Harvey, deceased, late of Carnegie, Allegheny County, have been granted to the undersigned, to whom all persons indebted to said estate are to make payment, those having claims will make them known to
BEATRICE VIRGINIA ALLEN, Executrix.
33 Wilcox St., Carnegie, Pa.

H. H. NEGLEY, Attorney-at-Law, 524 Fourth avenue.
Notice that letters testamentary on the estate of John Edwards Allen, deceased, late of Carnegie, Allegheny County, have been granted to the undersigned, to whom all persons indebted to said estate are to make payment, those having claims will make them known to
BEATRICE VIRGINIA ALLEN, Executrix.
33 Wilcox St., Carnegie, Pa.

JOHN A. VIROSTEK, Attorney-at-Law, American State Bank Bldg., Pittsburgh, Pa.
Notice that letters of administration on the estate of Stanislaw Taciuch, deceased, late of Pittsburgh, Allegheny County, have been granted to the undersigned, to whom all persons indebted to said estate are to make payment, those having claims will make them known to
THE AMERICAN STATE BANK & TRUST CO., Administrator.
600 Grant st., Pittsburgh, Pa.

DUNN & MOORHEAD, Attorney-at-Law, Bakewell Bldg., Pittsburgh, Pa.
Notice that letters of administration on the estate of James J. Hannan, deceased, late of Pittsburgh, Allegheny County, have been granted to the undersigned, all persons indebted to said estate are to make payment, those having claims will make them known to
EDWARD A. HANNAN, Administrator.
2623 California avenue, Pittsburgh, Pa.

F. A. BOGADEK & A. F. YUNKER, Attorneys-at-Law, 434 Diamond st., Pittsburgh, Pa.
Notice that letters testamentary on the estate of Martha Sepic, deceased, late of Pittsburgh, Allegheny County, having been granted to the undersigned, all persons indebted to said estate are to make payment, those having claims will present them.
MARTHA VOJVODIC, Executrix.
P. O. Box 953, Aliquippa, Pa.

THOS. G. SESSA, Attorney-at-Law, 801 Webster ave., Pittsburgh, Pa.
Notice that letters testamentary on the estate of Gaetano Aiello, deceased, late of Pittsburgh, Allegheny County, have been granted to the undersigned, to whom all persons indebted to said estate are to make payment, those having claims will make them known to
ALFONSO AIELLO, Executor.
909 Wylie ave., Pittsburgh, Pa.

Official—Miscellaneous 113

U. S. ENGINEER OFFICE, Pittsburgh, Pa. —Sealed bids will be received here until 12 noon (Eastern Time), October 11, 1929, and then opened, for constructing Dam No. 7, Allegheny River. Information on application.

Official—Pittsburgh 111

In the Court of Common Pleas of Allegheny County, No. 2264, October Term, 1929. Docket "D."
In re petition of the City of Pittsburgh for the appointment of Viewers, to ascertain the costs, and expenses, and assess the benefit arising from the grading, paving and curbing of Louisa street, from Halket street to Coltart avenue, Fourth Ward.
The undersigned, having been appointed by the Court of Common Pleas, viewers in the foregoing matter, hereby give notice that they will, on the 25th day of September, A. D. 1929, at 8:40 o'clock a. m., Eastern Standard time, meet on the line of the said improvement, at Corner of Louisa street and Coltart avenue, proceeding thence over the line of said improvement, viewing the same, and the premises affected thereby.
JOHN G. SILVEUS,
WM. M. McJUNKIN,
F. S. HALLER,
Viewers.
September 14, 1929.

In the Court of Common Pleas of Allegheny County, No. 2265, October Term, 1929. Docket "A."
In re petition of the City of Pittsburgh for the appointment of Viewers, to ascertain the costs, damages and expenses, and assess the benefit arising from the change of grade of, grading, paving and curbing of Straka street, from the south building line of Berry street to Chartiers avenue, Twentieth Ward.
The undersigned, having been appointed by the Court of Common Pleas, viewers in the foregoing matter, hereby give notice that they will, on the 27th day of September, A. D., 1929, at 10:10 o'clock a. m., Eastern Standard time, meet on the line of the said improvement, at corner of Straka street and Chartiers avenue, proceeding thence over the line of said improvement, viewing the same, and the premises affected thereby.
C. W. REAMER,
R. M. KOPP,
C. M. SHOAF,
Viewers.
September 14, 1929.

In the Court of Common Pleas of Allegheny County, No. 2266, October Term, 1929, Docket "B."
In re petition of the City of Pittsburgh for the appointment of Viewers, to ascertain the costs, damages and expenses, and assess the benefit arising from the change of grade of, grading, paving and curbing of Fredericka street, from Coral street to Friendship avenue, Eighth Ward.
The undersigned, having been appointed by the Court of Common Pleas, viewers in the foregoing matter, hereby give notice that they will, on the 26th day of September, A. D., 1929, at 9:25 o'clock, a. m., Eastern standard time, meet on the line of the said improvement at corner of Fredericka street and Coral street, proceeding thence over the line of said improvement, viewing the same, and the premises affected thereby.
EDWIN Z. SMITH,
E. E. PHILLIPS,
S. A. MERKEL,
Viewers.
September 14, 1929.

In the Court of Common Pleas of Allegheny County. No. 2173, October Term, 1929. Docket "A."
In re petition of the City of Pittsburgh for the appointment of Viewers, to ascertain the costs, damages and expenses, and assess the benefit arising from the opening of Maginn avenue, from Irwin avenue to Crispen street, including all damages due to the grade at which said highway is to be opened. Twenty-sixth Ward.
The undersigned, having been appointed by the Court of Common Pleas, viewers in the foregoing matter, hereby give notice that they will, on the 27th day of September, A. D., 1929, at 9:15 o'clock a. m., Eastern Standard time, meet on the line of the said improvement, at Corner of Maginn street and Irwin avenue, proceeding thence over the line of said improvement, viewing the same, and the premises affected thereby.
C. W. REAMER,
R. M. KOPP,
C. M. SHOAF,
Viewers.
September 14, 1929.

In the Court of Common Pleas of Allegheny County, No. 2179, October Term, 1929. Docket "C."
In re petition of the City of Pittsburgh for the appointment of Viewers, to assess the costs, damages and expenses, and assess the benefit arising from the change of grade of, grading, paving and curbing of Fredericka street, from Coral street to Friendship avenue, Eighth Ward.
The undersigned, having been appointed by the Court of Common Pleas, viewers in the foregoing matter, hereby give notice that they will, on the 26th day of September, A. D., 1929, at 9:25 o'clock, a. m., Eastern standard time, meet on the line of the said improvement at corner of Fredericka street and Coral street, proceeding thence over the line of said improvement, viewing the same, and the premises affected thereby.
EDWIN Z. SMITH,
E. E. PHILLIPS,
S. A. MERKEL,
Viewers.
September 14, 1929.

In the Court of Common Pleas of Allegheny County. No. 2264, October Term, 1929. Docket "D."
In re petition of the City of Pittsburgh for the appointment of Viewers, to ascertain the costs, damages and expenses, and assess the benefit arising from the grading, paving and curbing of Louisa street, from Halket street to Coltart avenue, Fourth Ward.
The undersigned, having been appointed by the Court of Common Pleas, viewers in the foregoing matter, hereby give notice that they will, on the 25th day of September, A. D. 1929, at 8:40 o'clock a. m., Eastern Standard time, meet on the line of the said improvement,, at Corner of Louisa street and Coltart avenue, proceeding thence over the line of said improvement, viewing the same, and the premises affected thereby.
JOHN G. SILVEUS,
WM. M. McJUNKIN,
F. S. HALLER,
Viewers.
September 14, 1929.

In the Court of Common Pleas of Allegheny County, No. 2265, October Term, 1929, Docket "A."
In re petition of the City of Pittsburgh for the appointment of Viewers, to ascertain the costs, damages and expenses, and assess the benefit arising from the change of grade of, grading, paving and curbing of Straka street, from the south building line of Berry street to Chartiers avenue, Twentieth Ward.
The undersigned, having been appointed by the Court of Common Pleas, viewers in the foregoing matter, hereby give notice that they will, on the 27th day of September, A. D., 1929, at 10:10 o'clock a. m., Eastern Standard time, meet on the line of the said improvement, at corner of Straka street and Chartiers avenue, proceeding thence over the line of said improvement, viewing the same, and the premises affected thereby.
C. W. REAMER,
R. M. KOPP,
C. M. SHOAF,
Viewers.
September 14, 1929.

In the Court of Common Pleas of Allegheny County. No. 2266, October Term, 1929, Docket "B."
In re petition of the City of Pittsburgh for the appointment of Viewers, to ascertain the costs, damages and expenses, and assess the benefit arising from the change of grade of, grading, paving and curbing of Fredericka street, from Coral street to Friendship avenue, Eighth Ward.
The undersigned, having been appointed by the Court of Common Pleas, viewers in the foregoing matter, hereby give notice that they will, on the 26th day of September, A. D., 1929, at 9:25 o'clock, a. m., Eastern standard time, meet on the line of the said improvement at corner of Fredericka street and Coral street, proceeding thence over the line of said improvement, viewing the same, and the premises affected thereby.
EDWIN Z. SMITH,
E. E. PHILLIPS,
S. A. MERKEL,
Viewers.
September 14, 1929.

In the Court of Common Pleas of Allegheny County. No. 2173, October Term, 1929. Docket "A."
In re petition of the City of Pittsburgh for the appointment of Viewers, to ascertain the costs, damages and expenses, and assess the benefit arising from the opening of Maginn avenue, from Irwin avenue to Crispen street, including all damages due to the grade at which said highway is to be opened. Twenty-sixth Ward.
The undersigned, having been appointed by the Court of Common Pleas, viewers in the foregoing matter, hereby give notice that they will, on the 27th day of September, A. D., 1929, at 10:10 o'clock a. m., Eastern Standard time, meet on the line of the said improvement, at Corner of Maginn street and Irwin avenue, proceeding thence over the line of said improvement, viewing the same, and the premises affected thereby.
C. W. REAMER,
R. M. KOPP,
C. M. SHOAF,
Viewers.
September 14, 1929.

In the Court of Common Pleas of Allegheny County, No. 2174, October Term, 1929, Docket "B."
In re petition of the City of Pittsburgh for the appointment of Viewers, to ascertain the costs, damages and expenses, and assess the benefit arising from the opening and curbing of Tuscarora street, from Richland street to Braddock avenue, Fourteenth Ward.
The undersigned, having been appointed by the Court of Common Pleas, viewers in the foregoing matter, hereby give notice that they will, on the 26th day of September, A. D. 1929, at 10:20 o'clock a. m., Eastern Standard time, meet on the line of the said improvement, at corner of Tuscarora street and Braddock avenue, proceeding thence over the line of said improvement, viewing the same, and the premises affected thereby.
EDWIN Z. SMITH,
E. E. PHILLIPS,
S. A. MERKEL,
Viewers.
September 14, 1929.

In the Court of Common Pleas of Allegheny County, No. 2175, October Term, 1929, Docket "C."
In Re Petition of the City of Pittsburgh for the appointment of Viewers, to ascertain the costs, damages and expenses, and assess the benefit arising from the change of grade of, grading, paving and curbing of Delmont street, from south building line of Nina Way to Warrington avenue, Eighteenth Ward.
The undersigned, having been appointed by the Court of Common Pleas, viewers in the foregoing matter, hereby give notice that they will, on the 27th day of September, A. D., 1929, at 10:50 o'clock, a. m., Eastern standard time, meet on the line of the said improvement, at corner of Delmont street and Warrington avenue, proceeding over the line of said improvement, viewing the same, and the premises affected thereby.
C. W. REAMER,
R. M. KOPP,
C. M. SHOAF,
Viewers.
September 14, 1929.

In the Court of Common Pleas of Allegheny County, No. 2176, October Term, 1929, Docket "D."
In Re Petition of the City of Pittsburgh for the appointment of Viewers, to ascertain the costs, damages and expenses, and assess the benefit arising from the widening Gneral Robinson street West, from Federal street to Scotland street, including all damages due to the grade at which said highway is to be widened. Twenty-second Ward.
The undersigned, having been appointed by the Court of Common Pleas, viewers in the foregoing matter, hereby give notice that they will, on the 27th day of September, A. D., 1929, at 8:40 o'clock a. m., Eastern standard time, meet on the line of the said improvement, at corner of General Robinson street and Federal street, proceeding thence over the line of said improvement, viewing the same, and the premises affected thereby.
C. W. REAMER,
R. M. KOPP,
C. M. SHOAF,
Viewers.
September 14, 1929.

In the Court of Common Pleas of Allegheny County, No. 2169, October Term, 1929. Docket "A."
In Re Petition of the City of Pittsburgh for the appointment of Viewers, to ascertain the costs, damages and expenses, and assess the benefit arising from the change of grade of, grading, paving and curbing of Idlewild street, from Beecher street to Gerritt street, Twelfth Ward.
The undersigned, having been appointed by the Court of Common Pleas, viewers in the foregoing matter, hereby give notice that they will, on the 26th day of September, A. D. 1929, at 10:50 o'clock a. m., Eastern Standard time, meet on the line of the said improvement, at corner of Idlewild street and Gerritt street, proceeding thence over the line of said improvement, viewing the same, and the premises affected thereby.
EDWIN Z. SMITH,
E. E. PHILLIPS,
S. A. MERKEL,
Viewers.
September 14, 1929.

In the Court of Common Pleas of Allegheny County. No. 2170, October Term, 1929, Docket "B."
In Re Petition of the City of Pittsburgh for the appointment of Viewers, to ascertain the costs, damages and expenses, and assess the benefit arising from the widening Gneral Robinson street West, from Federal street to Scotland street, including all damages due to the grade at which said highway is to be widened. Twenty-second Ward.
The undersigned, having been appointed by the Court of Common Pleas, viewers in the foregoing matter, hereby give notice that they will, on the 27th day of September, A. D., 1929, at 8:40 o'clock a. m., Eastern standard time, meet on the line of the said improvement, at corner of General Robinson street and Federal street, proceeding thence over the line of said improvement, viewing the same, and the premises affected thereby.
C. W. REAMER,
R. M. KOPP,
C. M. SHOAF,
Viewers.
September 14, 1929.

In the Court of Common Pleas of Allegheny County, No. 2171, October Term, 1929, Docket "A."
In Re Petition of the City of Pittsburgh for the appointment of Viewers, to ascertain the costs, damages and expenses, and assess the benefit arising from the change of grade of, grading, paving and curbing of Meade street, from Braddock avenue to Brushton avenue, Fourteenth Ward.
The undersigned, having been appointed by the Court of Common Pleas, viewers in the foregoing matter, hereby give notice that they will, on the 26th day of September, A. D., 1929, at 10:30 o'clock a. m., Eastern Standard time, meet on the line of the said improvement, at corner of Meade street and Braddock avenue, proceeding thence over the line of said improvement, viewing the same, and the premises affected thereby.
EDWIN Z. SMITH,
E. E. PHILLIPS,
S. A. MERKEL,
Viewers.
September 14, 1929.

In the Court of Common Pleas of Allegheny County, No. 2172, October Term, 1929, Docket "B."
In Re Petition of the City of Pittsburgh for the appointment of Viewers to ascertain the costs, damages and expenses, and assess the benefit arising from the change of grade of, grading, paving and curbing of Ackley way, from Bijou way to Capus way (formerly Church way), Twenty-sixth Ward.
The undersigned, having been appointed by the Court of Common Pleas, viewers in the foregoing matter, hereby give notice that they will, on the 27th day of September, A. D., 1929, at 9 o'clock a. m., Eastern Standard time, meet on the line of the said improvement, at corner of Ackley way and Bijou way, proceeding thence over the line of said improvement, viewing the same, and the premises affected thereby.
C. W. REAMER,
R. M. KOPP,
C. M. SHOAF,
Viewers.
September 14, 1929.

In the Court of Common Pleas of Allegheny County, No. 2177, October Term, 1929. Docket "A."
In re petition of the City of Pittsburgh for the appointment of Viewers, to ascertain the costs, damages and expenses, and assess the benefit arising from the construction of a sewer on the south sidewalk of Marvista street and Winnifred street, from about 300 feet west of Winnifred street to sewer on Winnifred street at Colfax street. Twenty-first Ward.
The undersigned, having been appointed by the Court of Common Pleas, viewers in the foregoing matter, hereby give notice that they will, on the 27th day of September, A. D. 1929, at 9:45 o'clock a. m., Eastern Standard time, meet on the line of the said improvement, at corner of Marvista street and Winnifred street, proceeding thence over the line of said improvement, viewing the same, and the premises affected thereby.
C. W. REAMER,
R. M. KOPP,
C. M. SHOAF,
Viewers.
September 14, 1929.

In the Court of Common Pleas of Allegheny County, No. 2178, October Term, 1929. Docket "B."
In re petition of the City of Pittsburgh for the appointment of Viewers, to ascertain the costs, damages and expenses, and assess the benefit arising from the change of grade of, grading, paving and curbing of Straka street, from the south building line of Berry street to Chartiers avenue, Twentieth Ward.
The undersigned, having been appointed by the Court of Common Pleas, viewers in the foregoing matter, hereby give notice that they will, on the 27th day of September, A. D., 1929, at 10:10 o'clock a. m., Eastern Standard time, meet on the line of the said improvement, at corner of Straka street and Chartiers avenue, proceeding thence over the line of said improvement, viewing the same, and the premises affected thereby.
C. W. REAMER,
R. M. KOPP,
C. M. SHOAF,
Viewers.
September 14, 1929.

In the Court of Common Pleas of Allegheny County, No. 2180, October Term, 1929, Docket "D."
In Re Petition of the City of Pittsburgh for the appointment of Viewers, to ascertain the costs, damages and expenses, and assess the benefit arising from the change of grade of, grading, paving and curbing of Marvista street and Winnifred street, from about 300 feet west of Winnifred street to sewer on Winnifred street at Colfax street. Twenty-first Ward.
The undersigned, having been appointed by the Court of Common Pleas, viewers in the foregoing matter, hereby give notice that they will, on the 27th day of September, A. D. 1929, at 9:45 o'clock a. m., Eastern Standard time, meet on the line of the said improvement, at corner of Marvista street and Winnifred street, proceeding thence over the line of said improvement, viewing the same, and the premises affected thereby.
C. W. REAMER,
R. M. KOPP,
C. M. SHOAF,
Viewers.
September 14, 1929.

In the Court of Common Pleas of Allegheny County, No. 2181, October Term, 1929, Docket "A."
In Re Petition of the City of Pittsburgh for the appointment of Viewers, to ascertain the costs, damages and expenses, and assess the benefit arising from the change of grade of, grading, paving and curbing of Norton street, from Sandwich street to Gray street, Nineteenth Ward.
The undersigned, having been appointed by the Court of Common Pleas, viewers in the foregoing matter, hereby give notice that they will, on the 27th day of September, A. D., 1929, at 11 o'clock a. m., Eastern Standard time, meet on the line of the said improvement, at corner of Norton street and Sandwich street, proceeding thence over the line of said improvement, viewing the same, and the premises affected thereby.
C. W. REAMER,
R. M. KOPP,
C. M. SHOAF,
Viewers.
September 14, 1929.

In the Court of Common Pleas of Allegheny County, No. 2182, October Term, 1929, Docket "B."
In Re Petition of the City of Pittsburgh for the appointment of Viewers, to ascertain the costs, damages and expenses, and assess the benefit arising from the widening of Straka street and Fusion street, including all damages due to the grade at which said highway is to be widened. Twentieth Ward.
The undersigned, having been appointed by the Court of Common Pleas, viewers in the foregoing matter, hereby give notice that they will, on the 27th day of September, A. D., 1929, at 9:25 o'clock a. m., Eastern standard time, meet on the line of the said improvement, at corner of Straka street and Fusion street, proceeding thence over the line of said improvement, viewing the same, and the premises affected thereby.
C. W. REAMER,
R. M. KOPP,
C. M. SHOAF,
Viewers.
September 14, 1929.

In the Court of Common Pleas of Allegheny County, No. 2164, October Term, 1929, Docket "D."
In Re Petition of the City of Pittsburgh for the appointment of Viewers, to ascertain the costs, damages and expenses, and assess the benefit arising from the change of grade of, grading, paving and curbing of Lacy way, from Reynolds street to Juniata street, Fourteenth Ward.
The undersigned, having been appointed by the Court of Common Pleas, viewers in the foregoing matter, hereby give notice that they will, on the 27th day of September, A. D., 1929, at 9:25 o'clock a. m., Eastern standard time, meet on the line of the said improvement, on California avenue 185.26 feet north of Superior avenue proceeding thence over the line of said improvement, viewing the same, and the premises affected thereby.
C. W. REAMER,
R. M. KOPP,
C. M.

Sheriff's Sales 115

(Continued from Page Twenty.)

Conforti; thence eastwardly along California avenue, 215 feet, to center line of a 24-foot alley now vacated; thence northwardly by center line of said alley 150 feet to southerly line of property now or formerly of C. D. Carey; thence westwardly by said Carey's line and along northerly line of lots 20, 21 and 22 and 23 a distance of 187 feet, to a point; thence southwardly by a line parallel with First street, 40 feet to a point, and thence westwardly by a line parallel with California avenue, 28 feet, to a point; and thence southwardly by a line parallel with First street, and the line of said Conforti, 110 feet, to California avenue, at place of beginning. Having thereon two 2-story frme dwellings and one 2-story brick veneer dwelling.

John E. Backfield, owner or reputed owner.
F. F. 591, Oct., 1929. $1,627.50
William S. Jacob, Atty.

Lot No. 65, in a certain plan called the Wilkinsburg Manor plan of lots as laid out for Frank A. Klaus, in the Thirteenth Ward, Pittsburgh, Plan Book volume 32, pages 5, 6 and 7.

Stephen Ralph, terre tenant, and defendant, owner or reputed owner.
L. F. 594, Oct., 1929. $2,868.05
J. M. Stoner & Sons, Attys.

Lot No. 40, in a plan of lots laid out by James Verner, in the Ninth Ward, City of Allegheny (formerly McClure Township), now Twenty-seventh Ward, Pittsburgh, Plan Book volume — page —. Beginning on the line of lot No. 42, located on Walnut street, (now Benton street), 72 feet, from the corner of Pine and Walnut streets. Fronting 24 feet on Walnut street, and extending back even width 100 feet, to a 20-foot alley.

Florence Elizabeth Lemley and William P. Lemley, her husband, owners or reputed owners.
F. F. 597, Oct., 1929. $7,009.36.
H. G. Tinker, Atty.

Lot in the Third Ward, Borough of Wilkinsburg. Fronting 30.50 feet on the westerly side of Trenton avenue, distant 150.37 feet northwardly from the northwestwardly corner of Trenton avenue and Green street and extending back even width 130 feet to a line. Subject to Virgil alley over the rear thereof. Having thereon a two-story brick dwelling.

Frank Kiviatkowsky, Mary Kiviatkowsky, owners or reputed owners.
F. F. 600, Oct., 1929. $1,185.00.
T. B. Hepler, Atty.

Part of lots Nos. 12 and 14, in a plan of lots called Brackenridge-Natrona Extension No. 1, in the Township of Harrison, Plan Book Vol. 4, page 174. Beginning at a point on the southerly side of Natrona street, 25 feet westwardly from the corner of Natrona street and Alder alley; thence extending westwardly along the line of Natrona street 56 feet, more or less, to line of lot No. 11, a distance of 89 feet, more or less, to a point on line of lot now of Alexandra Ulinski; thence eastwardly along the line of said last mentioned lot a distance of 63.5 feet, more or less, to Alder alley; thence northwardly along the line of said alley a distance of 16 feet, more or less, to a point at the corner of lot of J. Mialki; thence westwardly along the line of said Mialki lot and parallel with Natrona street, a distance of 25 feet to a point, being the corner of Mialki lot; thence northwardly along the line of Mialki lot a distance of 90 feet to Natrona street, at the place of beginning. Having thereon a 2-story frame dwelling house and other outbuildings.

Max Thomson, owner or reputed owner.
F. F. 609, Oct., 1929. $20,475.31.
Harry Shapera, Atty.

Lot in Eighth Ward, Pittsburgh. Beginning on the southwesterly corner of Penn avenue and South Atlantic avenue; thence along Penn avenue, south 87 deg. 32 min. west, 104.52 feet to line of property of Pittsburgh Council of Catholic Women; thence along same south 7 deg. 19 min. 15 sec. west, 92.02 feet to a pin; thence south 80 deg. 13 min., 45 sec. east, 45.89 feet to a pin; thence north 7 deg. 19 min. 15 sec. east, 72.88 feet to a pin; thence north 87 deg. 32 min. east 58 feet to South Atlantic avenue; thence north 7 deg. 19 min. 15 sec. east 29 feet to Penn avenue, at the place of beginning. Having thereon erected 6 storerooms and 4 apartments.

S. Russo, alias Samuel Salvatore Russo, alias Samuel Russo, owners or reputed owners.
F. F. 611, Oct., 1929. $1,662.50
F. F. 612, Oct. 1929. $550.00.
McCahill & Tabor, Attys.

Lot No. 1306, in Block No. 13, of St. Clair Improvement Company Plan of lots called Clairton, in the Borough of Clairton, (now City of Clairton), Plan Book, volume 19, page 15. Together with the building erected thereon; excepting and reserving therefrom the oil and gas underlying said land, but no well shall be drilled thereon; together with all the improvements, privileges and appurtenances belonging thereto. Also Lot No. 1307 of Block No. 13, of St. Clair Improvement Company Plan of lots called Clairton, in the Borough of Clairton (now City of Clairton), Plan Book, volume 19, page 15. Together with the building erected thereon; excepting and reserving therefrom the oil and gas underlying said lot but no well shall be drilled thereon; together with buildings thereon and all the improvements, privileges and appurtenances thereto belonging. Also lot No. 1239, in Block 12, of St. Clair Improvement Company Plan of lots called Clairton, in the Borough of Clairton (now City of Clairton), Plan Book volume 19, page 15. Excepting and reserving the oil and gas underlying said lot but no well shall be drilled thereon; together with the buildings and improvement thereon, and the privileges and appurtenances thereto belonging, and all the rights and property therein to the Russo belonging.

Frank B. Laaks and Lillie M. Laaks, his wife, owners or reputed owners.
F. F. 618, Oct., 1929. $2,599.65.
Haven V. Wolf, Atty.

Lot in the Borough of Oakdale. Beginning at the corner formed by the intersection of Western and Fairview aves.; thence northwestwardly along the westerly line of Fairview ave. 50 ft. to a point and extending back even width 106 ft. to line of lot No. 67. Having thereon a two-story frame dwelling.

S. L. Davis, owner or reputed owner.
F. F. 631, Oct., 1929. $3,178.70.
Jacob Greenberger, Atty.

Lot No. 61, in plan of lots called Seminole Hills, laid out by Christian I. Shannon, in the Township of Mt. Lebanon, P. B. Vol. 31, pages 168, 169, 170, 171 and 172. Having thereon a two-story brick veneer dwelling house.

S. L. Davis, owner or reputed owner.
F. F. 632, Oct., 1929. $5,676.27.
Jacob Greenberger, Atty.

Lot No. 8, in plan of lots called Seminole Terrace, laid out by Christian I. Shannon, in the Township of Mt. Lebanon, P. B. Vol. 33, pages 6 and 7. Having thereon an unfinished two-story stone dwelling house and a stone garage in the rear thereof.

Clarence A. Crawford and Martha E. Crawford, his wife, owners or reputed owners.
F. F. 633, Oct., 1929. $2,791.36.
Jacob Greenberger, Atty.

Lot No. 73, in plan of lots called Seminole Hills, laid out by Christian I. Shannon, in the Township of Mt. Lebanon, P. B. Vol. 31, pages 168, 169, 170, 171 and 172. Having thereon a two-story brick veneer dwelling.

John L. Tierney, owner or reputed owner.
F. F. 635, Oct., 1929. $720.04.
Stanton C. Fogle, Atty.

Lots Nos. 351, 352, 353 and 354, in George W. Sherman's Plan, in the Borough of Swissvale, Plan Book, volume 21, page 166. Also lot No. 16, in W. L. Mellon's Plan, in the Borough of Swissvale, Plan Book, volume 19, page 22.

Elizabeth Yeager Estate, now in the hands of Peoples Savings and Trust Company, corporation, Executor under the last Will and Testament of said Elizabeth Yeager, deceased, Simon Yeager, surviving husband of said Elizabeth Yeager, deceased, with notice to Peoples Savings and Trust Company, a corporation, Trustee under the Last Will and Testament of Elizabeth Yeager, deceased, Ruth Yeager, Raymond C. Yeager, Carl G. Yeager and Velma N. Bour, children and devisees of said Elizabeth Yeager, deceased, real owners, owners or reputed owners.
L. F. 637, Oct., 1929. $1,567.73.
Dunn & Moorhead, Attys.

Lot No. 45, in the Montier Plan of Lots laid out by W. L. Mellon, in the First Ward, Borough of Wilkinsburg, Plan Book, volume 24, page 140. Having thereon a 2-story brick and tile dwelling No. 1628 Laketon road.

Peter Gray, now in the hands of the Potter Title and Trust Company, Administrator, with notice to Pennsylvania Trust Company, Guardian of the Estate of Elizabeth Gray, Peter Gray and Josephine Gray, minors and heirs of Peter Gray, deceased, owners or reputed owners.
L. F. 638, Oct., 1929. $2,881.37.
Walter G. Powell, Atty.

Lot or piece of ground in Mifflin township, known as the southeasterly 24 feet of Lot No. 29 in Plan called Homestead and Howard, Plan Book volume 16, pages 16 and 17, fronting 24 feet on the northeasterly side of Forest avenue, and extending back of even width 110 feet to Shady Lane.

Barnett Kaminkowitz, with notice to Adolph Klein, terre tenant, owners or reputed owners.
L. F. 640, Oct., 1929. $28,656.39
A. E. & R. F. Weger, Attys.

Lots Nos. 103, 104, 105 and 13 feet of the western side of lot No. 102, in Thompson Bells Plan, in the Borough of McKees Rocks, Plan Book, volume 6, page 282. Fronting 73 feet on the northerly side of Chartiers avenue and extending back even width 120 feet to Plum alley. Having thereon a three-story brick hotel and mercantile building and a three-story brick apartment building in the rear.

Dennis Mosby and Irene Mosby, his wife, owners or reputed owners.
F. F. 641, Oct., 1929. $3,379.30.
Shoemaker & Eynon, Attys.

Lots Nos. 542 and 543, in the Lincoln Park Plan, in the Township of Penn, Plan Book, volume 18, pages 144 and 145. Having theron a 2½-story stucco dwelling house.

Elizabeth O'Donnell, owner or reputed owner.
F. F. 642, Oct., 1929. $23,136.32.
Shoemaker & Eynon, Attys.

Lot in the Seventh (formerly Twentieth) Ward, Pittsburgh. Beginning at a point on the westerly side of Clyde street 150 feet from the southerly line of Ellsworth avenue, thence continuing along said line of said Clyde street south 51 degrees 10 minutes, 55 seconds east 59.85 feet to a point; thence south 38 degrees, 49 minutes, 05 seconds west 263.63 feet to a point; thence south 81 degrees, 18 minutes, 05 seconds west 86.78 feet to a point; thence north 17 degrees, 27 minutes, 25 seconds west 1.50 feet to a point; and thence north 38 degrees, 49 minutes, 05 seconds 326.80 feet to the point at place of beginning. Having thereon a brick dwelling house, known and numbered as 618 Clyde street.

Frank Demshar and Josephine Demshar, his wife, owners or reputed owners.
F. F. 645, Oct., 1929. $2,285.94.

Lot No. 23, in the Mary E. Willock Plan, in the Township of Baldwin, P. B. Vol. 25, payge 84. Fronting 50 ft. on the easterly side of Sixth ave. and extending back even width 150 ft. to Center alley. Having thereon a seven-room frame dwelling.

Harry Schneider and Louisa Schneider, his wife, owners or reputed owners.
F. F. 648, Oct., 1929. $2,356.04.
W. C. McClure, Atty.

The northerly one-half of lot No. 98, in Plan of Lots of Ammon, Stengel and Schultz, in the Sixteenth Ward, Pittsburgh, Plan Book, volume 5, page 97. Fronting 20 feet on the southerly side of August avenue, and extending back even width 65 feet. Having thereon a 2-story frame dwelling.

Nicholas Del Vecchio and Anna Del Vecchio, his wife, owners or reputed owners.
F. F. 650, Oct., 1929. $1,677.38.
C. W. Dahlinger, Atty.

Part of lot No. 31, in the Cole Plan of Lots, in the Township of Stowe, Plan Book, volume 20, page 68. Fronting 31.22 feet, in the northwesterly side of a street 30 feet wide, distant 2.02 feet, from the southwesterly line of the Township road (now Island avenue) and extending back on one side parallel with Island avenue, 46.91 feet, and on the other side 50.36 feet, having width in rear of 38.80 feet. Having thereon a 2-story frame dwelling house with Slate roof.

John Stuffle and Annie Stuffle, his wife, owners or reputed owners.
L. F. 651, Oct., 1929. $992.72
Patterson, Crawford, Arensberg & Dunn, Attys.

Part of lot No. 76, in Dickson and Burchfield's Plan, in the Second Ward, Borough of Homestead, Plan Book, volume 4, page 118. Fronting 25 feet, on the easterly side of Heisel street, distant 270 feet, southwardly from the southeasterly corner of Heisel street, and Fifth avenue, and extending back even width 84.5 feet. Having thereon a 2-story frame dwelling.

George P. Flanagan and Alma R. Flanagan, his wife, owners or reputed owners.
F. F. 656, Oct., 1929. $3,454.00.
Douglass, Fife & Young, Attys.

Lot No. 21, in a plan of lots laid out by the Enterprise Building and Loan Association, in the Eighth Ward, City of McKeesport, Plan Book volume 6, page 229. Fronting 30 feet on the east side of Pirl street, and extending back even width to an alley. Having thereon a two-story frame dwelling.

John D. Littell, owner or reputed owner.
F. F. 662, Oct., 1929. $6,006.00.
William J. Lappe, Atty.

Lot No. 47, in a certain plan of lots called Pleasant Hill Plan No. 1, surveyed by Charles J. Holleman et ux., in the Twenty-eighth Ward, Pittsburgh, Plan Book volume 26, page 109. Fronting 30 feet on the northeasterly side of Harrisburg street and extending back even width 110 feet. Having thereon a two-story brick dwelling house.

Max Lapidus, alias Max Lapiduss, with notice to H. M. Oliver, trustee in Bankruptcy of Max Lapiduss, owners or reputed owners.
L. F. 663, Oct., 1929. $9,011.05
A. E. & R. F. Weger, Atttys.

Lot in Twelfth Ward, Pittsburgh. Fronting 37.50 feet on the northwesterly side of Deary street, distant 186.16 feet northwestwardly from the northerly corner of Deary street and Lincoln avenue and extending back even width 120 feet. Having thereon a two-story brick dwelling and a double cement block garage.

Paul Alexander, owner or reputed owner.
F. F. 664, Oct., 1929. $374.05.
Jerome Solomon, Atty.

Lot No. 170, in John H. Sawyer's Plan, in the Tenth Ward, Pittsburgh, P. B. Vol. 6, page 34. Having thereon a 2-story frame dwelling known as No. 6638 Butler street.

Louis Hendel, owner or reputed owner.
F. F. 665, Oct., 1929. $13,781.58.
Jerome Solomon, Atty.

Lot No. 54 and part of lot No. 55, in Samuel Wright's plan, in the Third Ward, Pittsburgh, P. B. Vol. 1, page 76. Fronting 40 feet, on the northwesterly side of Center avenue, and extending back even width 118 feet, to Burmah alley. Having thereon one 3-story brick building known as No. 1911-13 Center avenue.

Guy Morasco and Antonio Capannelli, owners or reputed owners.
F. F. 668, Oct., 1929. $2,358.13.
C. Elmer Bown, Atty.

Part of lots Nos. 106 and 107, in a plan of lots laid out by Richard Cowan in the Nineteenth (formerly Thirtieth) Ward, Pittsburgh, Plan Book volume 3, page 228. Beginning on the easterly side of Grace street, 20 feet northwardly from the dividing line between lots Nos. 106 and 107 in aforesaid plan; thence extending along said Grace street, southwestwardly 48 feet to a point at line of property now or formerly of Paul and Eleanor Roth and in depth southeastwardly, preserving an even width of 48 feet throughout, a distance of 120 feet, to the westerly line of lots Nos. 127 and 126 in said plan. Having thereon a frame dwelling house.

John F. Vater and Caroline Vater, owners or reputed owners.
F. F. 670, Oct., 1929. $6,867.45
Leonard M. Boehm, Atty.

Lot in Twentieth Ward, Pittsburgh. Beginning at the southwesterly corner of Vixen and Rover streets, (formerly Violet and Roberts street); thence southerly along Vixen street, 116.71 feet, to the line of lot No. 6, in said plan hereinafter mentioned; thence southwesterly along the line of said lot No. 6 in Block "B" in said plan, 116.58 feet, to Milford way (formerly Milford street); thence northwesterly along Milford way, 135 feet, more or less, to a point at the intersection with Stem street; thence westerly along Stem street, 25 feet, more or less, to Rover street, and thence northwesterly along Rover street, 133.94 feet, to place of beginning.

Frank Maranowski, owner or reputed owner.
F. F. 671, Oct., 1929. $2,825.00
F. A. Piekarski, Atty.

Lot in Sixth (old Thirteenth) Ward, Pittsburgh. Fronting 25 feet on the north side of Melwood avenue and extending back even width 100 feet to an alley. Having thereon a two-story frame dwelling, known as No. 3555 and 3557 Fleetwood street.

Alex Zabinski, owner or reputed owner.
F. F. 672, Oct., 1929. $1,997.50
L. A. Pierkarski, Atty.

Lot No. 24 in Plan of Lots of James E. Hazlett Heirs, in West Deer Township, Plan Book volume —, page —. Beginning at an iron pin in the center of an Improved Public Road known as the Dorseyville Road; thence with the dividing line between lots Nos. 23 and 24, south 60 degrees 14 minutes west, 727 feet, to a stake; thence north 50 degrees 16 minutes west 116.09 feet to a stake; thence north 60 degrees 14 minutes east 772 feet to the center of the Dorseyville Road; thence to the center of said road south 25 degrees 11 minutes east 41.59 feet to a pin; thence south 26 degrees 2 minutes east 67.49 feet to a point at place of beginning.

Subject to the exceptions in Deed of Nancy A. Hazlett, see Deed Book volume 2188, page 450. Having thereon a two-story cinder block storeroom and dwelling house.

Julius Dragunski, and Wilhelmina Dragunski, his wife, owners or reputed owners.
F. F. 679, Oct., 1929. $158.10.
Doty & Thornton, Attys.

Lots Nos. 4 and 5 in the subdivision Plan of Sample Farm, Borough of Millvale, Plan Book volume 4, page 96, fronting 48 feet on the easterly side of Evergreen avenue and extending back on one side 93.36 feet and on the other side 90.63 feet, and having thereon a two-story frame dwelling.

Monroe Groom and Bettie Groom, owners or reputed owners.
F. F. 685, Oct., 1929. $2,440.55.
Benjamin Jacobson, Atty.

Lot in the Seventh (formerly Twentieth) Ward, Pittsburgh. Fronting 30 feet on the westerly side of Maryland avenue and extending back even width 95 feet to a 20-foot alley. Having thereon a 2½-story frame dwelling known as No. 504 Maryland avenue.

Irvin H. Beatty and Bertha Beatty, his wife, owners or reputed owners.
F. F. 686, Oct., 1929. $4,272.66.
W. F. Stadtlander, Atty.

Lot in the Township of Shaler. Beginning at a point on the northerly side of William street, where said William street intersects with the easterly line of property of the grantor herein, said point being the extreme westerly point of William street.; thence extending north 6 degrees 36 minutes west 123.81 feet, to a pin in the center line of Nill street.; thence extending along Nill street south 73 degrees 42 minutes west 100 feet, to a pin; thence extending south 18 degrees 0 minutes east 110.34 feet, to a point on line of other lands of the grantor herein; thence extending north 82 degrees 30 minutes east a distance of 76.77 feet, to a pin at the place of beginning. Having thereon a 1½-story bungalow style dwelling.

Fred W. Winkler and Edith M. Winkler, his wife, owners or reputed owners.
F. F. 687, Oct. 1929. $247.69.
L. G. Curry, Atty.

Lot No. 23, in the James E. Myers Plan of Lots, in the Seventh Ward, City of McKeesport, P. B. Vol. 9, page 119. Having thereon a frame dwelling.

Max Levine and Beatrice Levine, his wife, owners or reputed owners.
F. F. 688, Oct., 1929. $8,460.00.
Morris D. Cantor, Atty.

Lot in Fourteenth Ward, Pittsburgh. Fronting 30 feet on the northerly line of Alderson street, distant 233.35 feet eastwardly from the easterly line of Shady avenue, and extending back on one side 142.15 feet, and on the other side 141.19 feet, having width in rear of 30.01 feet.

Robert Young, Morris Spencer and Charity L. Spencer, his wife, owners or reputed owners.
F. F. 690, Oct., 1929. $610.30.
I. N. Patterson, Atty.

Lot in Twenty-seventh ward, Pittsburgh, Pa., fronting 23.15 feet on the west side of Atmore street (formerly Ashton street) and extending back 110 feet to Colorado street, and having width in rear of 23 feet and 9 inches.

George Hilpert, owner or reputed owner.
L. F. 691, Oct., 1929. $2,392.43.
Andrew G. Smith, Atty.

Lot No. 11, and part of lot No. 9, in Cowan Plan of lots, in the Borough of Brentwood, Plan Book, volume 25, pages 168. Beginning at a point on the northerly side of Willock road, at the easterly line of property now or formerly of Sarah E. Cowan, and bounded by said Willock road; by lot No. 12, in said plan; and by the property of said Sarah E. Cowan. Containing 3.0464 acres.

William P. Matyasovics and Florence Matyasovics, his wife, owners or reputed owners.
F. F. 692, Oct., 1929. $944.35.
Thos. D. Murray, Atty.

Lot No. 112, in Fair Haven Land Company's Plan, in the Borough of Overbrook, Plan Book, volume 14, page 46. Having thereon a 2-story brick and frame dwelling house.

Edith Robinson and Harry E. Robinson, her husband, owners or reputed owners.
F. F. 693, Oct., 1929. $8,339.66.
Harry G. Tinker, Atty.

Lot No. 18, in the Park Terrace Plan, in the Twenty-ninth Ward, Pittsburgh, (formerly Borough of Carrick), Plan Book, volume 26, page 133. Fronting 30 feet on the easterly line of Parkfield street, (formerly Park way) and extending back about even width 156.78 feet. Haaving thereon a two-story brick dwelling.

George G. Allen, owner or reputed owner.
F. F. 694, Oct., 1929. $3,310.51.
Harry G. Tinker, Atty.

Part of Purpart No. 3, in the partition of the estate of James Bennett, deceased, at No. 579 June Term, 1880, Common Pleas Court, partition Docket No. 6, page 276, in the Township of Baldwin. Beginning at a point on line of lands now or late of the heirs of Wm. Cowan, deceased, and line between the land herein described and land now or late of Richard W. Bennett and bounded by Elizabethtown road, also called Clairton road; by lands now or late of Bertha E. Devlin and by lands now or late of Wm. Cowan's heirs. Containing 2.849 acres. Having thereon a two-story frame dwelling house.

Mary Quinn, Catherine Lynch, Martha McCue and Bernard McCue, Jr., heirs and devisees of Mary McCue, deceased, owners or reputed owners or who ever may be owner.
L. F. 695, Oct., 1929, Tax Lien. $9.83.
Stuart M. Cunningham, Atty.

Lot No. 98, in the Miller Plan, Fort Perry, in the Township of North Versailles. Having width of 25 feet, from Monroe street, and extending back 100 feet, entered in the name of Mary McCue.

Israel Stalin, Ida Greenberg, Louis Greenberg, Dora Goodstein and Israel Goodstein, owners or reputed owners.
F. F. 696, Oct., 1929. $15,153.25.
Saul Chersky, Atty.

Lot No. 3, in W. R. Lowe's plan of subdivision of lots No. 12, 13 and 14 in Mellon's plan of lots and part of lot No. 35 in Wray and Rowan's plan, in the Third (formerly Eleventh) Ward, Pittsburgh, P. B. Vol. 6, page 30. Fronting 20.35 ft. on the northerly side of Webster ave., at the corner of lot No. 2 in said W. R. Lowe's Plan, distant 317.98 ft. easterly from Roberts st., and extending back even width 128.7 ft. to Rowley st. Having thereon a two-story brick dwelling house known as No. 1833 Webster ave., and a two-story brick residence and garage in the rear thereof.

Also lot No. 32 and part of lot No. 33, in Wray and Rowan's Plan, in the Third Ward, Pittsburgh, P. B. Vol. 1, part 1, page 101 (old book Vol. 1, page 182). Fronting 49 ft. on the northerly side of Webster ave. at the distance of 4½ inches from the line dividing lot No. 33 and the John Keating property, and extending back even width 127 ft. 10 in. to Rowley st. Having thereon erected two two-story brick dwelling houses known as Nos. 1835 and 1837 Webster ave., and also two two-story brick dwellings and garages in the rear thereof.

Mrs. H. A. Ross and Harry A. Ross, owners or reputed owners.
F. F. 697, Oct., 1929. $825.42.
Edward O. Spotts, Jr., Atty.

Lot of ground in Harrison Township, beginning at a point and corner of lands of Louisa Raub and line of lands now or late of David Harrison in middle of Natrona and Saxonburg Road, and bounded by said road lands of Carl C. Stewart and lands of Walter Fuerr, containing one acre.

Blase Zambrano, owner or reputed owner.
F. F. 698, Oct., 1929. $6,121.50.
Dunn & Moorhead, Attys.

Lot No. 9, in the Brighton Manor plan of lots, in the Twenty-seventh Ward, Pittsburgh, P. B. Vol. 31, page 148. Fronting 40 ft. on the westerly line of Brighton rd. at the dividing line between lots Nos. 8 and 9 in said plan, and extending back on one side 115.88 ft. and on the other side 111.91 ft., having width in rear of 40.196 ft. Having thereon a two-story brick duplex dwelling.

Emma S. Wightman and Thomas Wightman, Jr., her husband, owners or reputed owners.
F. F. 699, Oct., 1929. $4,833.68.
Howard Zacharias, Atty.

Lot No. 46 and parts of lots Nos. 45 and 44, in James Speer's Plan, called Edgewater, in the Borough of Oakmont, Plan Book, volume 9, page 145. Beginning at the corner formed by the intersection of the southerly line of Washington (formerly "B") street, with the easterly line of Second street, as laid out on said plan; thence in an easterly direction along said southerly line of Washington street, a distance of 150 feet, to the westerly line of Beech alley, 24 feet wide; thence in a southerly direction along the line of said alley 150 feet, to a point on the dividing line common to lots Nos. 13, 14, 15, 44, 45 and 46 in said plan; thence along said dividing line in a westerly direction and parallel with Washington street 50 feet, to a point on the dividing line between lots 45 and 46 in said plan, which point is the southeasterly line of property conveyed to Sara E. Egbert et vir, to John Read Miner; thence by the latter line in a northerly direction 30 feet to a point; thence by a line parallel with the southerly line of Washington street, being the northerly line of property of said John Read Miner, 100 feet to a point on the easterly line of Second street; thence by the latter line in a northerly direction 120 feet, to the southerly line of Washington street, the place of beginning. Having thereon a three-story brick building containing four apartments.

James H. Conner, owner or reputed owner.
F. F. 700, Oct., 1929. $4,997.50
Ralph H. Smith, Atty.

Lot of ground in the Eighteen ward, Pittsburgh, Pa., No. 464 in the Grandview Plan, Plan Book volume 20, pages 166 and 167, having thereon a two-story brick veneer dwelling.

Archie H. Merritt, owner or reputed owner.
F. F. 701, Oct., 1929. $3,920.00.
Sol Schein, Atty.

Lot of ground in Shaler township, being Lot No. 13 in unrecorded plan laid out by John A. Braun, fronting 60 feet on the northerly side of Seel street and extending back of even width 100.50 feet to lands of B. Hoffman heirs, and having thereon a one-story frame and stucco bungalow and concrete block garage. Subject to building lines and restrictions as set forth in prior deeds.

John Kuhn and Hedwig Kuhn, his wife, owners or reputed owners.
F. F. 702, Oct., 1929. $11,923.31.
Lewis M. Alpern, Atty.

The northerly one-half of lot No. 337, in the Allegheny-Bellevue Land Company's Plan, called Northeast Bellevue, in the Borough of West View, Plan Book, Vol. 22, pages 155 to 157. Fronting 15 feet on the easterly side of Jamaica avenue, distant 15 feet, southwardly from the dividing line between lots Nos. 336 and 337, and extending back even width 120 feet to Bryant alley. Subject to building restrictions as set forth in prior deeds of record.

Also Lot No. 338, in said plan and Borough. Fronting 30 feet on the easterly side of Jamaica avenue, and extending back even width 120 feet to Bryant alley. Having thereon a 2-story with attic brick veneer duplex dwelling known as 216 Jamaica avenue. Subject to building restrictions as set forth in prior deeds of record.

James W. Coles and Maggie Coles, his wife, owners or reputed owners.
F. F. 703, Oct., 1929. $107.05.
Jacob Greenberger, Atty.

Lot No. 17, in Plan of Heirs of Mathew Lawton, deceased, Fifth ward (formerly Thirteenth ward), Pittsburgh, Pa., Plan Book volume 10, page 174, fronting 70 feet on Watt street and extending back of even width 104.30 feet, and having thereon a two-story frame dwelling.

John Glogolo, Mary Glogolo, owners or reputed owners.
F. F. 704, Oct., 1929. $2,650.00
W. B. Sands, Atty.

Lot in Third Ward, City of McKeesport. Beginning at a point formed by intersection of west line of land formerly of Oliver Evans and north line of land now or late of Mrs. Asher Vankirk; thence by said Vankirk line westwardly 84.43 feet to east line of High street; thence by line of said street northwardly 18 feet 6 inches to a pin; thence eastwardly and parallel with the line of said Vankirk property 34 feet to a pin; thence northwardly 18 inches to a pin; thence eastwardly and parallel with the Vankirk line aforesaid 49.98 feet to a line of land formerly of Oliver Evans; thence by same southwardly 20 feet to place of beginning. Having thereon a two-story frame dwelling house known as No. 1023 High street. Also lots Nos. 113 and 109, in plan of lots laid out by John Grazier, Walls Station, on Pennsylvania Railroad, in the Township of North Versailles, Plan Book, volume 4, pages 312 and 313. Having thereon a 1½-story frame dwelling house with outbuildings.

Clara Greenberg and Joseph M. Greenberg, her husband, owners or reputed owners.
F. F. 706, Oct., 1929. $1,506.34.
Lewis M. Alpern, Atty.

Lot in Fifth Ward, Pittsburgh. Beginning at a point on the northerly side of Webster avenue, 125.70 feet east from the northeast corner of Webster avenue and Erin street; thence eastwardly along Webster avenue 14.18 feet to the center line of a party wall common to properties known as Nos. 2113 and 2115 Webster avenue; thence northwardly by a line through the center of said party wall and a continuation thereof 55.08 feet to a point; thence by a line parallel with Webster avenue, 9 inches to a point; thence northwardly by a line at right angles to the last mentioned line 45 feet to an alley 6 feet wide; thence westwardly along said alley 13.43 feet to a point; thence southwardly at right angles to said 6-foot alley 106.08 feet to Webster avenue at place of beginning. Subject to the use of common sewer and water lines as now existing on and under said premises. Having thereon a 2-story brick dwelling house and a 1-story galvanized iron garage.

Ornelia May Ostermeyer, widow, owner or reputed owner.
F. F. 707, Oct., 1929. $5,032.12.
Stone & McCandless, Attys.

Lot No. 1067, in Grandview Annex Plan, in the Nineteenth Ward, Pittsburgh, Plan Book volume 22, page 124. Fronting 25 feet on the easterly side of Westwood street, extending back on one side 92.17 feet, and on the other side 93.52 feet, having width in rear along Larkfield alley 25 feet. Having thereon a two-story brick dwelling known as No. 93 Westwood street.

Thomas W. Dennis and Grant Taylor, owners or reputed owners.
F. F. 708, Oct., 1929. $1,111.06.
Stone & McCandless, Attys.

Lot in the Fifth (formerly Thirteenth) Ward, Pittsburgh, being parts of lots Nos. 54, 55, 56 and 57, in James B. Irwin's Plan, Plan Book volume 1, page 124. Fronting 47 feet on the southerly side of Rose street, distant 47 feet westwardly from the southwest corner of Graves and Rose streets, and extending back even width 96 feet. Having thereon a two-story frame dwelling known as No. 2010 Rose street.

Walter Kubara, owner or reputed owner.
F. F. 709, Oct., 1929. $10,815.00.
Elmer A. Barchfield, Atty.

Lot No. 62, in C. Ihmsen's Plan, in the Sixteenth (Formerly Twenty-fourth) Ward, Pittsburgh, Plan Book volume 2, page 151. Beginning on the southwest corner of Sarah and Twenty-eighth streets, Fronting 24 feet on Sarah street, and extending back even width 109 feet to Larkin way. Having thereon a three-story brick dwelling.

Pittsburgh Hardwood Lumber Company, a corporation, owners or reputed owners.
F. F. 710, Oct., 1929. $64,711.50.
Park J. Alexander, Atty.

Lot in the First Ward, Borough of Wilkinsburg. Beginning at a point on the southwest corner of Hill avenue and Pitt street, thence along the westerly line of Pitt street, south 25 degrees west, 254 feet to a point; thence north 65 degrees west, 217.37 feet, to a point; thence north 25 degrees east 39.90 feet, to a point; thence north 65 degrees west 33.68 feet, to a point; thence north 25 degrees east 82.10 feet to a point; thence south 65 degrees east 131 feet, to a point; thence north 25 degrees east 132 feet, to a point on the southerly line of Hill avenue; thence along the southerly line of Hill avenue, south 65 degrees east 120 feet, to the place of beginning. Containing 45,120 square feet, and comprising two parcels of land to-wit: B. and C., Deed Book, volume 2251, page 353. Excepting therefrom and thereout a certain strip of ground on the southerly side of the above described tract. Fronting 3 feet, on the westerly side of Pitt street and extending back even width 217.37 feet, together with the use in common of the switch or siding to main tracks of Pennsylvania Railroad Company, as shown on the aforesaid Parcel B, see Deed Book, volume 2251, page 353, the costs of maintaining switch side shall be borne by the users thereof.

Hubert Casimer Golden, owner or reputed owner.
F. F. 712, Oct., 1929. $2,232.04
Addison Lyon, Atty.

Lot No. 4, in W. J. Smith's Plan of lots, in the Township of Shaler, Plan Book, volume 27, page 73. Fronting 28.88 feet on the westerly side of Morgan street and extending back on one side along dividing line of lots Nos. 4 and 5, in said plan, 96.30 feet, and on the other side 94.80 feet, having width in rear along a 10-foot alley 26.64 feet. Having thereon a frame dwelling house.

Leopold Komorowski and Mary Komorowski, his wife, owners or reputed owners.
F. F. 713, Oct., 1929. $914.55
Addison Lyon, Atty.

Lots Nos. 61 and 62, in Ernest Stiefel's Plan, in the Borough of Etna, Plan Book, volume 7, page 82. Having thereon a two-story frame house of six rooms.

Michael J. Lucas and Pauline Lucas, owners or reputed owners.
F. F. 714, Oct., 1929. $575.26
W. M. Ewing, Atty.

Lots Nos. 1 and 2, in Eva H. Huselton's Plan, in the First Ward, City of Duquesne, Plan Book volume 26, page 139. Having thereon a 2-story brick dwelling.

Dallas Smith and Sallie Smith, his wife, owners or reputed owners.
F. F. 715, Oct., 1929. $1,031.90.
Israel Grauer, Atty.

Part of lot No. 370, in the Mellon Revision Plan, in the Thirteenth Ward, Pittsburgh, Plan Book, volume 11, page 44. Fronting 14.83 feet on the northerly side of Conemaugh street, distant 19.51 feet from the dividing line between lots Nos. 369 and 370, in said plan and extending back even width part way through the center of a party wall on each side, 75 feet. Having thereon a two-story brick dwelling house, composition roof, known as No. 8151 Conemaugh street. Together with and subject to the right of way or easement of two private alleyways, see Deed Book, volume 2069, page 165.

Martin J. Kunz and Esther A. Kunz, his wife, owners or reputed owners.
F. F. 716, Oct., 1929. $4,850.91.
R. B. Ivory, Atty.

Lots Nos. 412 and 413, in the Plan of Duquesne Highlands, Plan Book volume 28, page 12, a subdivision plan of, inter alias, lots Nos. 370 and 371, in Duquesne Annex Plan, township of Mifflin, Plan Book, volume 24, page 174, etc., fronting 50 feet on the northerly line of Highland avenue, and extending back even width 130 feet, to Elm Way. Having thereon a dwelling house.

Beginning at a point on the northerly side of Webster avenue, 125.70 feet east from the northeast corner of Webster avenue and Erin street; thence eastwardly along Webster avenue 14.18 feet to the center line of a party wall common to properties known as Nos. 2113 and 2115 Webster avenue; thence northwardly by a line through the center of said party wall and a continuation thereof 55.08 feet to a point; thence by a line parallel with Webster avenue, 9 inches to a point; thence northwardly by a line at right angles to the last mentioned line 45 feet to an alley 6 feet wide; thence westwardly along said alley 13.43 feet to a point; thence southwardly at right angles to said 6-foot alley 106.08 feet to Webster avenue at place of beginning. Subject to the use of common sewer and water lines as now existing on and under said premises. Having thereon a 2-story brick dwelling house and a 1-story galvanized iron garage.

Ornelia May Ostermeyer, widow, owner or reputed owner.
F. F. 707, Oct., 1929. $5,032.12.
Stone & McCandless, Attys.

Lot No. 1067, in Grandview Annex Plan, in the Nineteenth Ward, Pittsburgh, Plan Book volume 22, page 124. Fronting 25 feet on the easterly side of Westwood street, extending back on one side 92.17 feet, and on the other side 93.52 feet, having width in rear along Larkfield alley 25 feet. Having thereon a two-story brick dwelling known as No. 93 Westwood street.

Thomas W. Dennis and Grant Taylor, owners or reputed owners.
F. F. 708, Oct., 1929. $1,111.06.
Stone & McCandless, Attys.

Lot in the Fifth (formerly Thirteenth) Ward, Pittsburgh, being parts of lots Nos. 54, 55, 56 and 57, in James B. Irwin's Plan, Plan Book volume 1, page 124. Fronting 47 feet on the southerly side of Rose street, distant 47 feet westwardly from the southwest corner of Graves and

BUGS BAER Says

THE COW AND THE MOON

CALIFORNA is the original 13 colonies of aviation.

"Bugs" Baer

It was third base on the Zeppelin's world gyration.

There is one airplane to every 8,000 inhabs.

One field is known as Grand Central Station. Passenger planes arrive every 10 minutes. Pullman porters follow them on bicycles.

Every night on the dotted line of 12 there is a buzzing in the air. You can look out of your room in the Roosevelt Hotel in Hollywood and see a white light smacking along horizontally about 2,000 feet in the air.

The white light is the shooting star of progress. It nestles amongst the tail feathers of the night mail. You watch it as it levels off for the High Sierras.

As it whangs by the lacerated horizon of the west, it makes the hawk and the eagle feel like unto crickets in the fireplace.

We watch for it every night at midnight. The aviator is a letter carrier taking postcards out for an airing. We know that he has the guts of a lion with the heart of a pioneer. And we are sorry to say that it ain't mutual.

He drops down around dawn somewhere in the Middle West. His appearance is so regular that you can set your insomnia by it.

Another amazing thing about California is a bazar for second-hand airplanes. The first we ever saw.

It's located on a vacant lot on one of the main boulevards of Los Angeles. The planes stand around just like second-hand flivvers.

They're all used jobs. You look 'em over, step into one and flip away. It is possible to make a perfect three-point landing on your two shoulder-blades and your high hat.

Air traffic rules are strict. While waiting for the Zeppelin to poke its rubber nose into America last month, a civilian aviator made a forced landing on Mines Field. He came in wrong, with the wind. An Oakland plane just missed him.

He claimed that he was forced down by lack of juice. They put him under arrest like a celestial jaywalker.

Then they checked him up and found he was telling the truth. Otherwise, they have laws out here which would have sent him to jail.

Everybody makes week-end flying trips to Aqua Caliente in Mexico. You can charter a plane just as you would an upper berth on the Pennsy.

One firm is about to manufacture drive-'em-yourselves for amateurs with flying permits. We'll stick to the old sewing machine.

(Copyright, 1929.)

BARNEY GOOGLE AND SPARK PLUG — A Letter Full of Information — By DeBeck

THE BUNGLE FAMILY — Now or Never — By Tuthill

WEDDING BELLS

ELLA CINDERS — Speak for Yourself — By Plumb and Conselman

MUTT AND JEFF — Nobody's Safe in Holland Now — By Fisher

Maybe I'm Wrong by JOHN P. MEDBURY

The kitchenettes in some apartments are so small that even the milk doesn't have room to turn.

You're Right

He who laughs last isthe fellow who had intended to tell the story himself.

Social Accomplishments

Being so wealthy that you can have an orchestra accompany you while you sing in your bath.

Take It or Leave It

Where there's a smoke there's a testimonial.

Our Own Vaudeville

Bert—Is your fiancee fat?
George—Yeh, she's a 6x9 girl.
Bert—What do you mean, 6x9?
George—She eats at 6 and by 9 I've got to feed her again.

American Tragedies

The guy who had to postpone his wedding because his girl married another fellow.

Auto-Suggestion

Some motorists never blow their horn. They're afraid it'll scare the pedestrians away.

(Copyright, 1929, King Features Syn., Inc.)

BONZO — A Good Racket — By Studdy

EMBARRASSING MOMENTS

JUST KIDS — He'll Have Butter with Bread — By Carter

BRINGING UP FATHER

She Heard the Answer

By McManus

TILLIE THE TOILER

Buy Buy Tillie

By Westover

THE NEBBS

He's in the Movies Now

By Carlson

POLLY AND HER PALS

And Paw Can't Play a Harp

By Sterrett

KRAZY KAT

"Club in the Hand"

By Herriman

VANILLA AND THE VILLAINS

"Checking" the Execution

By McClure

COOK-COOS by Ted Cook

(Copyright, 1929)

To avoid accidents on main thoroughfares, police propose to restrict green drivers to quiet streets.

Therefore making all sections equally interesting for pedestrians.

* * *

But it's going to be hard to pick out the green drivers, unless police rate them according to the number of notches on their steering wheels.

* * *

So it might be better to limit all drivers to the quieter streets.

* * *

CORRECTION!
(Lamar, Mo., Democrat)

Maggie Newman asked us very seriously, today, Did you say in the paper yesterday that I danced?

Yes, Maggie, we had to admit.

Well, look here, she told us severely, I didn't dance. Four or five people have said, if you didn't change that, for me to fix you.

So we're changing it.

* * *

Dr. Perry Mulliken, of the Chiropractic Association, says we are becoming deaf in the right ear, due to holding phone receivers in the left hand.

One deaf ear would certainly be a handy thing to have.

* * *

BULL-ETIN
(Variety)

"Today salesmanship for the show business, as exemplified by Publix Theaters, knows much better than to fool the public."—A. M. Botsford.

* * *

Milestone on the path of progress—
(O. O. McIntyre)

A New York millionaire intimates he may retire on generous pensions several newspaper writers who have made him laugh at the breakfast table.

* * *

In her suit for divorce, a wife complains that her husband went to bed when he was sleepy, whether callers were in the house or not.

The appalling thing about it is that no defense fund has yet been made up for this man.

"CATCH" GAMES

Who Has the Whistle? will while away many a long evening. Someone who has been kicked in the head as a child is usually selected to kneel down. While in this position, opportunity is taken to pin a string to his coat or pants. Attached to the string is a police whistle. The "it" person is then informed that he must go in quest of the whistle which "is in the hands of a lady." Meanwhile the players form a circle, making believe to pass an imaginary whistle. The victim makes a dash for what he believes is the whistle, while the player behind his back blows the *actual* whistle. If the game is played cleverly, and care taken not to *pull* the cord, the Knight of the Whistle may often be kept dashing here and there for three or four hours. But the players must be very sly and nimble.

* * *

WHAT DO YOU MAKE OF THIS, WATSON?

According to Mary Eaton, musical comedy star now in the talkies, "The Hollywood chorus girl has far more opportunity than the Ziegfeld chorus girl ever had."

* * *

At that, the Ziegfeld gals always managed to make a good showing.

* * *

FAMOUS LAST WORDS
I'm tellin' you nothin' but facts!

* * *

Today's Crossword Puzzle

By Eugene Sheffer

In 52 Horizontal we discover the name of the well-known American novelist who made his first great success as the author of "Main Street."

Herewith is the solution to yesterday's puzzle.

POD		DROSS						COW				
EVA		RADIO						RUE				
GARDEN				ROBERT								
		ROW				ENID						
SHOP						TIME						
HOWE			GEO			TAL						
ER			BERNARD			JO						
EAR			SHAW			ATOP						
PLUS						BURE						
		SHAW				HER						
ARSENE				WALKER								
POI		NATAL				ERA						
TEA		ERODE				YET						

(Copyright, 1929, King Features Syn., Inc.)

HORIZONTAL.

1—speedy
4—moisture in the air
8—throw
12—one-spot
13—salt
14—moist
15—spawn of fish
16—digits of the feet
18—part of front of coat which is folded back
20—sleeveless outer garment
21—sea eagle
22—wear away
23—aroma
24—cavity
26—tug
29—nocturnal flying mammal
30—fondle
33—magistrate of ancient Rome.
35—blunder
37—food fish of the northern temperate seas
38—organ of hearing
39—any place of action
41—conscious
43—infant
44—a gamin.
46—textile fabric, corded surface
48—cardinal number
50—imitates
52—what American novelist wrote "Elmer Gantry?"
56—fable
59—utter wildly
60—genus of tropical palms
61—engage in boxing
62—lyric poem
63—being, in the abstract
64—unit of energy
65—ear, combining form
66—existed
67—attends to
19—river in Italy
20—crouch tremblingly
25—repeat
27—put in action
28—rot
29—small horse
31—step on
32—mistook
34—black European beetle
36—instrument for propelling a boat
40—the Scandinavian people
42—wishes
45—instrument for digging earth
47—establish firmly
48—former rulers of Russia
49—winged
50—in a row
51—always
53—language of the Scottish Highlanders
54—plural pronoun
56—frozen
57—without feet
58—Greek god of love
68—15th of March

VERTICAL.

1—destiny
2—fruit of the oak tree
3—perceived
4—gentleman's body-servant
5—wing-shaped
6—was in debt
7—let again
9—toward the mouth (zoology)
10—deep lethargic sleep
11—prophet
17—one of the individual leaves of a calyx

WHY PITTSBURGH IS GREAT
Has the Largest Commercial Coal Plant in the United States

Pittsburgh Sun-Telegraph

BE A PITTSBURGH BOOSTER
To Your Friends in Other Cities

SATURDAY, SEPTEMBER 14, 1929

Established 1927, by Pitt Publishing Co. Pittsburgh, Pa. President, William Randolph Hearst; Vice-President and Publisher, H. M. Bitner; Secretary-Treasurer, A. W. Clark; Associate Editor, C. W. Danziger; Managing Editor, Royal Daniel, Jr.; Business Manager, J. A. Grant. Entered as second class matter at the postoffice at Pittsburgh, Pa.

National advertising representatives Paul Block, Inc., 247 Park avenue, New York; Palmolive Bldg., Chicago; General Motors Bldg., Detroit; Little Bldg., Boston; Guarantee Trust Bldg., Philadelphia; 518 Chancery Bldg., San Francisco.

The Associated Press is exclusively entitled to the use for re-publication of all news credited to it or not otherwise credited in this paper and also the local news published herein. All rights of re-publication of special dispatches herein are also reserved.

Register Today—Last Chance for Citizenship

Today provides your last chance to register for Tuesday's primary and the November election.

Eight until 11 o'clock a. m., and 5 until 11 p. m., are the hours.

The matter of deciding the kind of officers Pittsburgh shall have is squarely up to the REGISTERED citizens. If the forces of decency, which surely are in the majority, remain largely unregistered they shall have no right, in the future, to complain of the kind of government they receive.

Citizens who vote are the ones who put men into office. They may be mistaken in their judgment of the fitness of those whom they vote for, and their confidence may be betrayed by those in whom they have placed trust, but they have done their initial duty when they have voted.

Yet they cannot vote unless they are registered.

Register today if you have not done so already.

Hoover Has Opportunity To Lead Against Illiteracy

To the President of the United States,
Honored Sir:

Calvin Coolidge was elected President in 1924 upon a platform which had this to say in support of the establishment of a Department of Education in charge of a Secretary of Education with a seat in the President's cabinet:

"The conversation of human resources is one of the most solemn responsibilities of government. THERE IS AN OBLIGATION WHICH CANNOT BE IGNORED and which demands that the federal government shall as far as it lies within its power give to the people and the states the benefit of its counsel.

"The welfare activities of the government connected with the various departments are already numerous and important, but lack co-ordination which is essential to effective action. To meet these needs WE APPROVE THE RECOMMENDATIONS FOR THE CREATION OF A CABINET POST OF EDUCATION AND RELIEF."

Pursuant to the pledge of the platform on which he was elected, President Coolidge in his annual message to Congress in 1927 indorsed the consolidation of various federal agencies dealing with education in one department "UNDER ONE DIRECTING MEMBER OF THE CABINET."

You, sir, were elected President last November upon a platform that pledged your administration TO CARRY FORWARD THE POLICIES OF YOUR PREDECESSOR.

THESE POLICIES CERTAINLY INCLUDE THE FULFILLMENT OF THE REPUBLICAN PLATFORM PLEDGE OF 1924 TO GIVE EDUCATION AN EQUAL RANK WITH AGRICULTURE, COMMERCE AND LABOR AT THE COUNCIL TABLE OF THE PRESIDENT.

It would seem therefore that the educational bill recently introduced in the Senate by Senator Capper, of Kansas, and soon to be introduced in the House by Representative Reed, of New York, presents to your administration both an opportunity and an obligation.

This bill, which provides for the establishment of a DEPARTMENT OF EDUCATION WITH A SECRETARY IN THE PRESIDENT'S CABINET, offers to you, sir, the opportunity to place the federal government IN THE FOREFRONT OF THE WARFARE AGAINST ILLITERACY THROUGHOUT THE UNION.

And this bill also imposes upon the Republican administration of which you, sir, are the head, the duty to "suit the action to the word" BY CARRYING OUT THE PROGRAM FOR THE FEDERAL PROMOTION OF EDUCATION PLEDGED IN THE REPUBLICAN PLATFORM OF 1924 AND STRONGLY SUPPORTED BY PRESIDENT COOLIDGE THROUGHOUT HIS ADMINISTRATION.

The only way your administration can "carry forward" the Coolidge policy on education is TO LEAD THE FIGHT for the enactment into law as soon as possible of the bill TO FILL THE ELEVENTH SEAT IN THE PRESIDENT'S CABINET WITH THE ABLEST SECRETARY OF EDUCATION THAT THE NATION CAN PRODUCE.

Cost of Welfare Fund Shows Charity Saving

Supporters of the Welfare Fund find considerable satisfaction in a circular just issued detailing reasons why the fund has succeeded. Among the facts presented that will appeal to subscribers is that covering expense. The total cost of raising almost a million was about 5 per cent. Cost of collection and administration will raise the total for the entire year to 8.4 per cent, which would be cut to 7 per cent if reduced by interest earnings. This is compared to 15 per cent, "calculated as the minimum cost of raising money for the individual agencies prior to the welfare fund."

This difference in cost alone, 8 per cent, represents a saving of more than $77,000 (the 1929 fund was $973,492.62) to be applied to the relief work of the various organizations having membership in the fund.

With such economy it is not to be wondered at that other organizations will be added in the 1930 campaign to the 25 that make up the fund this year. This campaign is to be held November 12-22 and it is felt that the success of the Welfare Fund in its first year will prove a strong "selling point" when the second annual "Community Chest" appeal to the public is made.

'Save-a-Life' Campaign Joined With Car Test

A "Save-A-Life" campaign is to be conducted by the Pittsburgh Better Traffic Committee as a special feature of the state inspection of automobiles, beginning October 1 and continuing until November 15. During that period every car must be inspected and each will be labeled to show that the examination has been made. Brakes, lights, windshield wipers and mirrors must be found satisfactory and any car not bearing a certificate of inspection after the final date will subject the owner to a fine of $10 and revocation of license.

The inspection has as its motive the safety of car owners as well as others and they should co-operate to make it a success. Accidents, of course, will occur with equipment in the best of condition. It is nothing short of criminal to add to the menace with defective brakes, etc. Be prepared to see that your car is inspected for faults and see that they are remedied if discovered.

This, with the exercise of care in driving, will fulfill the purpose of the "Save-A-Life" movement.

I See by the Papers -:- -:- By T. E. Powers

(Copyright, 1929.)

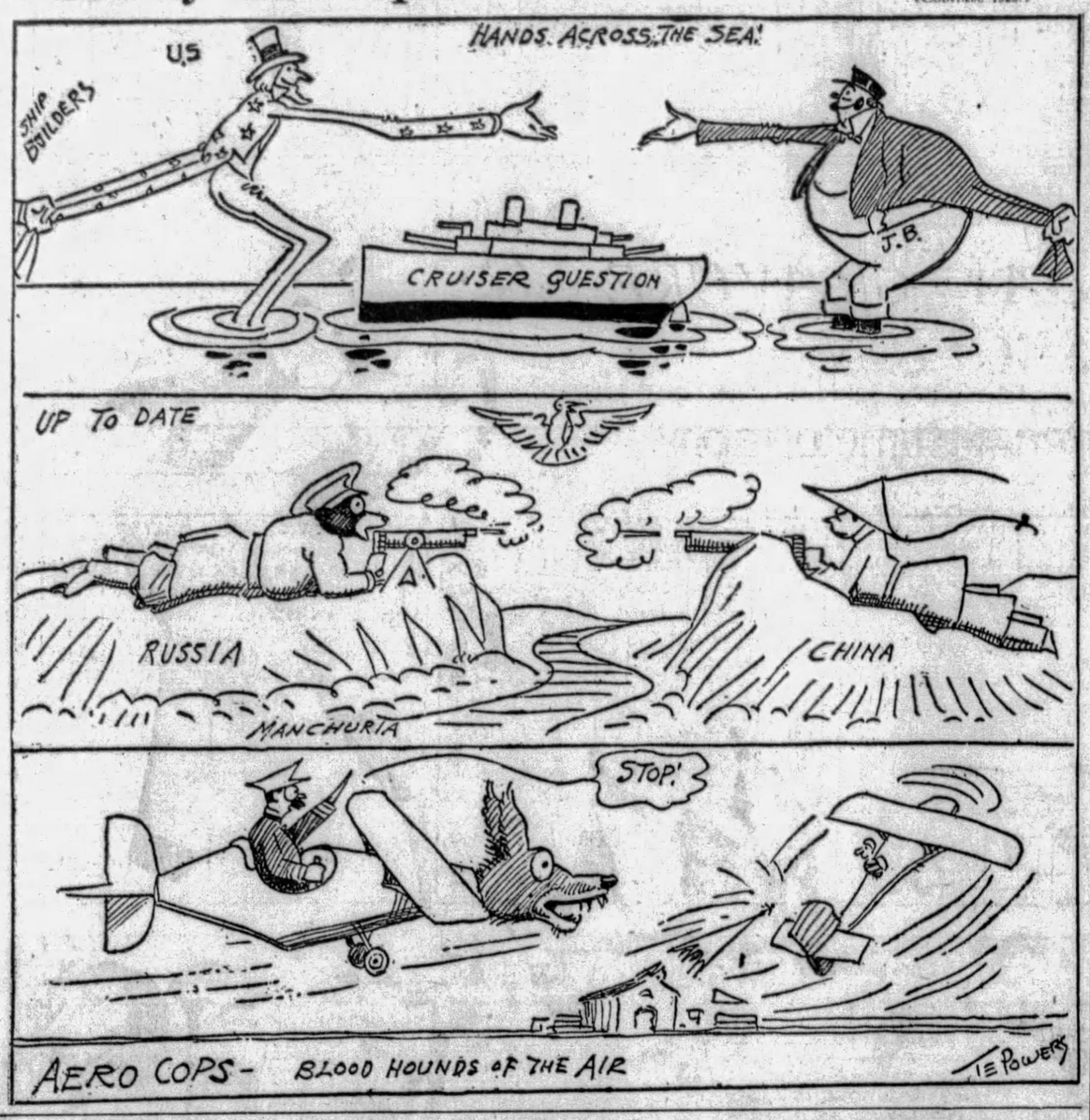

Bible Passages

Pharaoh Advanceth Joseph

(Genesis 41; 36-46.)

NOW therefore let Pharoah look out a man discreet and wise, and set him over the land of Egypt.

Let Pharaoh do this, and let him appoint officers over the land, and take up the fifth part of the land of Egypt in the seven plentious years.

And let them gather all the food of those good years that come, and lay up corn under the hand of Pharoah, and let them keep food in the cities.

And that food shall be for store to the land against the seven years of famine, which shall be in the land of Egypt; that the land perish not through the famine.

And the thing was good in the eyes of Pharaoh, and in the eyes of all his servants.

And Pharaoh said unto his servants, Can we find such a one as this is, a man in whom the Spirit of God is?

And Pharaoh said unto Joseph, Forasmuch as God hath shewed thee all this, there is none so discreet and wise as thou art.

Thou shalt be over my house, and according unto thy word shall all my people be ruled: only in the throne will I be greater than thou.

And Pharaoh said unto Joseph, See, I have set thee over all the land of Egypt.

And Pharaoh took off his ring from his hand, and put it upon Joseph's hand, and arrayed him in vestures of fine linen, and put a gold chain about his neck;

And he made him to ride in the second chariot which he had; and they cried before him, Bow the knee; and he made him ruler over all the land of Egypt.

And Pharaoh said unto Joseph, I am Pharaoh, and without thee shall no man lift his hand or foot in all the land of Egypt.

And Pharaoh called Joseph's name Zaphnath-paaneah; and he gave him wife Asenath the daughter of Poti-pherah priest of On. And Joseph went out over all the land of Egypt.

Worst Story I Have Heard Today

By WILL ROGERS.

THERE was a fellow quarreling with his wife, but I don't know what about. He accused her of all kinds of neglect, and then he says, "No, you won't listen to me! You never did and never will listen to me!"

"Ain't I though?" she says. "Say, if I hadn't listened mighty careful to you when you was talking in your sleep, I'd never have known half of the truth about you!"

Wise Words

The greater the obstacle, the more glory in overcoming it.—Moliere.

One is led astray alike by sympathy and coldness, by praise and by blame.—Goethe.

Oh, how bitter a thing it is to look into happines through another man's eyes!—Shakespeare.

It is always safe to learn, even from our enemies; seldom safe to venture to instruct, even our friends.—Colton.

There is this in common between the lives of ordinary men and of saints, that they all aspire to happiness; they differ only in the object where they place it.—Pascal.

'PROFESSOR, HOW COULD YOU?'

By Herbert Kaufman

ALL the college professors AREN'T turning cornstalks into billions and new opportunity, or developing alloys which keep hardening under increased heat.

While some of 'em are raising agricultural and industrial hopes, others are raising TEMPESTS in TEAPOTS.

Especially one Dr. Rogers, of Boston Tech, who blurts the opinion that America is in process of emasculation because too many WOMEN are teaching hereabouts.

Dr. Rogers attributes a GENERAL tendency toward unprecision, lack of concentration and ("whisper it gently in Gath") EFFEMINACY, to petticoat instruction.

All of which gets him into the headlines and a hornet's nest.

Various ladies, who have been showing young ladies how to shoot, take occasion to remind the gentleman that their pupils rendered due account of themselves at Beaulieu Woods and in the Argonne.

PROMINENT metropolitan superintendents not only DISSENT from his VIEWS, but insist that no OTHER generation ever produced a higher average of able, enterprising and vigorous men, or comparably efficient young women.

Citizens-at-large will resent the attack as ungrounded and unfair.

Under the mixed class system that prevails throughout the United States, there can be no question as to women's greater fitness to direct grade education.

Men are not sufficiently patient or understanding to lead children through adolescence. They are temperamentally too obtuse, irritable and arbitrary for the task.

THEIR didactic and dictatorial attitude repel confidence. Boys and girls instinctively cling to mental apron strings—and men don't wear them.

Dr. Rogers will find as few supporters for his theory as a certain other sensationalist, who undertakes to revive the depressing postulate that 50 years is the set limit for ability.

Sir William Osler preached THAT gloomy gospel in the Nineties, and forwith controverted his own dictum, by proving himself a better surgeon after middle age than he had ever been during his earlier days.

The assertion is made that brains go sterile along the forties, lose receptivity and initiative, subsist on previous inspiration and cease to create.

THE truth of the matter is that success usually eases down around fifty and proceeds to enjoy its fruits and earnings.

Anyone who hasn't found his place or amassed a competence by then has manifestly made a failure of his career long before that.

But to establish definite boundaries for the expression of brilliance and capacity is just another piece of danged nonsense.

Laughter rings through Valhalla at the very thought.

Voltaire, Gladstone, Von Moltke, Tindall, Edward Everett Hale, and the late J. P. Morgan, together with Benjamin Franklin, Charles Darwin and Rudolf Virchow, offer as much testimony as Edison, Hindenburg and Taft against such a grotesque assumption.

Clemenceau, Rodin and George Bernard Shaw refute it. And SO do experience and common sense.

(Copyright, 1929, by Daily Mirror, Inc., and Herbert Kaufman.)

INTO OUTER SPACE

By Archibald Henderson

DURING the impressionable period of childhood of many people now living, one of the most fascinating tales of adventure was Jules Verne's "A Journey to the Moon." By means of a great cylinder built in the earth, a huge cartridge-shaped projectile was fired vertically into space. This projectile was really a scientifically appointed car. The events which took place during the course of the journey are described in fascinating style. Scientific principles are explained, queer phenomena of gravitation are described, and elaborate facts and figures are given in support of the likelihood of the strange happenings which are described.

All this seemed like the fictional diversion of an astronomer and mathematician turned novelist. No one believed for a moment in the possibility of the principal happenings described. In the same way, during the World War shells began to fall at periodical intervals upon the city of Paris. It was soon demonstrated beyond doubt that they were not dropped by aircraft, either airplanes or dirigibles. The entire world was mystified; for the Germans were not nearer to Paris than 75 miles. No gun ever invented would shoot even half that distance. However, it was soon discovered that such a gun—afterwards known as Big Bertha—did exist, and was one of the terrible and shocking surprises of the war, along with asphyxiating gases, flame-throwers, tanks and other horrors. The impossible had been accomplished once more. Things "proved" by scientists to be out of the range of possibility had been brought to pass.

Langley died a heart-broken and disappointed man because his brilliant experiments in aviation, although based on correct principles, had failed because of trivial defects in the mechanism. The heartless public, the irreverent press, made limitless fun of Langley. But only a short while after the failure of his last experiment, the Wright brothers perfected an airplane and flew in it.

Today after the expenditure of some $12,000 the Smithsonian Institution, through its secretary, Dr. Charles G. Abbott, has declared that the experiments of Dr. R. H. Goodard's "moon-rocket" give promise of success. The first phase of Jules Verne's drama of a voyage to the moon is approaching. Dr. Goodard does not hope to reach the moon in his rocket. But he does hope to penetrate through the earth's atmosphere, which extends outwards from the surface of the earth at least 200 miles, and pass temporarily into outer space. By mathematical computations, he has demonstrated that his rocket can pass through this atmosphere, projecting itself even beyond it by means of high-power explosives. Should it pass the danger point, the layer where the influence of the earth's gravitation ceases, it would be in the status of a meteor—a man-made meteor floating around in outer space.

It is interesting to raise two queries: What is the object of making such a flight? And how is the projectile to return safely to earth?

The purpose of the flight is to secure, by means of specially constructed apparatus designed to record meteorological measurements, to photograph the sun's spectrum, and to test the air. Four things are to be accomplished: samples of the upper air for chemical analysis, measurement of temperature and atmospheric pressure in distant space, camera spectrographs of the sun taken beyond the ozone layer which now cuts out the region of the ultra-violet, and measurements of the condition of the atmosphere for aviation. The rocket will be equipped with a parachute by means of which, after the force of the propellant is expended, the rocket—if all goes well!—will float gently back to earth.

(Copyright, 1929, King Features Syn., Inc.)

The Rhyming Optimist

By ALINE MICHAELIS.

Request

"WHAT do you ask with my love?" she cried.
He answered: "A joyous thing—
That you go gayly along by my side
Through life's glad spring."

"Life is not always at spring," said she;
"When summer goes
Brown leaves drift from the stricken tree
And withered rose.

"What do you ask of my love when youth
And song are spent!"
"Give me then, Love, of your faith and truth,
Your heart's content."

Ever the way of love is this,
Asking at first a dole,
Glad of a clasping hand, a kiss;
Asking, at last, the soul!

New York Day by Day

By O. O. McINTYRE

NEW YORK, Sept. 14.—The most colorful phase of teeming life in the tenements is vanishing with the passing of the push cart market. This army of energetic merchants providing such a brawl and whirl to the lower East Side is already thinning. In two years it will be a memory.

In golden days when the push cart flourished on Delancey, Rivington, Allen and a dozen other streets in and fringing the Ghetto, their banjo torched flare at night was as striking as the Great White Way today. Coupled with this was the overtone of sing-song chant like a bazar in Constantinople.

The thrifty housewife found everything in the push cart—needles, kitchen utensils, fruits, food, candy, dresses, hats and what not. Interspersed in the medley were the little two-wheeled perambulators selling parboiled seeds, slices of watermelon, penny ice cream and soft drinks.

Different localities offered different bargains—men's clothing, for instance, on Baxter street and ladies finery on Allen. Marketing was not a prosaic pastime. It was an exciting adventure with its cajoling, threatening, fist fights and final long faced compromise.

Today Orchard street, the last frontier of the push cart market, is disintegrating. Many things have contributed to the debacle. Limited immigration is one of the chief reasons. Push carting was once the first pioneering step of the immigrant in his march to Fifth avenue and Riverside Drive.

The progress of sanitization has hedged the street merchant with too many obstacles. He can no longer roam at will, and his chariot is now limited to 54 inches of space. Health officers have found open carts containing foodstuffs are dangerous.

Citizens in the push cart area are protesting vigorously over the piles of refuse left nightly. Streets and sidewalks are so cluttered children have very little room in which to play. Too, the tenement house is going and with it to its doom goes the push cart.

* * *

One of the wealthy East Side charioteers made his fortune selling tricks of magic. He began with 50 cents and today lives in a palace on the Drive, operating a chain of magic shops all over the world.

* * *

A curious contract between the lower East Side and the fashionable upper is illustrated in its dogs. Uptown pampered pets have a snarling, imperious manner. They snap and yap at the stranger, but downtown they bound out, wagging their tails and nuzzling their noses in friendly hands. It is a startling illustration of how dogs reflect the mental attitude of masters.

* * *

To Rudy Vallee is credited the sudden sales spurts of saxophones and other jazz instruments. Collegiates were laying them aside for something new—and along came Vallee. From a $60 a week tooter, he rose to several thousand, although critics declared he had none of the evanescent quality called "It." With what sneerers termed a dead mackerel face and a monotonous purr, he captured the popular imagination. He was the coup de grace, the eau de vie—in other words the nuts.

* * *

Gay Ninety Ghost: A corset shop has rented a prominent corner on upper Madison avenue.

* * *

Eddie Foy, Jr., is the latest of the talented old actor's sons to hang up his name in lights. Charlie has gone to the top in vaudeville, and Brian, another son, is a thousand or so a week gag man in vaudeville. Eddie resembles most his father in his loosely jointed angular gait, and when he puckers his mouth into the familiar Foy curl the likeness is striking.

* * *

A new note in speakeasies occupies the top floor of an old garage in the 50's. Against the walls are divans fashioned out of discarded automobile seats and at each table is an auto horn which the hungry toot to summon service. The cocktails are named after various cars and The Flivver is reported the ooch-ooch. Admittance cards are the shape of auto license plates.

* * *

The favorite speakeasy cocktail is the Alexandria. The basic ingredient is cream and this kills the terrible taste of bathtub gin. It sells from 75 cents to $1.50. Two of them and you begin hopping on rushing fire engines and biting little Pekinese dogs.

* * *

A New York editorial writer inquires: "Who remembers when a girl who passed the hotel on the way to the postoffice was considered fast?"

Anyone remembers that. But who remembers when lightning was considered fast?

(Copyright, 1929, by McNaught Syn., Inc.)

LISTEN, WORLD!

By Elsie Robinson

DWELLERS in far places, traders on lonely shores, always have to fight hard against "going native." With the edge of adventure dulled, with none but inferiors around him, it is fatally easy for the white man to drift into that who-cares attitude—lose his grip on the niceties and standards of civilized life—get sloppy, mentally and physically—let go. But if he does, he's cooked.

Robert Service told the story once in this wail of a marooned telegraph operator in Alaska:

"I will not wash my face,
I will not brush my hair,
I 'pig' around the place,
There's nobody to care.
I feel as if I was
The only living thing
On all this blighted earth;
And so I frowst and shrink
And, crouching by my hearth,
I hear the thoughts I think."

Going native—that's the dread and the shame of the discouraged white man in foreign ports. But you don't need to live in foreign ports to go native. You can go native right in your own office, in your own kitchen. You can let yourself go until you become as listless, as lacking in ambition, as the machines around you.

You've seen people who have. Women who were dainty, sparkling girls before marriage, careful of their looks, keen to adopt the "latest line"—Five years after their marriage they're as dull and dragged as their dust mops.

Or men who were live wires as youngsters, well groomed, alert, stepping right along with the procession. Then came success—or discouragement—and they lost their grip. Stopped pressing their pants—stopped sparking ideas—went native.

Nine-tenths of our big fight in life is just that—to keep from going native. To keep the fuzz off our brains as well as off our chins.

Did you read about the Jackson and O'Brine endurance flight? Over 400 hours in the air! Here's a news note—

"Jackson and O'Brine attributed some of their good spirits to the rule not to 'turn native' in the air. Water was lowered to them in cans from the refueling plane each day and they took sponge baths and always presented shaven faces to their 'callers.'"

With every excuse for taking things easy, Jackson and O'Brine fought the temptation to slack. Their characters stood the endurance tests as valiantly as their motor.

Here's another story that has come down through history—one of those stories that MAKE history. During one of his expeditions into the then trackless West, Col. John Charles Fremont was lost with his men in the Sierra Nevada Mountains. They were beset by every conceivable peril that could wreck a man's morale . . . sickness, storms, savage tribes . . . and starvation. For days they knew the nausea of empty stomachs, the growing delirium of reeling heads. They ate their horses. Then, with bare feet leaving bloody tracks upon the snow, they gathered in a staggering circle and raising their hands to God, solemnly vowed not to eat each other. To such a dreadful pass had they come! And yet—

THOUGH NO FOOD PASSED HIS LIPS FOR DAYS, COL. FREMONT USED HIS TOOTH BRUSH REGULARLY. USED HIS TOOTH BRUSH AND SAID HIS PRAYERS FOR HE BELIEVED THAT BY SO DOING HE COULD HOLD HIS SPIRIT STEADFAST IN THE MIDST OF CONFUSION.

That temptation to let go—you've felt it thousands of times—perhaps you're feeling it now. Of all temptations it is most common and most subtle. It's fairly easy to face Big Trouble. Most of us can make a good showing if the guns bang loud enough. But in the slack times of life, WHEN THERE'S NOTHING TO FIGHT, BUT OURSELVES, OUR SPIRITS TURN TO CHUNKS OF COLD TALLOW.

There's only one thing that can pull us out of a slump like that. Strangely enough, no thought of loved ones, home, ambition, honor or gain seems strong enough to stir us from that disgusted apathy. But there is one thing that will sting us into action—if there's a spark of decency left in us . . . one thing that will make us wash our ears and file our records . . . AND THAT'S THE FEELING THAT WE'RE MADE OF MAN STUFF, THAT WE MUST NOT BREAK FAITH WITH OUR KIND—THE SPIRIT OF CARRY ON.

(Copyright, 1929, King Features Syn., Inc.)

ONCE OVERS

By J. J. Mundy

YOU may be one of the many thousands who are censuring the youth of the present time.

To be honest, didn't you as a young person do about as young people do today? They do much in public that you sought to do in darkened "parlor" or while out "buggy-riding."

Is it any worse to be open in such actions than to be sly about it?

Of course, as a middle-aged person, you may look upon "necking" as disgusting to your sense of propriety. But when you were young there were many necking parties by the front gate or on the side porch or down under the old apple tree where the hammock was.

And your grandparents were sure you were going to the dogs because of the actions of your generation.

You think of your youth as conservative in comparison to the youth of today. But young people everywhere feel as sure of themselves as you did. They don't feel that they are doing anything wrong. They may be much more wholesome in what they do than you were in what you did. Their ideals may be higher and more strict when deciding the limit at which to stop.

(Copyright, 1929, International Feature Service, Inc.)

SATURDAY GRAVURE SECTION

Pittsburgh Sun-Telegraph

SATURDAY, SEPTEMBER 14 1929

Photo by Pittsburgh Sun-Telegraph.

The Kill! Huntsman Bert Cenv, Pittsburgh Hunt, saving the prey, a fox, from the hounds that today lead members of the Hunt on a chase over Fox Chapel hills and dales. The first huntswoman to be in at the death will win the coveted brush.

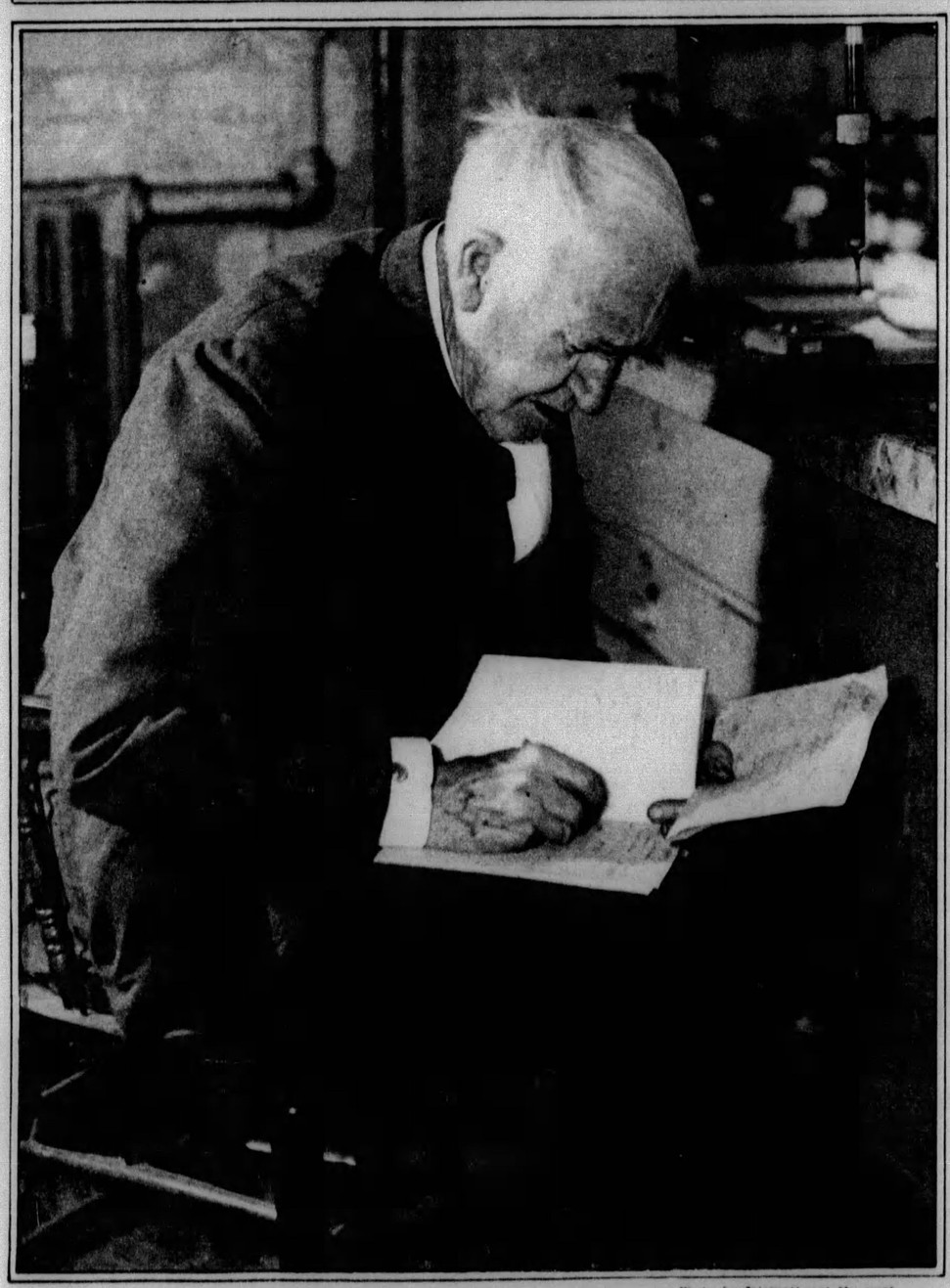

Photo by International Newsreel

Thomas Alva Edison, world inventive genius now more than 82, in an intensive moment in one of his laboratories at Llewellyn Park, New Jersey, just before he contracted pneumonia as the result of a severe cold. Edison has been seeking to produce a practical rubber substitute.

Photo by Pittsburgh Sun-Telegraph.

Miss Anjeanette Hunter, Stanton Heights Golf Club, sinking a long putt on the Oakmont course, where she has been defending her women's Western Pennsylvania championship in the tournament ending today.

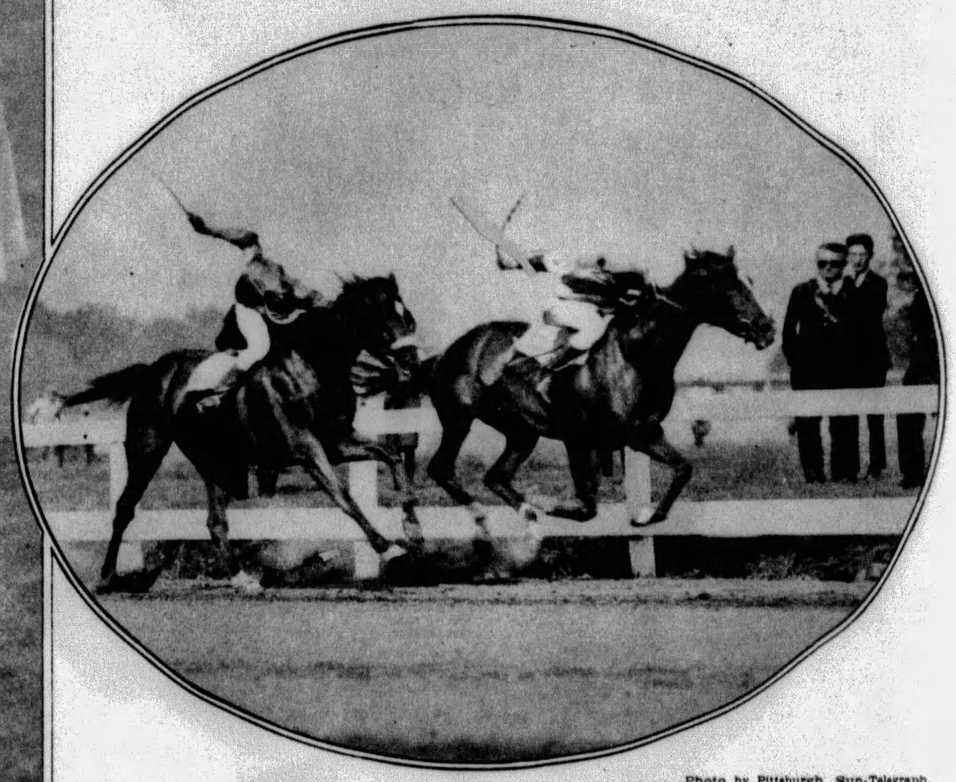

Photo by Pittsburgh Sun-Telegraph.

Under the lash and with hoofs flying, "Laurel," hard-pressed, is pictured (left) on the backstretch winning a running race at the Cambria County Annual Fair, Ebensburg.

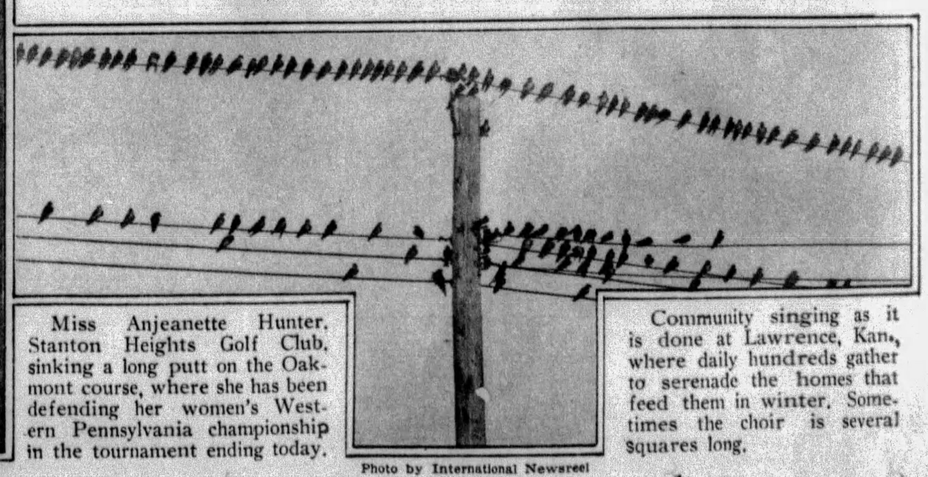

Photo by International Newsreel

Community singing as it is done at Lawrence, Kan., where daily hundreds gather to serenade the homes that feed them in winter. Sometimes the choir is several squares long.

Photo by Pittsburgh Sun-Telegraph.

Harry McCurdy, counted a power in the Carnegie Tech backfield, punting in the Plaid's daily practice for the first football game, two weeks from today, against Bethany College at Wheeling, W. Va.

Photo by Pittsburgh Sun-Telegraph

Capt. Aldo (Buff) Donnelli, Duquesne University, lifting the pigskin high for his mates in training grind. The Dukes open their season a week from today against Edinboro State Teachers College at Forbes Field.

Photo by Pittsburgh Sun-Telegraph.

University of Pittsburgh coaches hope that Charles Tully, veteran tackle, will prove the bulwark of the line when the Panthers open September 28 by meeting Waynesburg College at The Stadium.

Photo by Pittsburgh Sun-Telegraph.

John Karcis, fullback, as he runs low to batter through the scrubs' line in practice under Coach Wally Steffen. Coaches expect Karcis to provide dynamite for the Skibos' backfield.

Photo by Pittsburgh Sun-Telegraph.

Charlie Edwards, wiry quarterback, upon whom Pitt followers hang high hopes of developing a football luminary to sparkle this season among national stars. Passing's one of his fortes.

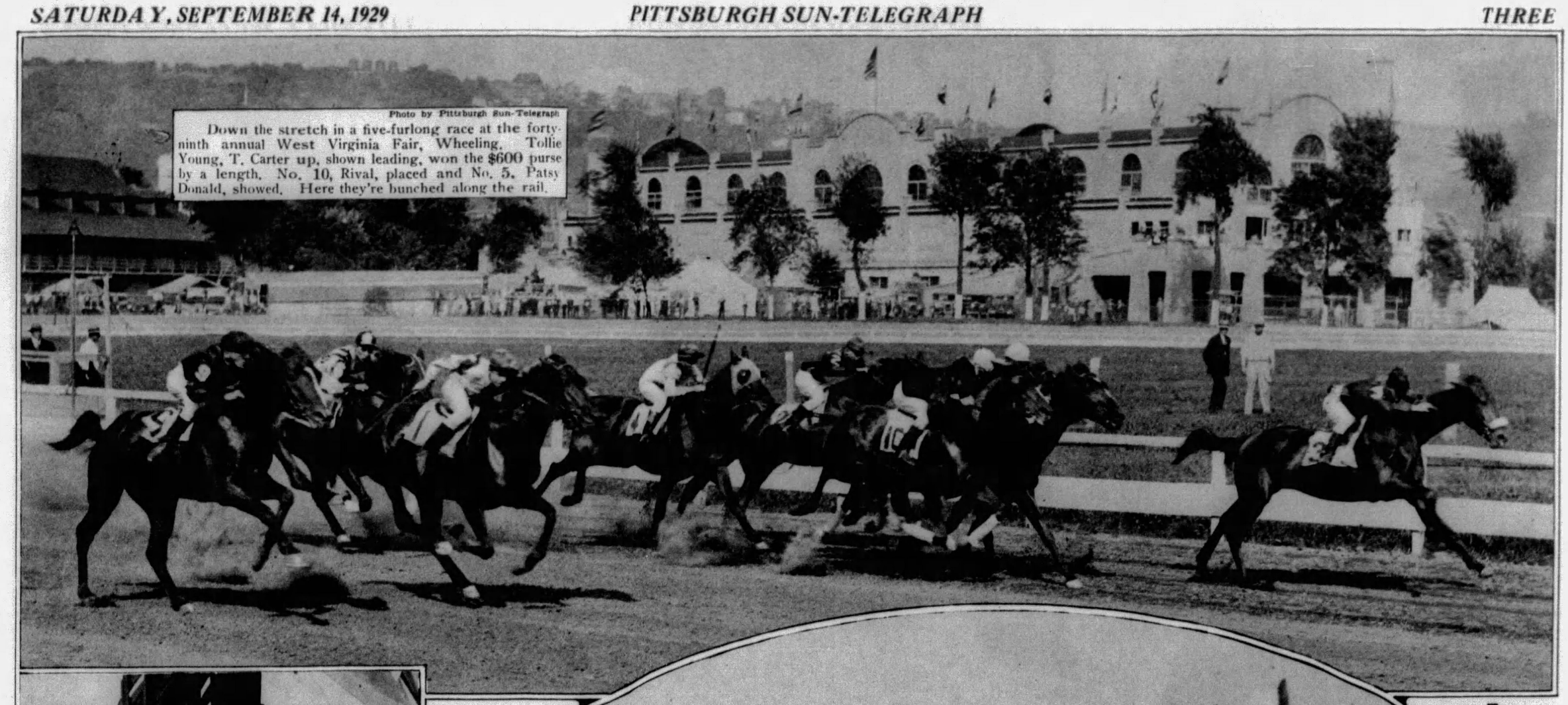

Photo by Pittsburgh Sun-Telegraph

Down the stretch in a five-furlong race at the forty-ninth annual West Virginia Fair, Wheeling. Tollie Young, T. Carter up, shown leading, won the $600 purse by a length. No. 10, Rival, placed and No. 5, Patsy Donald, showed. Here they're bunched along the rail.

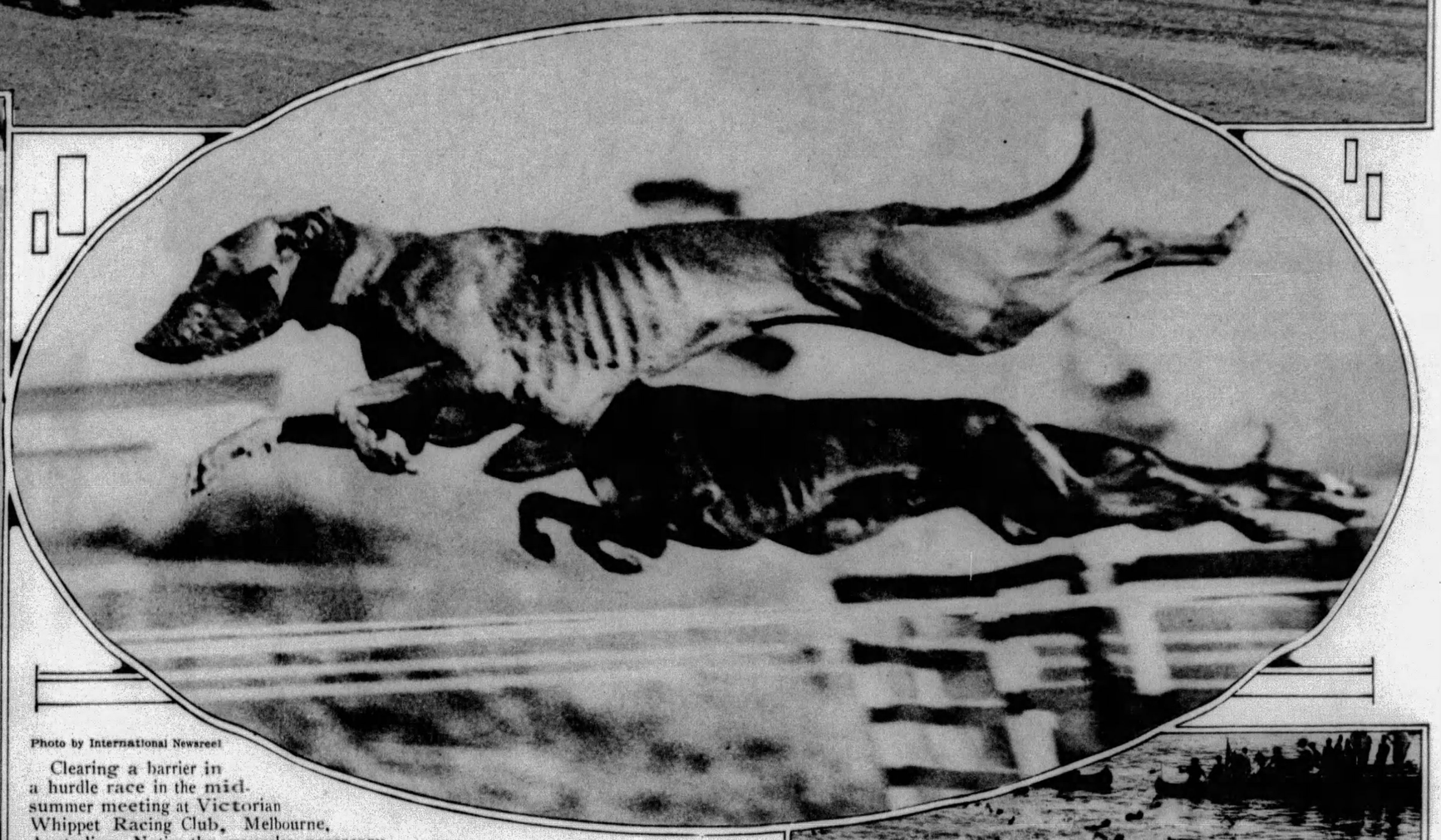

Photo by International Newsreel

Clearing a barrier in a hurdle race in the mid-summer meeting at Victorian Whippet Racing Club, Melbourne, Australia. Notice the muzzles, necessary because often the dogs battle fiercely at the end of a race, seriously injuring each other.

Photo by International Newsreel

Hot on the heels of a rabbit, these snarling, sharp-toothed dogs racing in a meeting at Kensington-Plumpton, Sydney, Australia.

Photo by International Newsreel

Flaying the Ohio River into white foam at Cincinnati in the start of the annual four-mile marathon swim. An 18-year-old won.

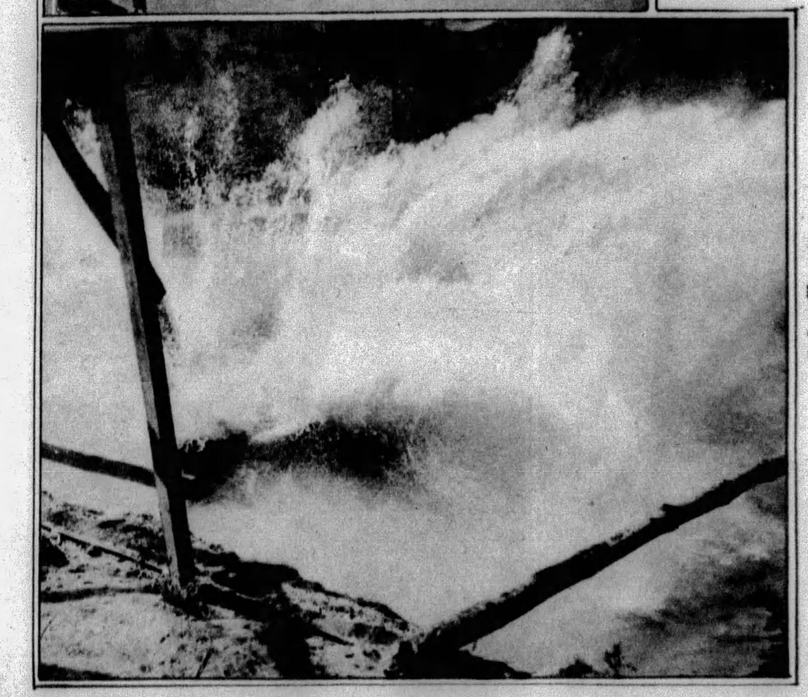

Photos by Pittsburgh Sun-Telegraph

In the midst of a dive (left) from a 45-foot tower at National Amusement Park, Aspinwall, and the great splash the diving horse makes in the tiny 15-foot-deep pool to which he's pictured heading.

Photo by International Newsreel

Just before Jockey J. Black (right), riding Master Meadows in the Barwon Hurdle at Geelong, struck the ground when he was hurled from his mount at the first fence in the straight. His collarbone was broken.

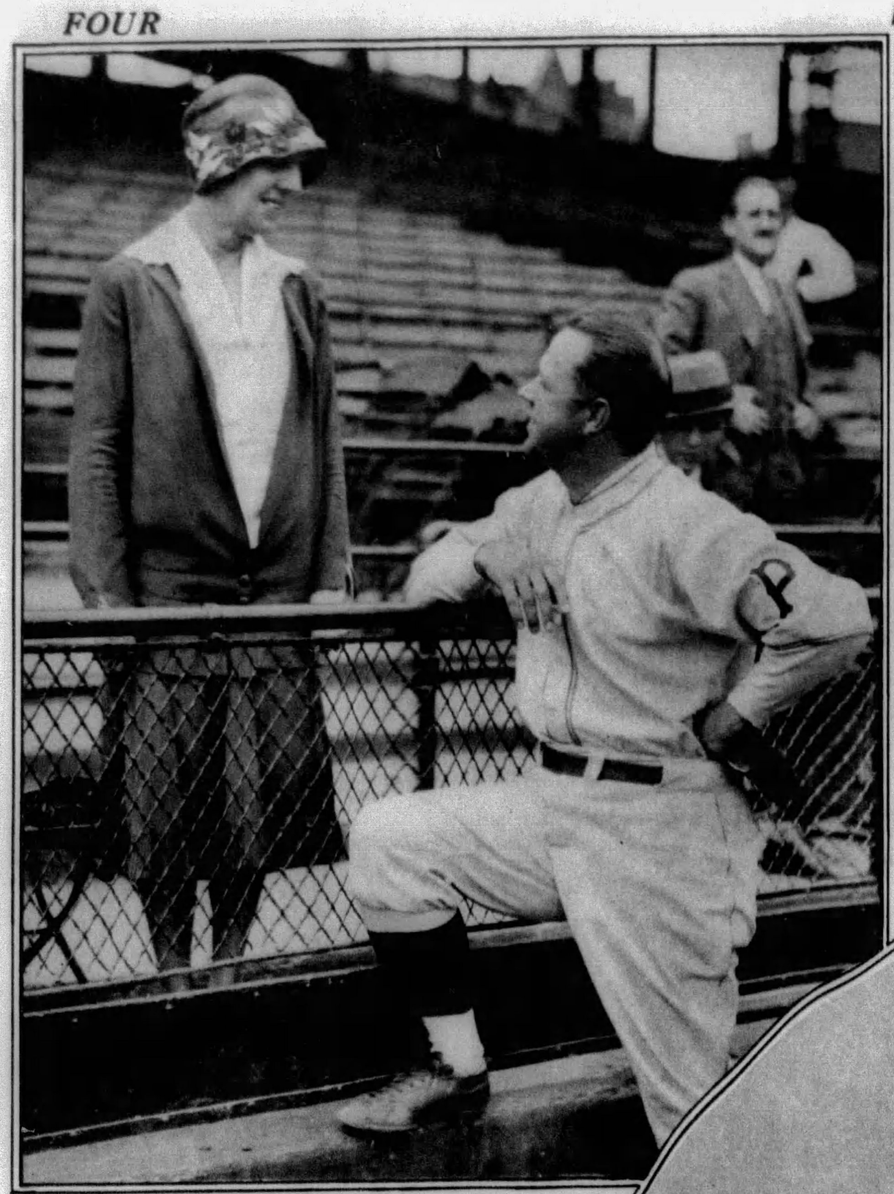

Photo by Pittsburgh Sun-Telegraph

Cousins, Helen Grimes, Pennsylvania Legislature, visits Burleigh Grimes, Pirate, at Forbes Field.

Photo by Pittsburgh Sun-Telegraph

This rooster, prize specimen at the annual West Virginia Fair, Wheeling, likes popcorn. The bag's held by Eleanor Louise Broedel, 5, McConnellsburg, O.

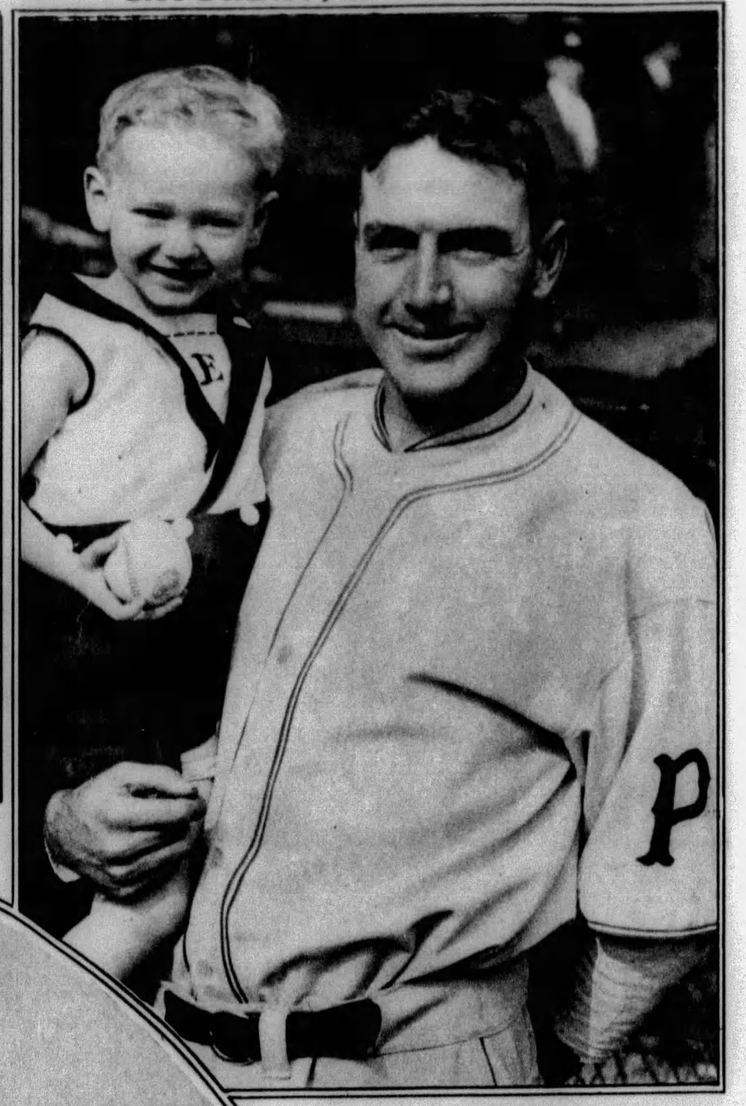

Photo by Pittsburgh Sun-Telegraph

He likes youngsters, does Pie Traynor, Pirate captain. Ernie Stumph, Mt. Oliver, just walked right up and said "Hello!" Pie gave him the ball—autographed.

Photo by International Newsreel

You'd like this lounging pajama ensemble, Miss Pittsburgh! Norma Talmadge, screen actress, wears it at her beautiful Santa Monica (Cal.) beach home.

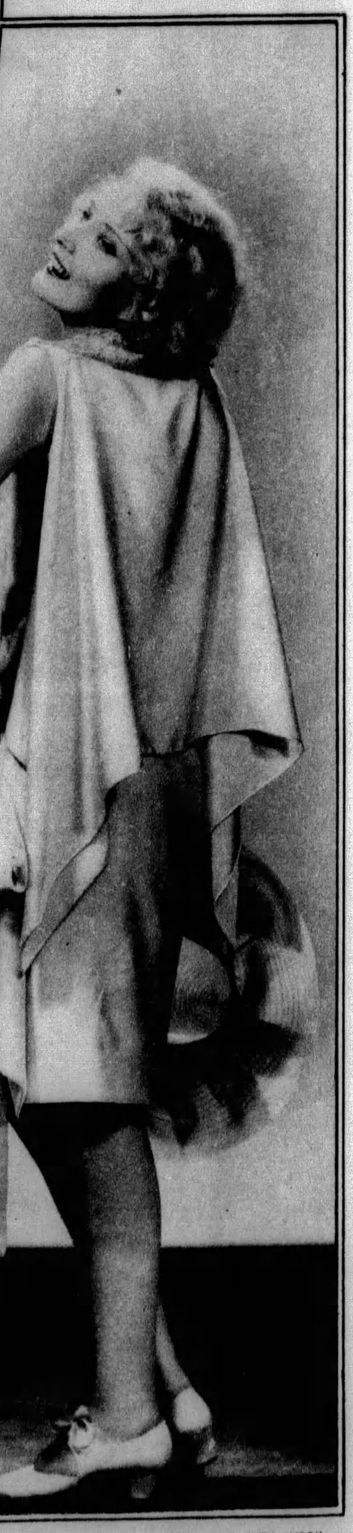

Photo by International Newsreel

A cape gown of white crepe satin and very new in fashions. It has a draped skirt tied with a large, loose bow. Mary Nolan, film player, wears it.

Photo by International Newsreel

Evelyn Laye, British actress, will get $5,000 weekly, highest American salary ever paid a Briton. By contract she isn't to be starred!

Photo by Wide World

"England's Tennis Hope" nailing a fast one. That's what they've been calling this 18-year-old miss, Betty Nuthall, who has created a sensation. Recently she gave Helen Wills a severe test.

Photo by International Newsreel

The Dance of Death—or Stepping on the Skyline of New York! These vigorous young persons are members of a dancing troupe rehearsing on the roof of Hotel St. George, Brooklyn, for a forthcoming show on Broadway.

PRINTED BY NEO GRAVURE CO. OF CHICAGO AND NEW YORK